Chatillon®
MD60 Series Milk Scales

The CHATILLON® MD-60 Series hanging scale is designed expressly for dairy applications. Scale is constructed of heavy gauge japanned steel with large, easy-to-read 8-inch dial. Dials have large, bold black numbers and graduations. The MD-60 scale has two pointers- one pointer can be locked to indicate net tare weight; the other pointer indicates gross weight. Scale capacity is achieved in 3 pointer revolutions. Scale capacity is 60 lbs. Measurements are in 1/10 lb increments.

Scales feature a convenient zero adjustment screw. Scale is factory calibrated using certified NIST weights. Scale comes with top loop and bottom hook. Loop and hook are plated.

Features

- Large, Easy-to-Read Dial
- 8-inch High Contrast Dial
- Twin Pointers for Net and Gross Weight
- Full Capacity in 3 Revolutions:
- Plated Top Loop and Bottom Hook
- 1 Year Warranty

Specifications

Accuracy: See Ordering
Safe Overload: 120% of rated capacity
Ultimate Overload: 125% of Rated Capacity
Display: Single Reading
Operating Temperature: 32º to 104ºF (0º to 40ºC)
Storage Temperature: -4º to 104ºF (-20º to 40ºC)
Instrument Weights: 4 lbs (2 kg)
Shipping Weight: 6 lbs (3 kg)

Note: Weights are approximate.

Standard Accessories

Top Holding Loop
Bottom Hook



Ordering

Model	Resolution	Range	Scale Divisions	Tolerance Division	Tolerance Weight	%Accurate
MD-60	60 lb x 1/10 lb	0-5 lb	0-50	±1/2 d	±0.05 lb	±0.08%
		6 - 20 lb	51-200	±1 d	±0.1 lb	±0.17%
		21 - 40 lb	201 - 400	±1-1/2 d	±0.15 lb	±0.25%
		41 - 60 lb	400 +	±2-1/2 d	±0.25 lb	±0.42%

Chatillon® precision weighing

Dimensions

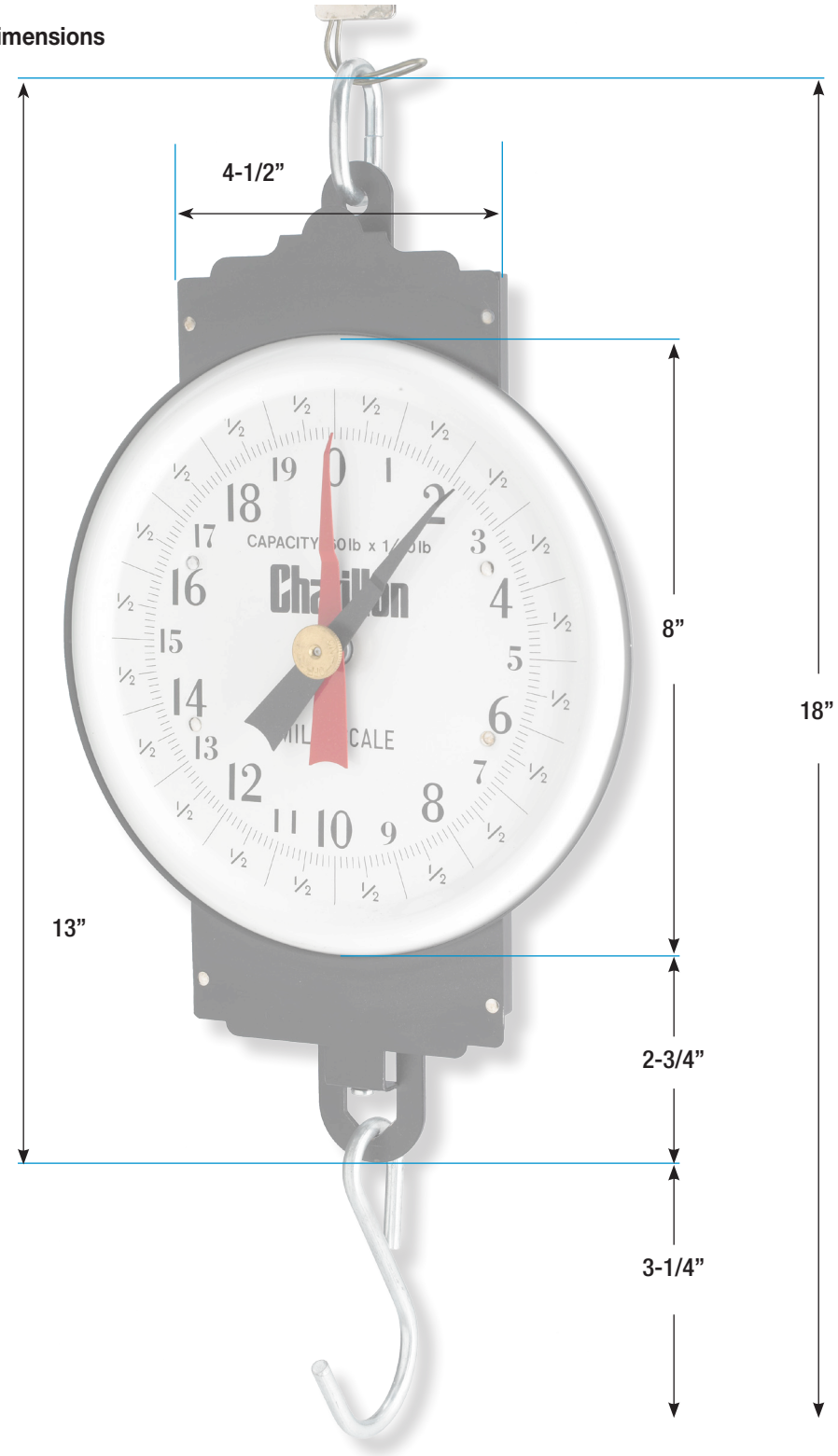

UK
Tel +44 (0)1243 833 370
uk-far.general@ametek.co.uk

France
Tel +33 (0)1 30 68 89 40
general.lloyd-instruments@ametek.fr

Germany
Tel +49 (0)2159 9136 510
info.mct-de@ametek.de

Denmark
Tel +45 4816 8000
ametekdk@ametek.com

USA
Florida
Tel +1 (727) 538 6000
chatillon.fl-lar@ametek.com

California
Tel +1 (800) 444 1850
sales@crystalengineering.net

India
Tel +91 22 2836 4750
ametekdk@ametek.com

Singapore
Tel +65 6484 2388
ametekdk@ametek.com

China
Shanghai
Tel +86 21 5868 5111

Beijing
Tel +86 10 8526 2111

Guangzhou
Tel +86 20 8363 4768
lloyd@ametek.com.cn

Information in this document is subject to change without notice. ©2014 by AMETEK, Inc., www.ametek.com. All rights reserved.

Chatillon® precision weighing