



MONTROSE ~ Classic collection of decadent designs

Drawing inspiration from grand manor houses, Montrose is a classical collection of decadent designs. A refined and elegant addition to any home, the prints, jacquards, and rope embroidery tell a story of extravagance with large rose florals, distressed stone urns and statement damasks. The colour palette reflects the collection's decadence with tones of rich red and green, while also offering a modern twist with the introduction of pastels and subtle periwinkle.



Holyrod Laurel

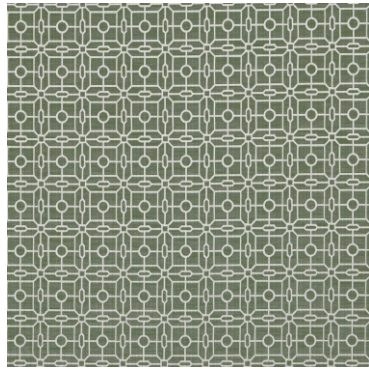

Regent Laurel



Berkley Laurel



Clarence Laurel



Lancaster Laurel



Hartfield Laurel



Holyrod Royal

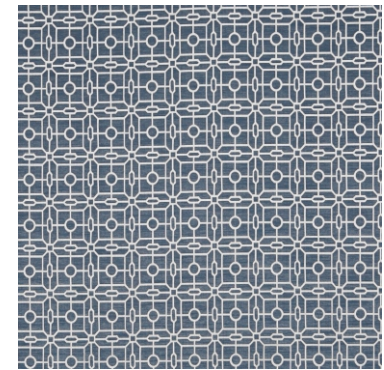

Regent Royal



Berkley Royal



Clarence Royal



Lancaster Royal



Hartfield Royal



Holyhood Cherry

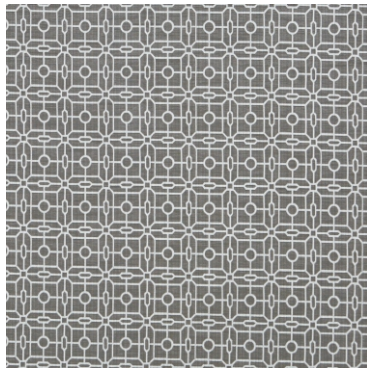

Regent Slate



Berkley Cherry



Clarence Cherry



Lancaster Slate



Hartfield Cherry



Holyhood Vintage

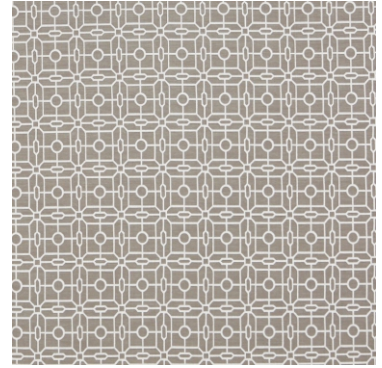

Regent Vintage



Berkley Vintage



Clarence Vintage



Lancaster Vintage



Hartfield Vintage



Holyhood Porcelain



Regent Porcelain



Berkley Porcelain



Clarence Porcelain



Lancaster Porcelain



Hartfield Porcelain



Holyrood Peony

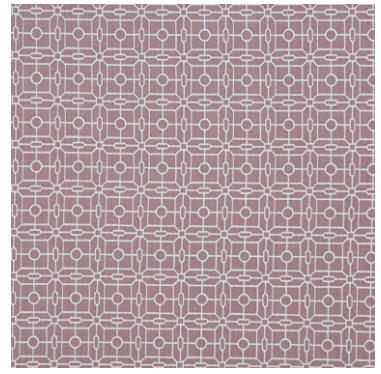

Regent Peony



Berkley Peony



Clarence Peony



Lancaster Peony



Hartfield Peony



MONTROSE COLLECTION DETAILS

Berkley (Embroidery)

67% Poly/25% Vis/7% Lin/1% Cott
144cm (useable 136cm)
V: 31.5cm | H: 45.5cm
Curtains & Cushions
Dry Clean

Clarence

100% Cotton
145cm (useable 138cm)
V: 70cm | H: 138cm
Multi Purpose 90,000 rubs
30°C X Iron Eye P X

Hartfield

57% Poly/23% Cott/20% Vis
143cm (useable 139cm)
V: 34.5cm | H: 35cm
Curtaining & Cushions
30°C X Iron Eye P X

Holyrood

100% Cotton
146cm (useable 140cm)
V: 78cm | H: 46cm
Multi Purpose 90,000 rubs
30°C X Iron Eye P X

Lancaster

100% Polyester
145cm (useable 141cm)
V: 37cm half drop | H: 35cm
Multi Purpose 18,000 rubs
30°C X Iron Eye P X

Regent

61% Polyester/39% Cotton
144cm (useable 140cm)
V: 8.5cm | H: 8cm
Curtaining & Cushions
30°C X Iron Eye P X

