

NOTE:  
ACCEPTED FOR CONSTRUCTION

--	--	--	--	--	--

REV	DESCRIPTION	DRN	DATE	APP
ISSUE29	REVISED AREA OF EXTENT. REMOVED SB14650B	KG	18/09/24	PB
ISSUE28	REVISED AREA OF EXTENT. REMOVED SB1629,SB1700	KG	02/09/24	TC
ISSUE27	REVISED AREA OF EXTENT	KG	12/08/24	TC
ISSUE26	REVISED AREA OF EXTENT	KG	08/07/24	PB

**M12 WEST**

PREPARED FOR  
ENGINEERING SERVICES  
WESTERN SYDNEY PROJECT OFFICE  
PROJECTS DELIVERY

SURVEYED BY:	N/A
SURVEYED ON:	N/A
DRAWN BY:	KG
DRAWN ON:	05/03/24
HOR DATUM:	MGA2020
VERT DATUM:	AHD
SCALE	1:

**M12 MOTORWAY WEST**  
ENVIRONMENTAL PROTECTION LICENSE BOUNDARY  
PREMISE MAPS

CLIENT: **Transport for NSW**

REV  
ISSUE29

SHEET  
1 OF 7



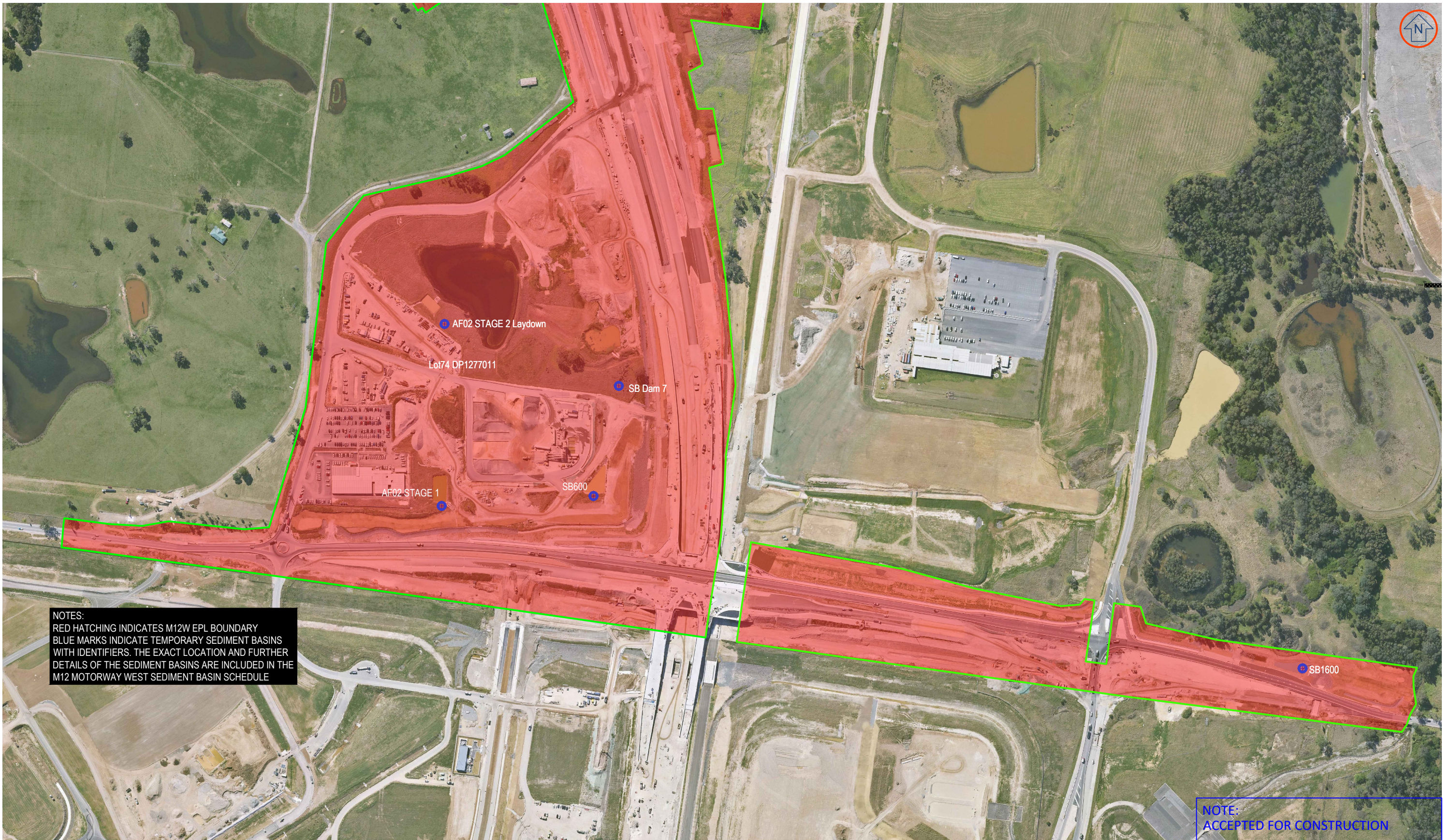

NOTES:  
 RED HATCHING INDICATES M12W EPL BOUNDARY  
 BLUE MARKS INDICATE TEMPORARY SEDIMENT BASINS WITH IDENTIFIERS. THE EXACT LOCATION AND FURTHER DETAILS OF THE SEDIMENT BASINS ARE INCLUDED IN THE M12 MOTORWAY WEST SEDIMENT BASIN SCHEDULE

NOTE:  
 ACCEPTED FOR CONSTRUCTION

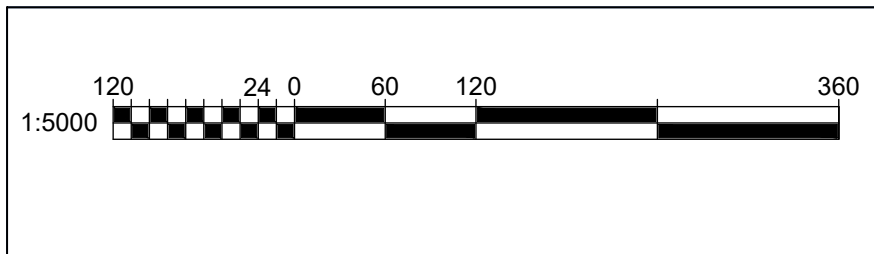

REV	DESCRIPTION	DRN	DATE	APP
ISSUE29	REVISED AREA OF EXTENT. REMOVED SB14650B	KG	18/09/24	PB
ISSUE28	REVISED AREA OF EXTENT. REMOVED SB1629,SB1700	KG	02/09/24	TC
ISSUE27	REVISED AREA OF EXTENT	KG	12/08/24	TC
ISSUE26	REVISED AREA OF EXTENT	KG	08/07/24	PB

**M12 WEST**

PREPARED FOR  
 ENGINEERING SERVICES  
 WESTERN SYDNEY PROJECT OFFICE  
 PROJECTS DELIVERY

SURVEYED BY:	N/A
SURVEYED ON:	N/A
DRAWN BY:	KG
DRAWN ON:	05/03/2023
HOR DATUM:	MGA2020
VERT DATUM:	AHD
SCALE	1:5000

**M12 MOTORWAY WEST**  
 ENVIRONMENTAL PROTECTION LICENSE BOUNDARY  
 PREMISE MAPS

CLIENT: **Transport for NSW**

REV  
 ISSUE29

SHEET  
 2 OF 7



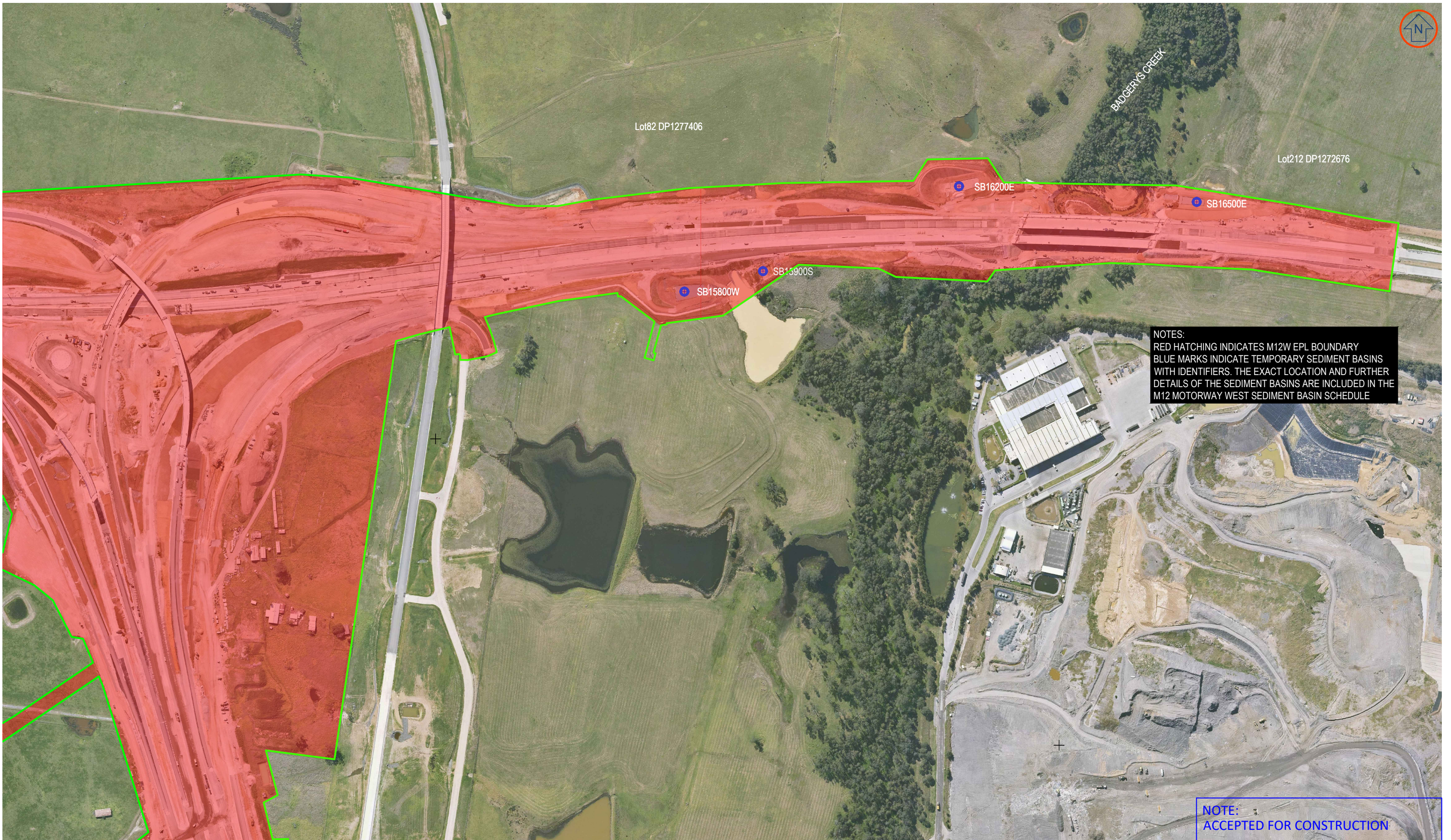

NOTES:  
 RED HATCHING INDICATES M12W EPL BOUNDARY  
 BLUE MARKS INDICATE TEMPORARY SEDIMENT BASINS  
 WITH IDENTIFIERS. THE EXACT LOCATION AND FURTHER  
 DETAILS OF THE SEDIMENT BASINS ARE INCLUDED IN THE  
 M12 MOTORWAY WEST SEDIMENT BASIN SCHEDULE

NOTE:  
 ACCEPTED FOR CONSTRUCTION

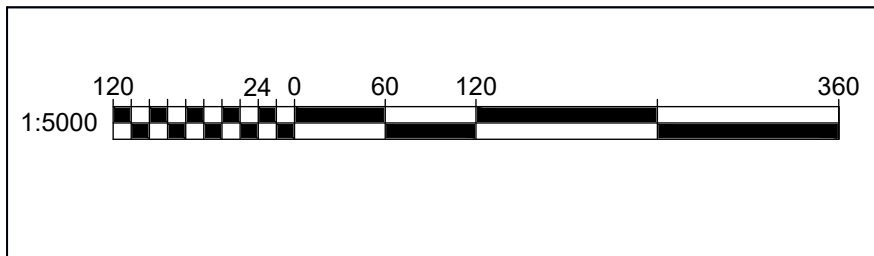

REV	DESCRIPTION	DRN	DATE	APP
ISSUE29	REVISED AREA OF EXTENT. REMOVED SB14650B	KG	18/09/24	PB
ISSUE28	REVISED AREA OF EXTENT. REMOVED SB1629,SB1700	KG	02/09/24	TC
ISSUE27	REVISED AREA OF EXTENT	KG	12/08/24	TC
ISSUE26	REVISED AREA OF EXTENT	KG	08/07/24	PB

**M12 WEST**

PREPARED FOR  
 ENGINEERING SERVICES  
 WESTERN SYDNEY PROJECT OFFICE  
 PROJECTS DELIVERY

SURVEYED BY:	N/A
SURVEYED ON:	N/A
DRAWN BY:	KG
DRAWN ON:	05/03/2023
HOR DATUM:	MGA2020
VERT DATUM:	AHD
SCALE	1:5000

**M12 MOTORWAY WEST**  
 ENVIRONMENTAL PROTECTION LICENSE BOUNDARY  
 PREMISE MAPS

CLIENT:

REV  
 ISSUE29

SHEET  
 3 OF 7



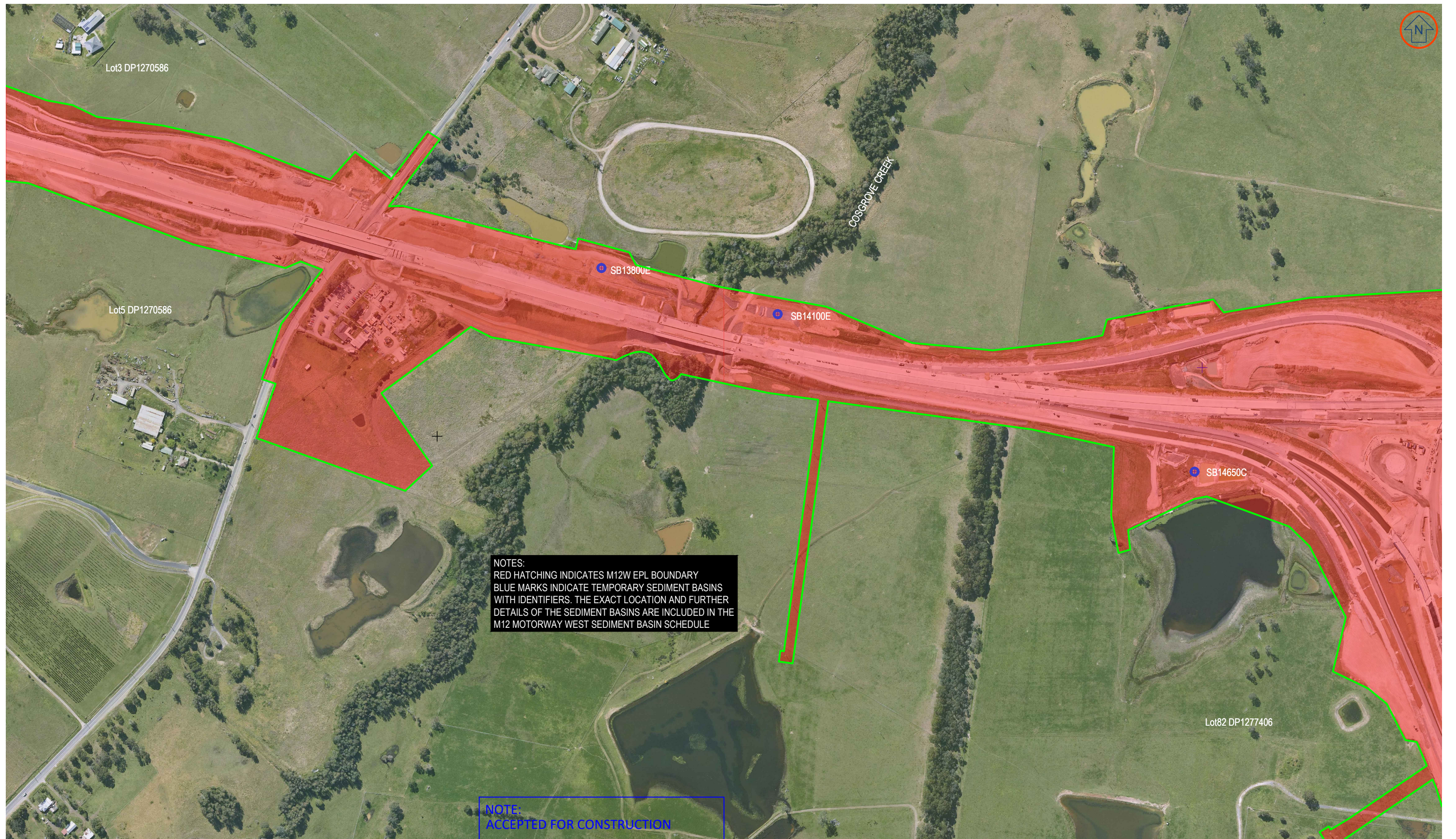

NOTES:  
 RED HATCHING INDICATES M12W EPL BOUNDARY  
 BLUE MARKS INDICATE TEMPORARY SEDIMENT BASINS  
 WITH IDENTIFIERS. THE EXACT LOCATION AND FURTHER  
 DETAILS OF THE SEDIMENT BASINS ARE INCLUDED IN THE  
 M12 MOTORWAY WEST SEDIMENT BASIN SCHEDULE

NOTE:  
 ACCEPTED FOR CONSTRUCTION

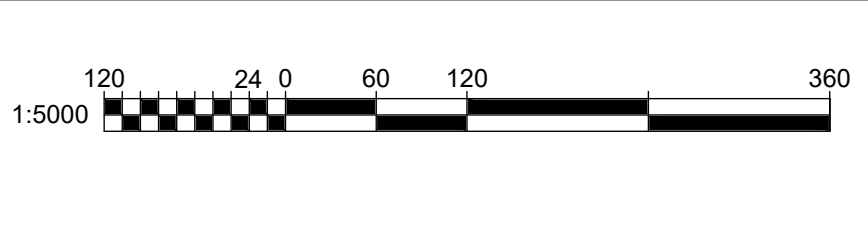

REV	DESCRIPTION	DRN	DATE	APP
ISSUE29	REVISED AREA OF EXTENT. REMOVED SB14650B	KG	18/09/24	PB
ISSUE28	REVISED AREA OF EXTENT. REMOVED SB1629,SB1700	KG	02/09/24	TC
ISSUE27	REVISED AREA OF EXTENT	KG	12/08/24	TC
ISSUE26	REVISED AREA OF EXTENT	KG	08/07/24	PB

**M12 WEST**

PREPARED FOR  
 ENGINEERING SERVICES  
 WESTERN SYDNEY PROJECT OFFICE  
 PROJECTS DELIVERY

SURVEYED BY:	N/A
SURVEYED ON:	N/A
DRAWN BY:	KG
DRAWN ON:	05/03/2023
HOR DATUM:	MGA2020
VERT DATUM:	AHD
SCALE	1:5000

**M12 MOTORWAY WEST**  
 ENVIRONMENTAL PROTECTION LICENSE BOUNDARY  
 PREMISE MAPS

CLIENT:

REV  
 ISSUE29

SHEET  
 4 OF 7



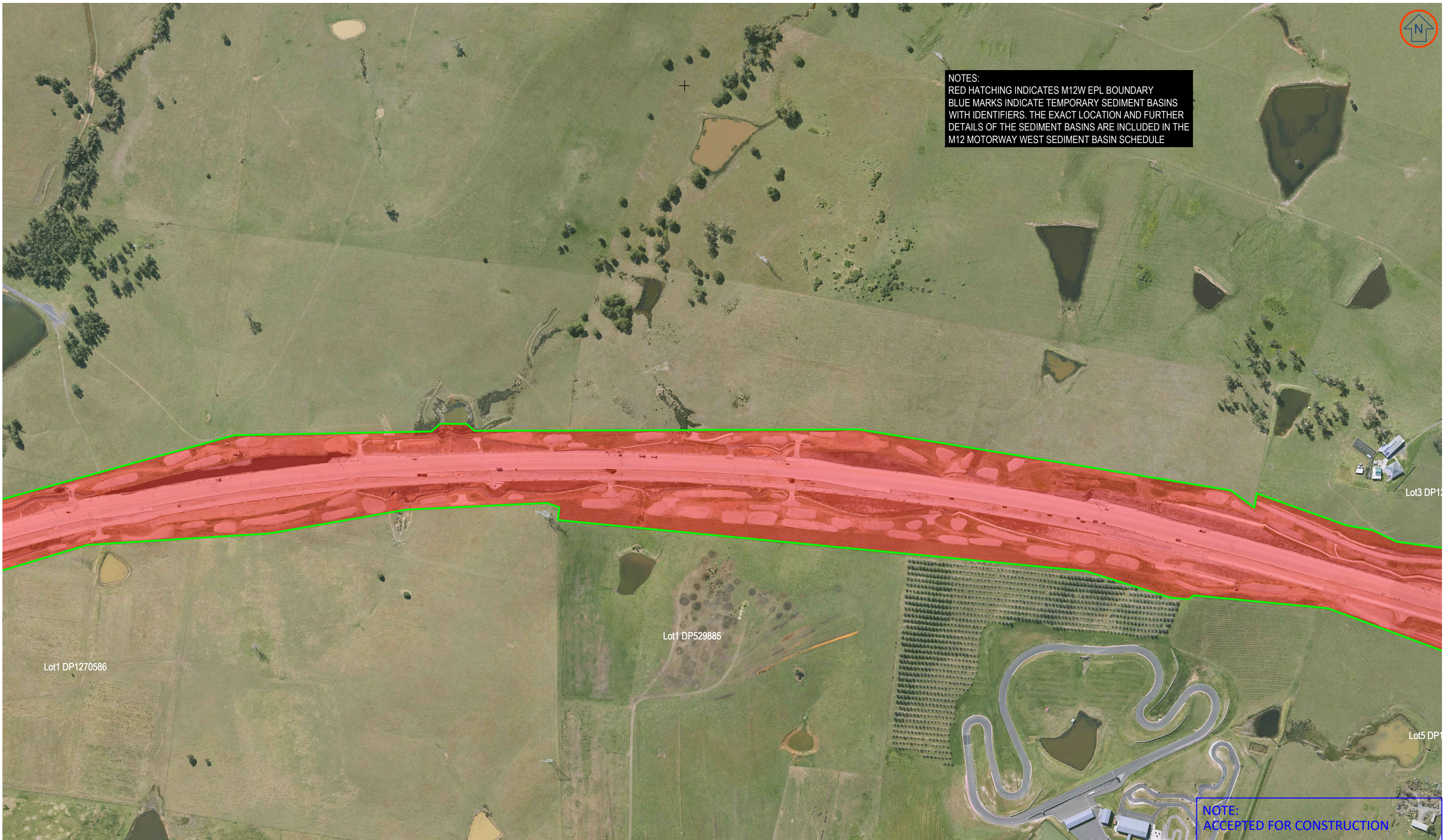

NOTES:  
 RED HATCHING INDICATES M12W EPL BOUNDARY  
 BLUE MARKS INDICATE TEMPORARY SEDIMENT BASINS WITH IDENTIFIERS. THE EXACT LOCATION AND FURTHER DETAILS OF THE SEDIMENT BASINS ARE INCLUDED IN THE M12 MOTORWAY WEST SEDIMENT BASIN SCHEDULE

NOTE:  
 ACCEPTED FOR CONSTRUCTION

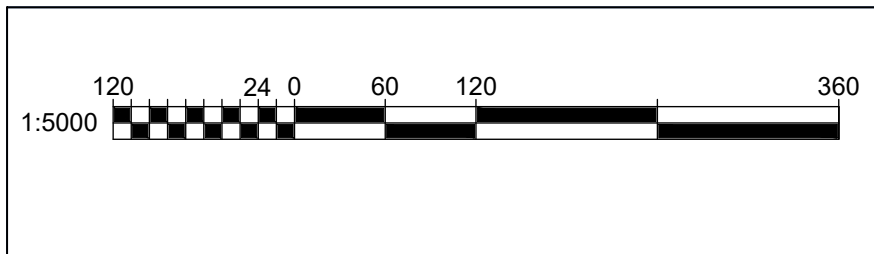

REV	DESCRIPTION	DRN	DATE	APP
ISSUE29	REVISED AREA OF EXTENT. REMOVED SB14650B	KG	18/09/24	PB
ISSUE28	REVISED AREA OF EXTENT. REMOVED SB1629,SB1700	KG	02/09/24	TC
ISSUE27	REVISED AREA OF EXTENT	KG	12/08/24	TC
ISSUE26	REVISED AREA OF EXTENT	KG	08/07/24	PB

**M12 WEST**

PREPARED FOR  
 ENGINEERING SERVICES  
 WESTERN SYDNEY PROJECT OFFICE  
 PROJECTS DELIVERY

SURVEYED BY:	N/A
SURVEYED ON:	N/A
DRAWN BY:	KG
DRAWN ON:	05/03/2023
HOR DATUM:	MGA2020
VERT DATUM:	AHD
SCALE	1:5000

**M12 MOTORWAY WEST**  
 ENVIRONMENTAL PROTECTION LICENSE BOUNDARY  
 PREMISE MAPS

CLIENT: **Transport for NSW**

REV ISSUE29

SHEET  
5 OF 7





NOTES:  
 RED HATCHING INDICATES M12W EPL BOUNDARY  
 BLUE MARKS INDICATE TEMPORARY SEDIMENT BASINS  
 WITH IDENTIFIERS. THE EXACT LOCATION AND FURTHER  
 DETAILS OF THE SEDIMENT BASINS ARE INCLUDED IN THE  
 M12 MOTORWAY WEST SEDIMENT BASIN SCHEDULE

NOTE:  
 ACCEPTED FOR CONSTRUCTION

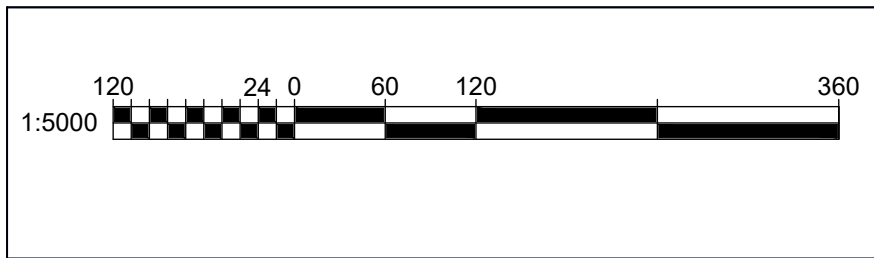

REV	DESCRIPTION	DRN	DATE	APP
ISSUE29	REVISED AREA OF EXTENT. REMOVED SB14650B	KG	18/09/24	PB
ISSUE28	REVISED AREA OF EXTENT. REMOVED SB1629,SB1700	KG	02/09/24	TC
ISSUE27	REVISED AREA OF EXTENT	KG	12/08/24	TC
ISSUE26	REVISED AREA OF EXTENT	KG	08/07/24	PB

**M12 WEST**

PREPARED FOR  
 ENGINEERING SERVICES  
 WESTERN SYDNEY PROJECT OFFICE  
 PROJECTS DELIVERY

SURVEYED BY:	N/A
SURVEYED ON:	N/A
DRAWN BY:	KG
DRAWN ON:	05/03/2023
HOR DATUM:	MGA2020
VERT DATUM:	AHD
SCALE	1:5000

**M12 MOTORWAY WEST**  
 ENVIRONMENTAL PROTECTION LICENSE BOUNDARY  
 PREMISE MAPS

CLIENT:

REV  
 ISSUE29

SHEET  
 6 OF 7



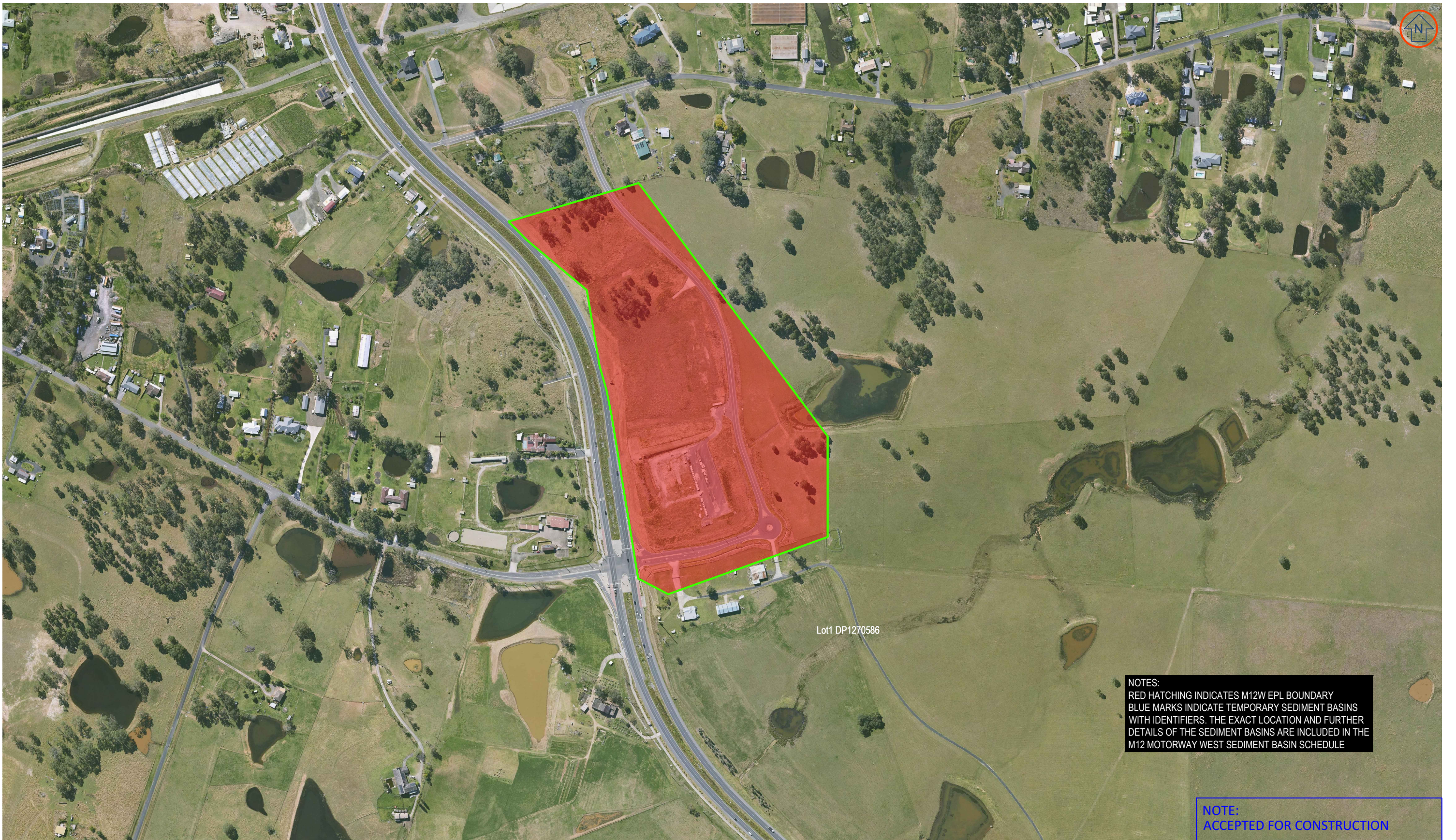

Lot1 DP1270586

NOTES:  
 RED HATCHING INDICATES M12W EPL BOUNDARY  
 BLUE MARKS INDICATE TEMPORARY SEDIMENT BASINS  
 WITH IDENTIFIERS. THE EXACT LOCATION AND FURTHER  
 DETAILS OF THE SEDIMENT BASINS ARE INCLUDED IN THE  
 M12 MOTORWAY WEST SEDIMENT BASIN SCHEDULE

NOTE:  
 ACCEPTED FOR CONSTRUCTION

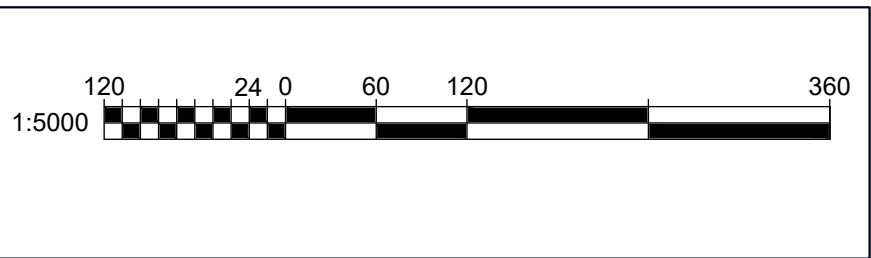

REV	DESCRIPTION	DRN	DATE	APP
ISSUE29	REVISED AREA OF EXTENT. REMOVED SB14650B	KG	18/09/24	PB
ISSUE28	REVISED AREA OF EXTENT. REMOVED SB1629,SB1700	KG	02/09/24	TC
ISSUE27	REVISED AREA OF EXTENT	KG	12/08/24	TC
ISSUE26	REVISED AREA OF EXTENT	KG	08/07/24	PB

**M12 WEST**

PREPARED FOR  
 ENGINEERING SERVICES  
 WESTERN SYDNEY PROJECT OFFICE  
 PROJECTS DELIVERY

SURVEYED BY:	N/A
SURVEYED ON:	N/A
DRAWN BY:	KG
DRAWN ON:	05/03/2023
HOR DATUM:	MGA2020
VERT DATUM:	AHD
SCALE	1:5000

**M12 MOTORWAY WEST**  
 ENVIRONMENTAL PROTECTION LICENSE BOUNDARY  
 PREMISE MAPS

CLIENT: **Transport for NSW**

REV  
 ISSUE29

SHEET  
 7 OF 7