

Revision	Comment	Issue Date
01	Initial Submission	30/05/2022
02	Areas added at Phillip St and Glossop St, St Marys for HV service relocation and under bore works	30/06/2022
03	Updated discharge resister and premise maps reflecting the relevant locations associated with sediment basins <ul style="list-style-type: none"> <li>St Marys Station Box: SBT-001 and SBT-002</li> <li>Claremont Meadows Services Facility: SBT-003 and SBT-004</li> <li>Orchard Hills Station Box and TBM Support: SBT-005, SBT-006, SBT-007, SBT-008, SBT-009, SBT-010, SBT-011 and SBT-012</li> <li>Bringelly Services Facility: SBT-013</li> <li>Aerotropolis Core: SBT-014</li> </ul>	28/08/2022
04	Updated discharge register and premise maps reflecting the relevant locations associated with the WTPs.	24/03/2023
05	<ul style="list-style-type: none"> <li>St Marys Station Box: Reduced Premise area. Removed area on Phillip Street and Glossop Street. Discharge ID SBT 015 Inactive.</li> <li>Orchard Hills Station Box and TBM Support: Reduced Premise area. Removed areas of Kent and Lansdowne Road. Premise South of Lansdowne Road removed. Discharge ID SBT 008 and SBT 009 Inactive.</li> </ul>	31/07/2023
06	<ul style="list-style-type: none"> <li>Orchard Hills Station Box and TBM Support: Premise area increased. The area south of Lansdowne Road was returned to CPBG by Sydney Metro to manage. Returned discharge location SBT 008.</li> </ul>	Not Submitted to the EPA
07	<ul style="list-style-type: none"> <li>St Marys Station Box: Premise area increased. The area adjacent to the site along Phillip Street was added to allow for CPBG to undertake road works. Discharge locations SBT-001 and SBT-015 have been removed.</li> <li>Orchard Hills Station Box and TBM Support: Premise area decreased. The area south of Kent Road was handed over to Sydney Metro. Discharge location SBT-007 has moved to the East of Kent Road.</li> <li>Bringelly Services Facility: Discharge location SBT-012 has been removed.</li> </ul>	08/09/2023
08	SBT Tunnel alignment added. <ul style="list-style-type: none"> <li>St Marys Station Box: Premise area decreased. Station box partial handover to Sydney Metro, CPBG to retain a section of the station box to finish stub tunnel works. Area North of Phillip Street handover to Sydney Metro, Water Treatment Plant area to be retained by CPBG for operations and discharge.</li> </ul>	21/09/2023
09	<ul style="list-style-type: none"> <li>Aerotropolis Core premise was removed and handed over to Sydney Metro. Discharge location SBT-013 and SBT-014 has been removed.</li> </ul>	04/10/2023
10	<ul style="list-style-type: none"> <li>Orchard Hills South premise removed. Discharge ID SBT-008 Removed</li> </ul>	10/10/2023
11	<ul style="list-style-type: none"> <li>St Mary Premise reduced, handed over to Sydney Metro. Discharge ID SBT-002 Removed.</li> <li>Orchard Hills North premise reduced, handed over to Sydney Metro.</li> </ul>	31/10/2023
12	<ul style="list-style-type: none"> <li>Orchard Hills North, premise increased to include Kent Road</li> <li>St Mary Premise removed.</li> </ul>	20/11/2023

13	<ul style="list-style-type: none"> <li>Orchard Hills North premise reduced, completion of pothole repair works, Kent Road removed</li> </ul>	24/11/2023
14	<ul style="list-style-type: none"> <li>Orchard Hills South premise added to allow for remediation works to take place.</li> <li>Discharge ID SBT-007 and SBT-015 added to premise.</li> </ul>	15/12/2023
15	<ul style="list-style-type: none"> <li>Orchard Hills South premise removed, handed back to Sydney Metro. Discharge ID SBT-007 removed.</li> </ul>	18/12/2023
16	<ul style="list-style-type: none"> <li>Orchard Hills South premise added to allow for remediation works to take place.</li> <li>Discharge ID SBT-007 added to premise.</li> <li>Orchard Hills North premise increased to allow for road repairs.</li> </ul>	10/01/2024
17	<ul style="list-style-type: none"> <li>Orchard Hills South premise removed, handed back to Sydney Metro. Discharge ID SBT-007 removed.</li> </ul>	18/01/2024
18	<ul style="list-style-type: none"> <li>Orchard Hills South premise added to allow for remediation works to take place.</li> <li>Discharge ID SBT-007 added to premise.</li> </ul>	07/02/2024
19	<ul style="list-style-type: none"> <li>Orchard Hills South premise removed, handed back to Sydney Metro. Discharge ID SBT-007 removed.</li> </ul>	21/02/2024

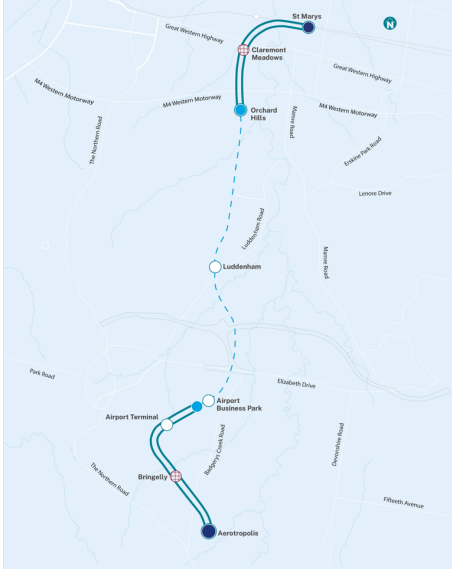
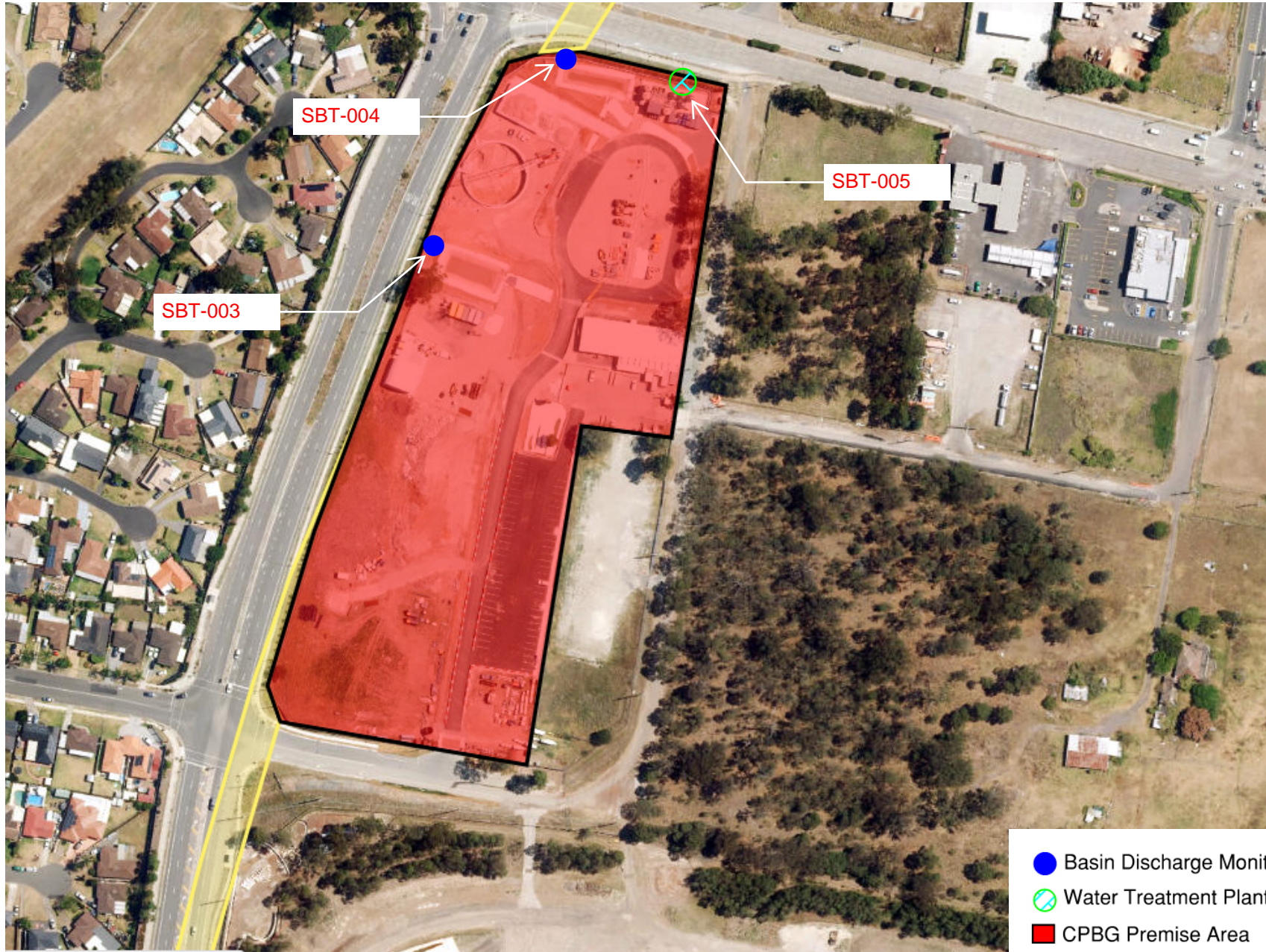

- Basin Discharge Monit
- Water Treatment Plant
- CPBG Premise Area

Rev	Description	Date
C	SBT-005 Added	24/03/202
B	SBT-003 and SBT-004 added	08/09/2023
A	Initial Submission	30/05/2022

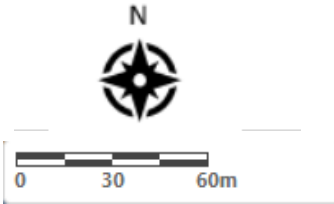

Status			
For Construction			
Designed By	JC	Rev	19
Date Printed	21/02/24	Date Issued	21/02/24
File Name	Claremont Meadows Services Facility Premise Map		
Doc Number	SMWSASBT-CPG-SWD-SW000-EN-RPT-295311		

Sydney Metro Western Sydney Airport Station Boxes and Tunnelling Works



EPL Premise Map - Claremont Meadows

Page 1 of 6

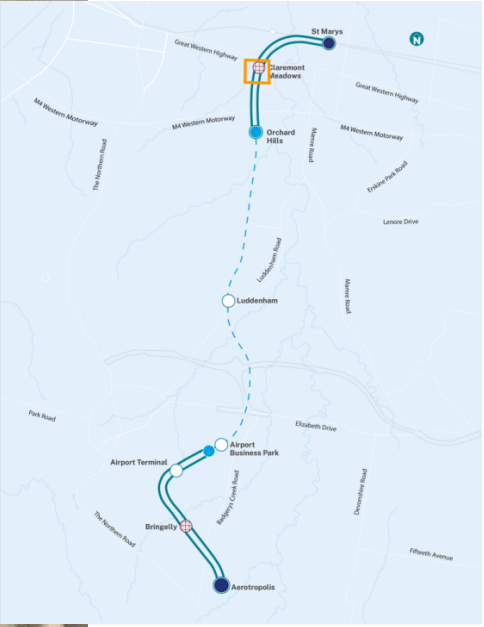
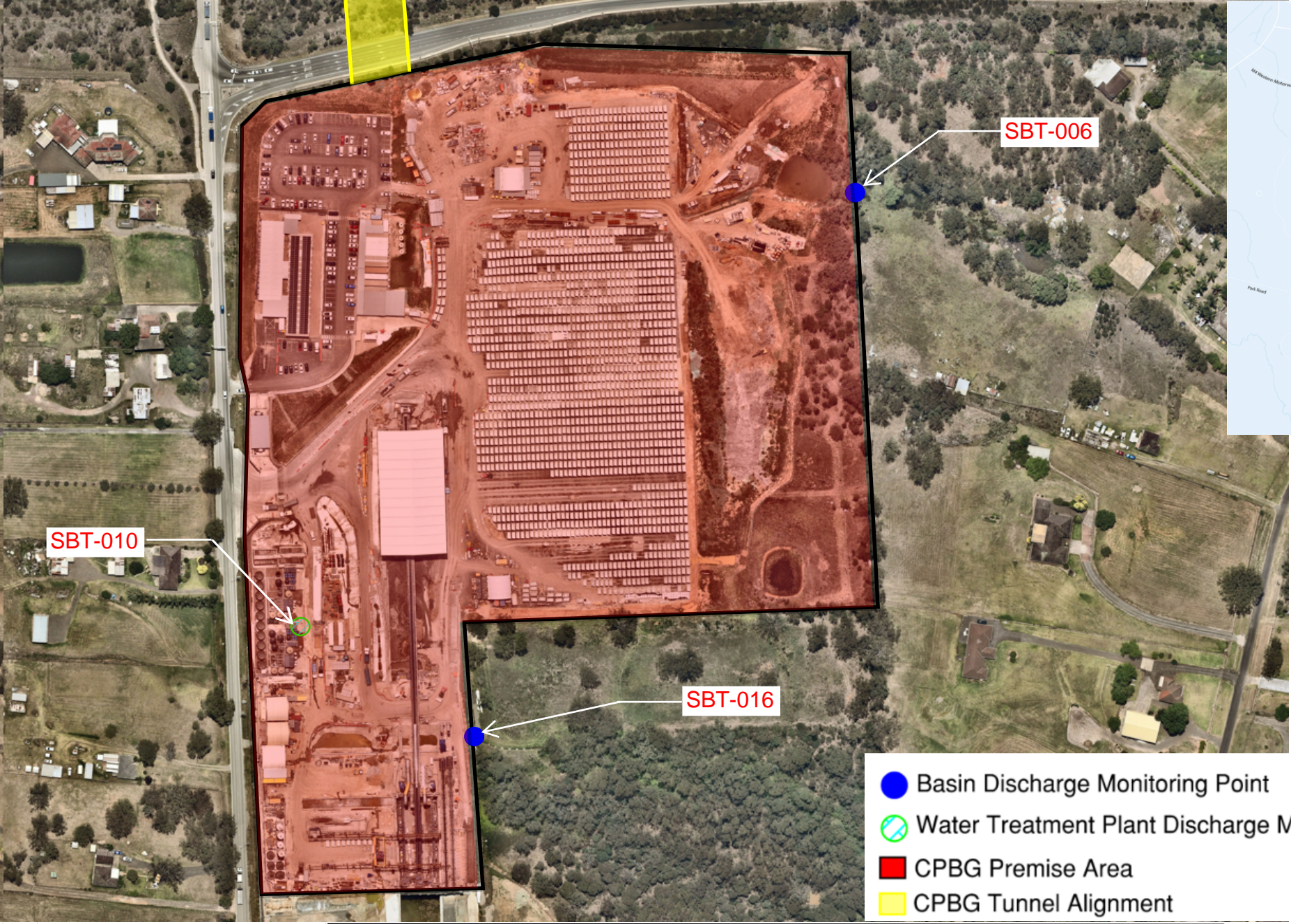

- Basin Discharge Monitoring Point
- Water Treatment Plant Discharge Monitoring Point
- CPBG Premise Area
- CPBG Tunnel Alignment

Rev	Description	Date
J	Premise area decreased	18/01/2024
I	SBT-015 Added	15/12/2024
H	Premise area decreased	24/11/2023
G	Premise area decreased	20/11/2023
F	Premise area decreased	14/11/2024
E	ABT-007 Removed	8/09/2023

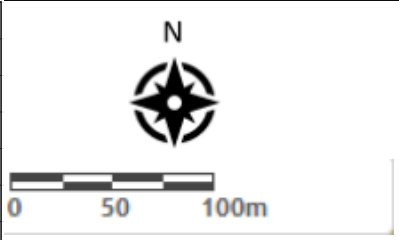

Status: For Construction			
Designed by	A H	Rev	19
Date Printed	21/02/2024	Date Issued	21/02/2024
File Name	Orchard Hills Station Box and TBM Support North Premise Map		



Sydney Metro Western Sydney Airport Station Boxes and Tunnelling Works

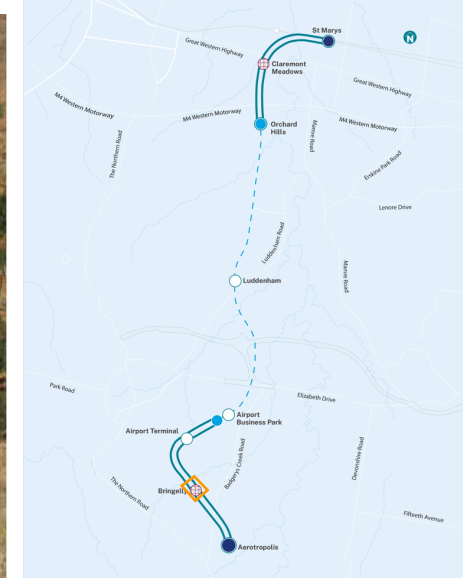
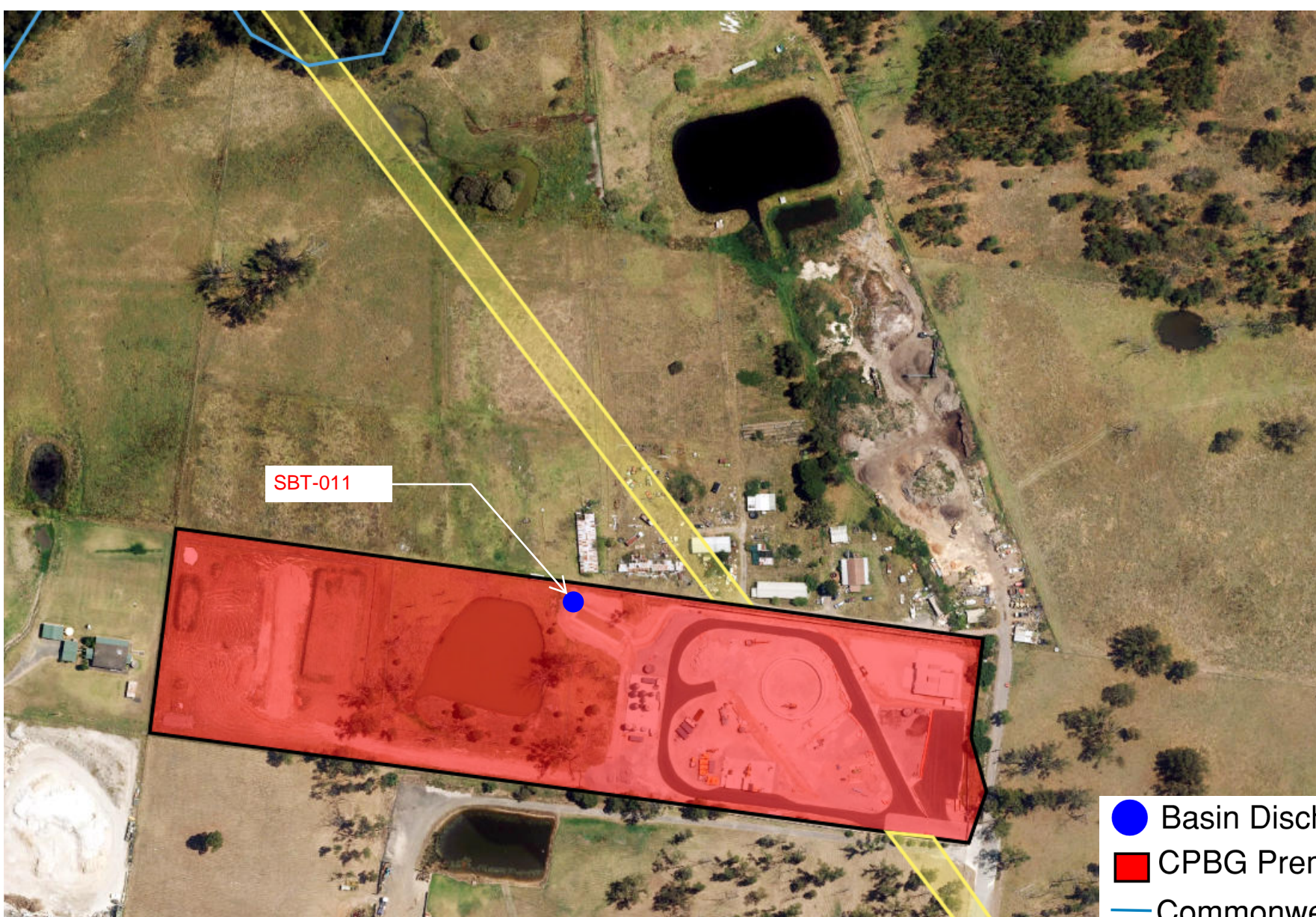

EPL Premise Map - Orchard Hills North

Page 2 of 6





- Basin Discharge Monitoring Point
- CPBG Premise Area
- Commonwealth Land Boundary
- ▬ CPBG Tunnel Alignment

Rev	Description	Date	Status				Sydney Metro Western Sydney Airport Station Boxes and Tunnelling Works	
D	SBT-012 removed	23/08/2022	For Construction					
C	SBT-012 added	23/08/2022						
B	SBT-011 added	23/08/2022	Designed By		Rev	19		
A	Initial Submission	30/05/2022	Date Printed	21/02/24	Date Issued	21/02/24		
			File Name	Bringelly Service Facility Premise Map			EPL Premise Map - Bringelly	

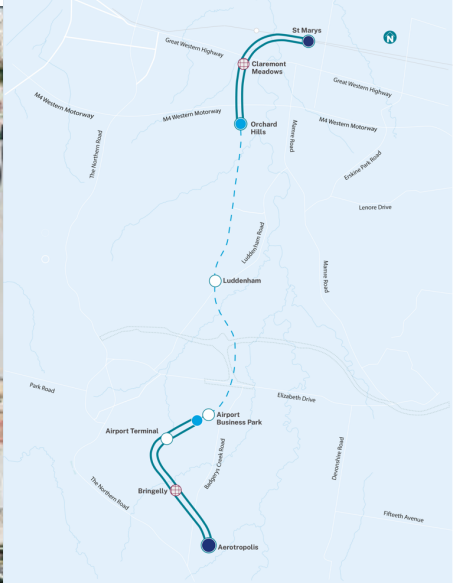
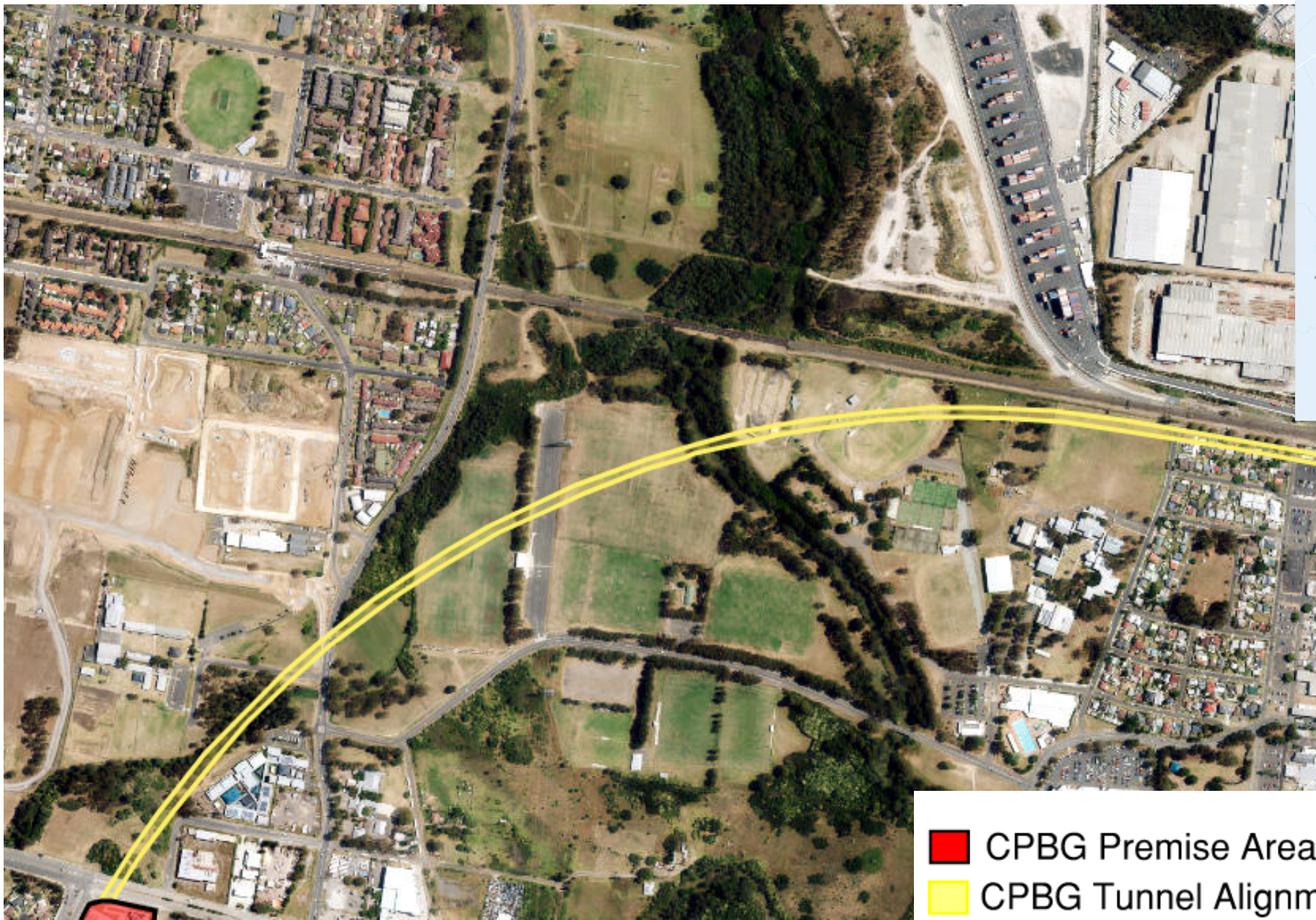

Page 3 of 6



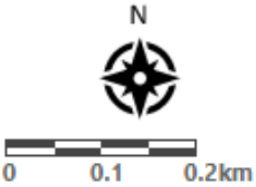

 CPBG Premise Area  
 CPBG Tunnel Alignm

Rev	Description	Date
A	Tunnel alignment added	21/09/2023



Status			
For Construction			
Designed By	JC	Rev	19
Date Printed	21/02/24	Date Issued	21/02/24
File Name	Tunnel Alignment St Marys to Claremont Meadows Premise Map		
Doc Number	SMWSASBT-CPG-SWD-SW000-EN-RPT-295311		



Sydney Metro Western Sydney Airport Station Boxes and Tunnelling Works

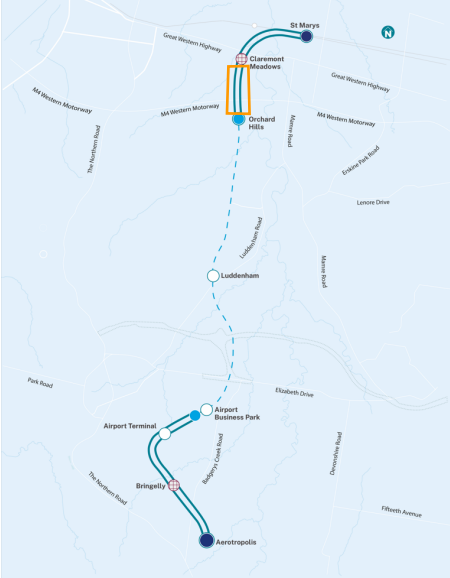

EPL Premise Map - Tunnel Alignment

Page 4 of 6



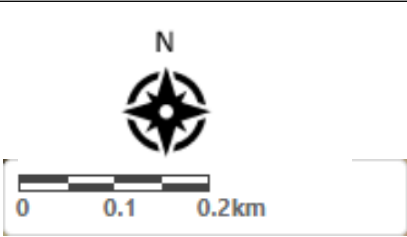

 CPBG Premise Area  
 CPBG Tunnel Alignment

Rev	Description	Date
A	Tunnel alignment added	21/09/23



Status			
For Construction			
Designed By		Rev	19
Date Printed	21/02/2024	Date Issued	21/02/2024
File Name	Tunnel Alignment Claremont Meadows to Orchard Hills Premise Map		

Sydney Metro Western Sydney Airport Station Boxes and Tunnelling Works



EPL Premise Map -Tunnel Alignment

Page 5 of 6



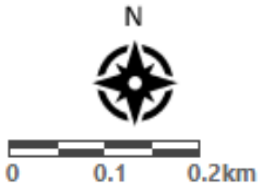

Rev	Description	Date
B	Aerotropolis removed	04/10/23
A	Tunnel alignment added	21/09/23



Status			
For Construction			
Designed By	JC	Rev	19
Date Printed	21/02/24	Date Issued	21/02/24
File Name	Tunnel Alignment Bringelly to Aerotropolis Premise Map		
Doc Number	SMWSASBT-CPG-SWD-SW000-EN-RPT-295311		

Sydney Metro Western Sydney Airport Station Boxes and Tunnelling Works



EPL Premise Map - Tunnel Alignment

Page 6 of 6