

# PS131 (Q131)

Queens NYC – SHPO 21PR00941



---

# Building History

- Original Building was Built in 1926  
Face Brick with Terracotta Back Up  
(Continuous Problems with Water Leaks)
- West and Auditorium Additions were Built in 1948  
Face Brick with C.M.U. Back Up  
(Very Minor Water Leak Problems)

# Areas of Work



---

# Recent Projects

2008 - D011037

Windows - Exterior Masonry - Flood Elimination - Roof Repairs

2015 - D016662 (±7 years)

Exterior Masonry - Roofs - Parapets

2021 - D019982 (±6 years)

Windows - Exterior Masonry – Flood Elimination



---

# Previous Plaster Damage First Floor

# Previous Project - 2008 D011037

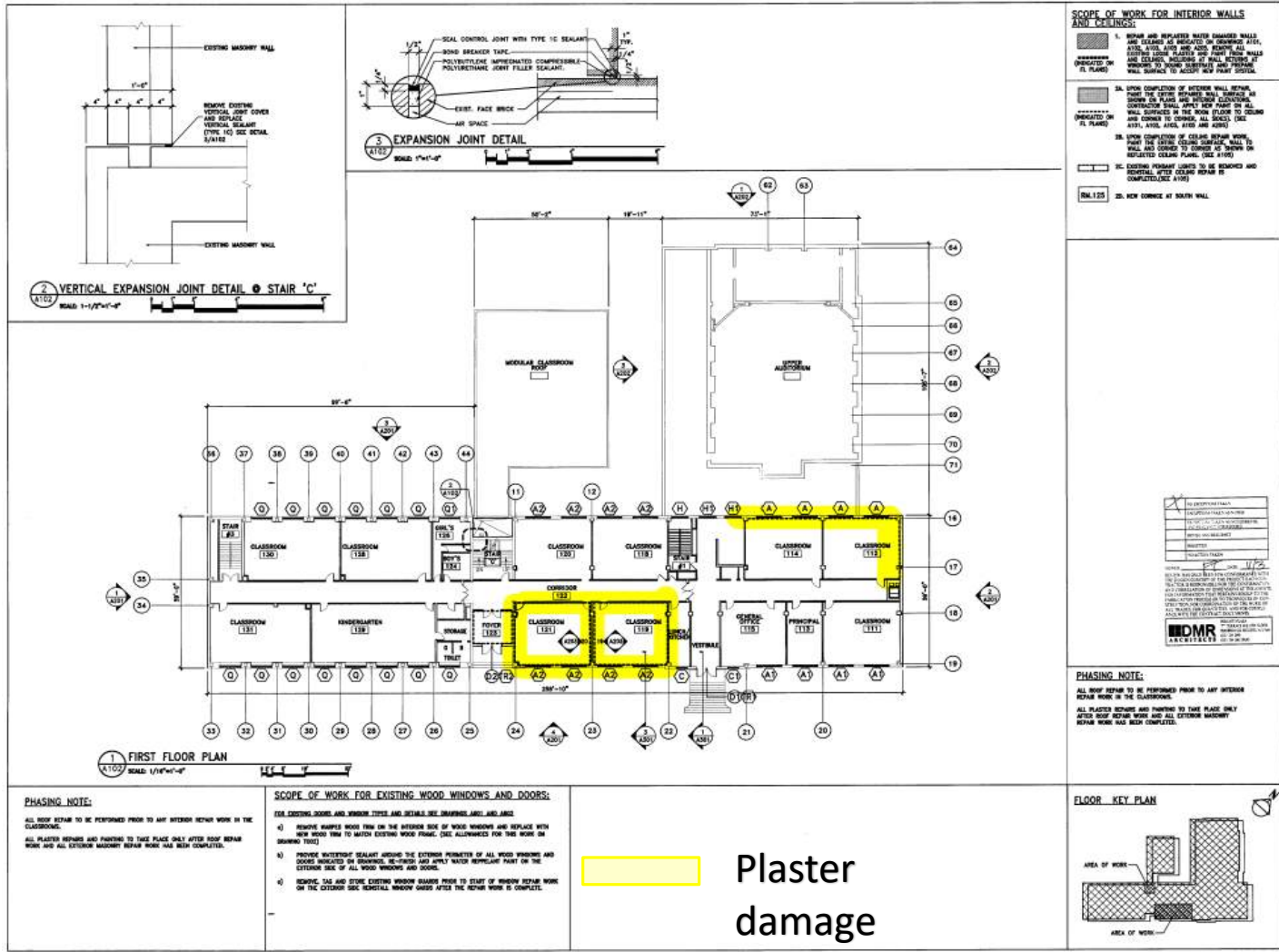

**GC**

**NEW PLAN:**

85TH AVENUE

86TH AVENUE

87TH AVENUE

88TH AVENUE

89TH AVENUE

90TH AVENUE

91ST AVENUE

92ND AVENUE

93RD AVENUE

94TH AVENUE

95TH AVENUE

96TH AVENUE

97TH AVENUE

98TH AVENUE

99TH AVENUE

100TH AVENUE

101ST AVENUE

102ND AVENUE

103RD AVENUE

104TH AVENUE

105TH AVENUE

106TH AVENUE

107TH AVENUE

108TH AVENUE

109TH AVENUE

110TH AVENUE

111TH AVENUE

112TH AVENUE

113TH AVENUE

114TH AVENUE

115TH AVENUE

116TH AVENUE

117TH AVENUE

118TH AVENUE

119TH AVENUE

120TH AVENUE

121ST AVENUE

122ND AVENUE

123RD AVENUE

124TH AVENUE

125TH AVENUE

126TH AVENUE

127TH AVENUE

128TH AVENUE

129TH AVENUE

130TH AVENUE

131ST AVENUE

132ND AVENUE

133RD AVENUE

134TH AVENUE

135TH AVENUE

136TH AVENUE

137TH AVENUE

138TH AVENUE

139TH AVENUE

140TH AVENUE

141ST AVENUE

142ND AVENUE

143RD AVENUE

144TH AVENUE

145TH AVENUE

146TH AVENUE

147TH AVENUE

148TH AVENUE

149TH AVENUE

150TH AVENUE

151ST AVENUE

152ND AVENUE

153RD AVENUE

154TH AVENUE

155TH AVENUE

156TH AVENUE

157TH AVENUE

158TH AVENUE

159TH AVENUE

160TH AVENUE

161ST AVENUE

162ND AVENUE

163RD AVENUE

164TH AVENUE

165TH AVENUE

166TH AVENUE

167TH AVENUE

168TH AVENUE

169TH AVENUE

170TH AVENUE

171ST AVENUE

172ND AVENUE

173RD AVENUE

174TH AVENUE

175TH AVENUE

176TH AVENUE

177TH AVENUE

178TH AVENUE

179TH AVENUE

180TH AVENUE

181ST AVENUE

182ND AVENUE

183RD AVENUE

184TH AVENUE

185TH AVENUE

186TH AVENUE

187TH AVENUE

188TH AVENUE

189TH AVENUE

190TH AVENUE

191ST AVENUE

192ND AVENUE

193RD AVENUE

194TH AVENUE

195TH AVENUE

196TH AVENUE

197TH AVENUE

198TH AVENUE

199TH AVENUE

200TH AVENUE

201ST AVENUE

202ND AVENUE

203RD AVENUE

204TH AVENUE

205TH AVENUE

206TH AVENUE

207TH AVENUE

208TH AVENUE

209TH AVENUE

210TH AVENUE

211ST AVENUE

212ND AVENUE

213RD AVENUE

214TH AVENUE

215TH AVENUE

216TH AVENUE

217TH AVENUE

218TH AVENUE

219TH AVENUE

220TH AVENUE

221ST AVENUE

222ND AVENUE

223RD AVENUE

224TH AVENUE

225TH AVENUE

226TH AVENUE

227TH AVENUE

228TH AVENUE

229TH AVENUE

230TH AVENUE

231ST AVENUE

232ND AVENUE

233RD AVENUE

234TH AVENUE

235TH AVENUE

236TH AVENUE

237TH AVENUE

238TH AVENUE

239TH AVENUE

240TH AVENUE

241ST AVENUE

242ND AVENUE

243RD AVENUE

244TH AVENUE

245TH AVENUE

246TH AVENUE

247TH AVENUE

248TH AVENUE

249TH AVENUE

250TH AVENUE

251ST AVENUE

252ND AVENUE

253RD AVENUE

254TH AVENUE

255TH AVENUE

256TH AVENUE

257TH AVENUE

258TH AVENUE

259TH AVENUE

260TH AVENUE

261ST AVENUE

262ND AVENUE

263RD AVENUE

264TH AVENUE

265TH AVENUE

266TH AVENUE

267TH AVENUE

268TH AVENUE

269TH AVENUE

270TH AVENUE

271ST AVENUE

272ND AVENUE

273RD AVENUE

274TH AVENUE

275TH AVENUE

276TH AVENUE

277TH AVENUE

278TH AVENUE

279TH AVENUE

280TH AVENUE

281ST AVENUE

282ND AVENUE

283RD AVENUE

284TH AVENUE

285TH AVENUE

286TH AVENUE

287TH AVENUE

288TH AVENUE

289TH AVENUE

290TH AVENUE

291ST AVENUE

292ND AVENUE

293RD AVENUE

294TH AVENUE

295TH AVENUE

296TH AVENUE

297TH AVENUE

298TH AVENUE

299TH AVENUE

300TH AVENUE

301ST AVENUE

302ND AVENUE

303RD AVENUE

304TH AVENUE

305TH AVENUE

306TH AVENUE

307TH AVENUE

308TH AVENUE

309TH AVENUE

310TH AVENUE

311ST AVENUE

312ND AVENUE

313RD AVENUE

314TH AVENUE

315TH AVENUE

316TH AVENUE

317TH AVENUE

318TH AVENUE

319TH AVENUE

320TH AVENUE

321ST AVENUE

322ND AVENUE

323RD AVENUE

324TH AVENUE

325TH AVENUE

326TH AVENUE

327TH AVENUE

328TH AVENUE

329TH AVENUE

330TH AVENUE

331ST AVENUE

332ND AVENUE

333RD AVENUE

334TH AVENUE

335TH AVENUE

336TH AVENUE

337TH AVENUE

338TH AVENUE

339TH AVENUE

340TH AVENUE

341ST AVENUE

342ND AVENUE

343RD AVENUE

344TH AVENUE

345TH AVENUE

346TH AVENUE

347TH AVENUE

348TH AVENUE

349TH AVENUE

350TH AVENUE

351ST AVENUE

352ND AVENUE

353RD AVENUE

354TH AVENUE

355TH AVENUE

356TH AVENUE

357TH AVENUE

358TH AVENUE

359TH AVENUE

360TH AVENUE

361ST AVENUE

362ND AVENUE

363RD AVENUE

364TH AVENUE

365TH AVENUE

366TH AVENUE

367TH AVENUE

368TH AVENUE

369TH AVENUE

370TH AVENUE

371ST AVENUE

372ND AVENUE

373RD AVENUE

374TH AVENUE

375TH AVENUE

376TH AVENUE

377TH AVENUE

378TH AVENUE

379TH AVENUE

380TH AVENUE

381ST AVENUE

382ND AVENUE

383RD AVENUE

384TH AVENUE

385TH AVENUE

386TH AVENUE

387TH AVENUE

388TH AVENUE

389TH AVENUE

390TH AVENUE

391ST AVENUE

392ND AVENUE

393RD AVENUE

394TH AVENUE

395TH AVENUE

396TH AVENUE

397TH AVENUE

398TH AVENUE

399TH AVENUE

400TH AVENUE

401ST AVENUE

402ND AVENUE

403RD AVENUE

404TH AVENUE

405TH AVENUE

406TH AVENUE

407TH AVENUE

408TH AVENUE

409TH AVENUE

410TH AVENUE

411ST AVENUE

412ND AVENUE

413RD AVENUE

414TH AVENUE

415TH AVENUE

416TH AVENUE

417TH AVENUE

418TH AVENUE

419TH AVENUE

420TH AVENUE

421ST AVENUE

422ND AVENUE

423RD AVENUE

424TH AVENUE

425TH AVENUE

426TH AVENUE

427TH AVENUE

428TH AVENUE

429TH AVENUE

430TH AVENUE

431ST AVENUE

432ND AVENUE

433RD AVENUE

434TH AVENUE

435TH AVENUE

436TH AVENUE

437TH AVENUE

438TH AVENUE

439TH AVENUE

440TH AVENUE

441ST AVENUE

442ND AVENUE

443RD AVENUE

444TH AVENUE

445TH AVENUE

446TH AVENUE

447TH AVENUE

448TH AVENUE

449TH AVENUE

450TH AVENUE

451ST AVENUE

452ND AVENUE

453RD AVENUE

454TH AVENUE

455TH AVENUE

456TH AVENUE

457TH AVENUE

458TH AVENUE

459TH AVENUE

460TH AVENUE

461ST AVENUE

462ND AVENUE

463RD AVENUE

464TH AVENUE

465TH AVENUE

466TH AVENUE

467TH AVENUE

468TH AVENUE

469TH AVENUE

470TH AVENUE

471ST AVENUE

472ND AVENUE

473RD AVENUE

474TH AVENUE

475TH AVENUE

476TH AVENUE

477TH AVENUE

478TH AVENUE

479TH AVENUE

480TH AVENUE

481ST AVENUE

482ND AVENUE

483RD AVENUE

484TH AVENUE

485TH AVENUE

486TH AVENUE

487TH AVENUE

488TH AVENUE

489TH AVENUE

490TH AVENUE

491ST AVENUE

492ND AVENUE

493RD AVENUE

494TH AVENUE

495TH AVENUE

496TH AVENUE

497TH AVENUE

498TH AVENUE

499TH AVENUE

500TH AVENUE

501ST AVENUE

502ND AVENUE

503RD AVENUE

504TH AVENUE

505TH AVENUE

506TH AVENUE

507TH AVENUE

508TH AVENUE

509TH AVENUE

510TH AVENUE

511ST AVENUE

512ND AVENUE

513RD AVENUE

514TH AVENUE

515TH AVENUE

516TH AVENUE

517TH AVENUE

518TH AVENUE

519TH AVENUE

520TH AVENUE

521ST AVENUE

522ND AVENUE

523RD AVENUE

524TH AVENUE

525TH AVENUE

526TH AVENUE

527TH AVENUE

528TH AVENUE

529TH AVENUE

530TH AVENUE

531ST AVENUE

532ND AVENUE

533RD AVENUE

534TH AVENUE

535TH AVENUE

536TH AVENUE

537TH AVENUE

538TH AVENUE

539TH AVENUE

540TH AVENUE

541ST AVENUE

542ND AVENUE

543RD AVENUE

544TH AVENUE

545TH AVENUE

546TH AVENUE

547TH AVENUE

548TH AVENUE

549TH AVENUE

550TH AVENUE

551ST AVENUE

552ND AVENUE

553RD AVENUE

554TH AVENUE

555TH AVENUE

556TH AVENUE

557TH AVENUE

558TH AVENUE

559TH AVENUE

560TH AVENUE

561ST AVENUE

562ND AVENUE

563RD AVENUE

564TH AVENUE

565TH AVENUE

566TH AVENUE

567TH AVENUE

568TH AVENUE

569TH AVENUE

570TH AVENUE

571ST AVENUE

572ND AVENUE

573RD AVENUE

574TH AVENUE

575TH AVENUE

576TH AVENUE

577TH AVENUE

578TH AVENUE

579TH AVENUE

580TH AVENUE

581ST AVENUE

582ND AVENUE

583RD AVENUE

584TH AVENUE

585TH AVENUE

586TH AVENUE

587TH AVENUE

588TH AVENUE

589TH AVENUE

590TH AVENUE

591ST AVENUE

592ND AVENUE

593RD AVENUE

594TH AVENUE

595TH AVENUE

596TH AVENUE

597TH AVENUE

598TH AVENUE

599TH AVENUE

600TH AVENUE

601ST AVENUE

602ND AVENUE

603RD AVENUE

604TH AVENUE

605TH AVENUE

606TH AVENUE

607TH AVENUE

608TH AVENUE

609TH AVENUE

610TH AVENUE

611ST AVENUE

612ND AVENUE

613RD AVENUE

614TH AVENUE

615TH AVENUE

616TH AVENUE

617TH AVENUE

618TH AVENUE

619TH AVENUE

620TH AVENUE

621ST AVENUE

622ND AVENUE

623RD AVENUE

624TH AVENUE

625TH AVENUE

626TH AVENUE

627TH AVENUE

628TH AVENUE

629TH AVENUE

630TH AVENUE

631ST AVENUE

632ND AVENUE

633RD AVENUE

634TH AVENUE

635TH AVENUE

636TH AVENUE

637TH AVENUE

638TH AVENUE

639TH AVENUE

640TH AVENUE

641ST AVENUE

642ND AVENUE

643RD AVENUE

644TH AVENUE

645TH AVENUE

646TH AVENUE

647TH AVENUE

648TH AVENUE

649TH AVENUE

650TH AVENUE

651ST AVENUE

652ND AVENUE

653RD AVENUE

654TH AVENUE

655TH AVENUE

656TH AVENUE

657TH AVENUE

658TH AVENUE

659TH AVENUE

660TH AVENUE

661ST AVENUE

662ND AVENUE

663RD AVENUE

664TH AVENUE

665TH AVENUE

666TH AVENUE

667TH AVENUE

668TH AVENUE

669TH AVENUE

670TH AVENUE

671ST AVENUE

672ND AVENUE

673RD AVENUE

674TH AVENUE

675TH AVENUE

676TH AVENUE

677TH AVENUE

678TH AVENUE

679TH AVENUE

680TH AVENUE

681ST AVENUE

682ND AVENUE

683RD AVENUE

684TH AVENUE

685TH AVENUE

686TH AVENUE

687TH AVENUE

688TH AVENUE

689TH AVENUE

690TH AVENUE

691ST AVENUE

692ND AVENUE

693RD AVENUE

694TH AVENUE

695TH AVENUE

696TH AVENUE

697TH AVENUE

698TH AVENUE

699TH AVENUE

700TH AVENUE

701ST AVENUE

702ND AVENUE

703RD AVENUE

704TH AVENUE

705TH AVENUE

706TH AVENUE

707TH AVENUE

708TH AVENUE

709TH AVENUE

710TH AVENUE

711ST AVENUE

712ND AVENUE

713RD AVENUE

714TH AVENUE

715TH AVENUE

716TH AVENUE

717TH AVENUE

718TH AVENUE

719TH AVENUE

720TH AVENUE

721ST AVENUE

722ND AVENUE

723RD AVENUE

724TH AVENUE

725TH AVENUE

726TH AVENUE

727TH AVENUE

728TH AVENUE

729TH AVENUE

730TH AVENUE

731ST AVENUE

732ND AVENUE

733RD AVENUE

734TH AVENUE

735TH AVENUE

736TH AVENUE

737TH AVENUE

738TH AVENUE

739TH AVENUE

740TH AVENUE

741ST AVENUE

742ND AVENUE

743RD AVENUE

744TH AVENUE

745TH AVENUE

746TH AVENUE

747TH AVENUE

748TH AVENUE

749TH AVENUE

750TH AVENUE

751ST AVENUE

752ND AVENUE

753RD AVENUE

754TH AVENUE

755TH AVENUE

756TH AVENUE

757TH AVENUE

758TH AVENUE

759TH AVENUE

760TH AVENUE

761ST AVENUE

762ND AVENUE

763RD AVENUE

764TH AVENUE

765TH AVENUE

766TH AVENUE

767TH AVENUE

768TH AVENUE

769TH AVENUE

770TH AVENUE

771ST AVENUE

772ND AVENUE

773RD AVENUE

774TH AVENUE

775TH AVENUE

776TH AVENUE

777TH AVENUE

778TH AVENUE

779TH AVENUE

780TH AVENUE

781ST AVENUE

782ND AVENUE

783RD AVENUE

784TH AVENUE

785TH AVENUE

786TH AVENUE

787TH AVENUE

788TH AVENUE

789TH AVENUE

790TH AVENUE

791ST AVENUE

792ND AVENUE

793RD AVENUE

794TH AVENUE

795TH AVENUE

796TH AVENUE

797TH AVENUE

798TH AVENUE

799TH AVENUE

800TH AVENUE

801ST AVENUE

802ND AVENUE

803RD AVENUE

804TH AVENUE

805TH AVENUE

806TH AVENUE

807TH AVENUE

808TH AVENUE

809TH AVENUE

810TH AVENUE

811ST AVENUE

812ND AVENUE

813RD AVENUE

814TH AVENUE

815TH AVENUE

816TH AVENUE

817TH AVENUE

818TH AVENUE

819TH AVENUE

820TH AVENUE

821ST AVENUE

822ND AVENUE

823RD AVENUE

824TH AVENUE

825TH AVENUE

826TH AVENUE

827TH AVENUE

828TH AVENUE

829TH AVENUE

830TH AVENUE

831ST AVENUE

832ND AVENUE

833RD AVENUE

834TH AVENUE

835TH AVENUE

836TH AVENUE

837TH AVENUE

838TH AVENUE

839TH AVENUE

840TH AVENUE

841ST AVENUE

842ND AVENUE

843RD AVENUE

844TH AVENUE

845TH AVENUE

846TH AVENUE

847TH AVENUE

848TH AVENUE

849TH AVENUE

850TH AVENUE

851ST AVENUE

852ND AVENUE

853RD AVENUE

854TH AVENUE

855TH AVENUE

856TH AVENUE

857TH AVENUE

858TH AVENUE

859TH AVENUE

860TH AVENUE

861ST AVENUE

862ND AVENUE

863RD AVENUE

864TH AVENUE

865TH AVENUE

866TH AVENUE

867TH AVENUE

868TH AVENUE

869TH AVENUE

870TH AVENUE

871ST AVENUE

872ND AVENUE

873RD AVENUE

874TH AVENUE

875TH AVENUE

876TH AVENUE

877TH AVENUE

878TH AVENUE

879TH AVENUE

880TH AVENUE

881ST AVENUE

882ND AVENUE

883RD AVENUE

884TH AVENUE

885TH AVENUE

886TH AVENUE

887TH AVENUE

888TH AVENUE

889TH AVENUE

890TH AVENUE

891ST AVENUE

892ND AVENUE

893RD AVENUE

894TH AVENUE

895TH AVENUE

896TH AVENUE

897TH AVENUE

898TH AVENUE

899TH AVENUE

900TH AVENUE

901ST AVENUE

902ND AVENUE

903RD AVENUE

904TH AVENUE

905TH AVENUE

906TH AVENUE

907TH AVENUE

908TH AVENUE

909TH AVENUE

910TH AVENUE

911ST AVENUE

912ND AVENUE

913RD AVENUE

914TH AVENUE

915TH AVENUE

916TH AVENUE

917TH AVENUE

918TH AVENUE

919TH AVENUE

920TH AVENUE

921ST AVENUE

922ND AVENUE

923RD AVENUE

924TH AVENUE

925TH AVENUE

926TH AVENUE

927TH AVENUE

928TH AVENUE

929TH AVENUE

930TH AVENUE

931ST AVENUE

932ND AVENUE

933RD AVENUE

934TH AVENUE

935TH AVENUE

936TH AVENUE

937TH AVENUE

938TH AVENUE

939TH AVENUE

940TH AVENUE

941ST AVENUE

942ND AVENUE

943RD AVENUE

944TH AVENUE

945TH AVENUE

946TH AVENUE

947TH AVENUE

948TH AVENUE

949TH AVENUE

950TH AVENUE

951ST AVENUE

952ND AVENUE

953RD AVENUE

954TH AVENUE

955TH AVENUE

956TH AVENUE

957TH AVENUE

958TH AVENUE

959TH AVENUE

96

# Previous Project - 2015 D016662

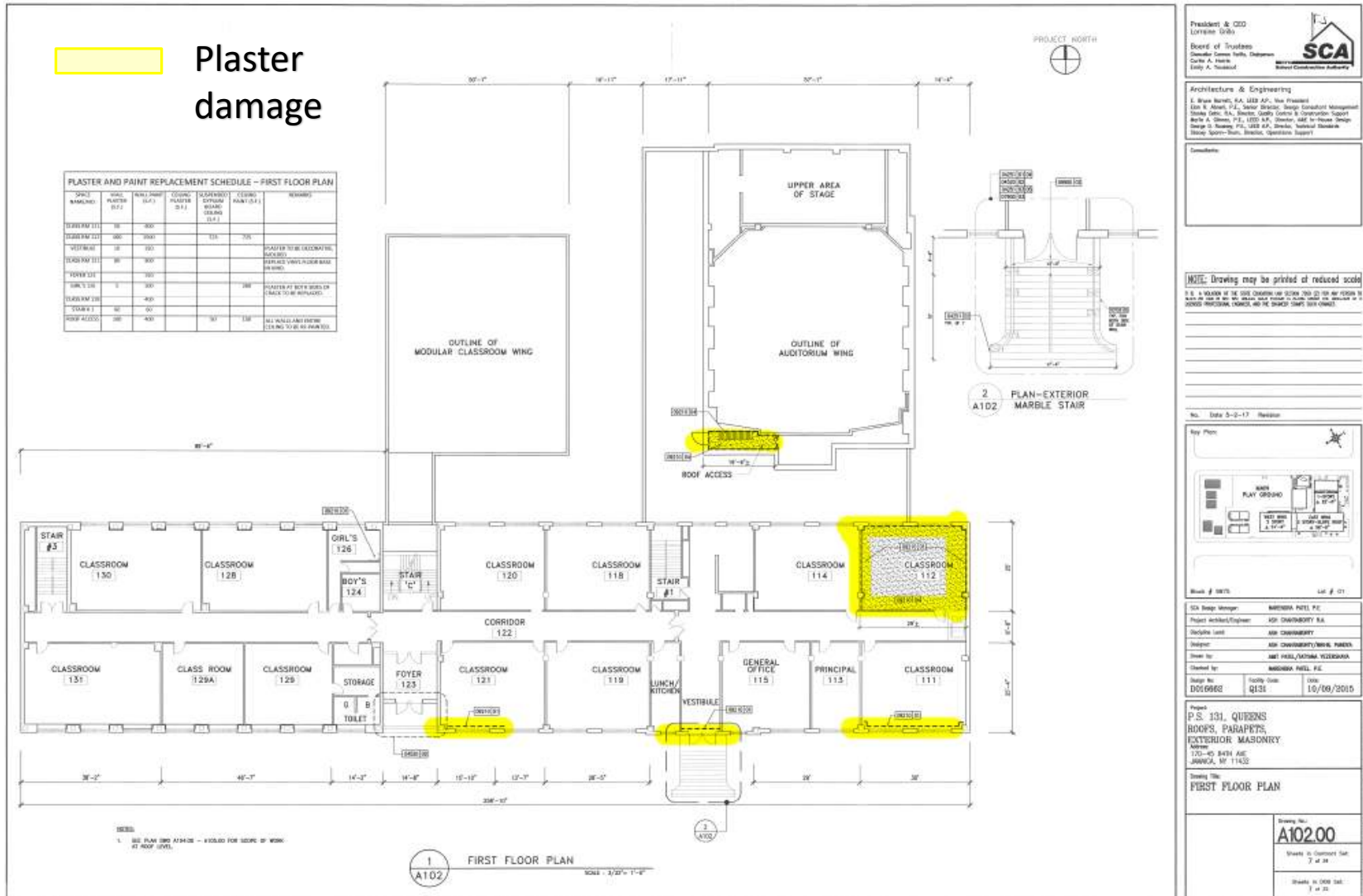

Plaster Damages Repairs Areas @ First Floor



---

# Previous Plaster Damage Second Floor

# Previous Project - 2008 D011037

Plaster damage

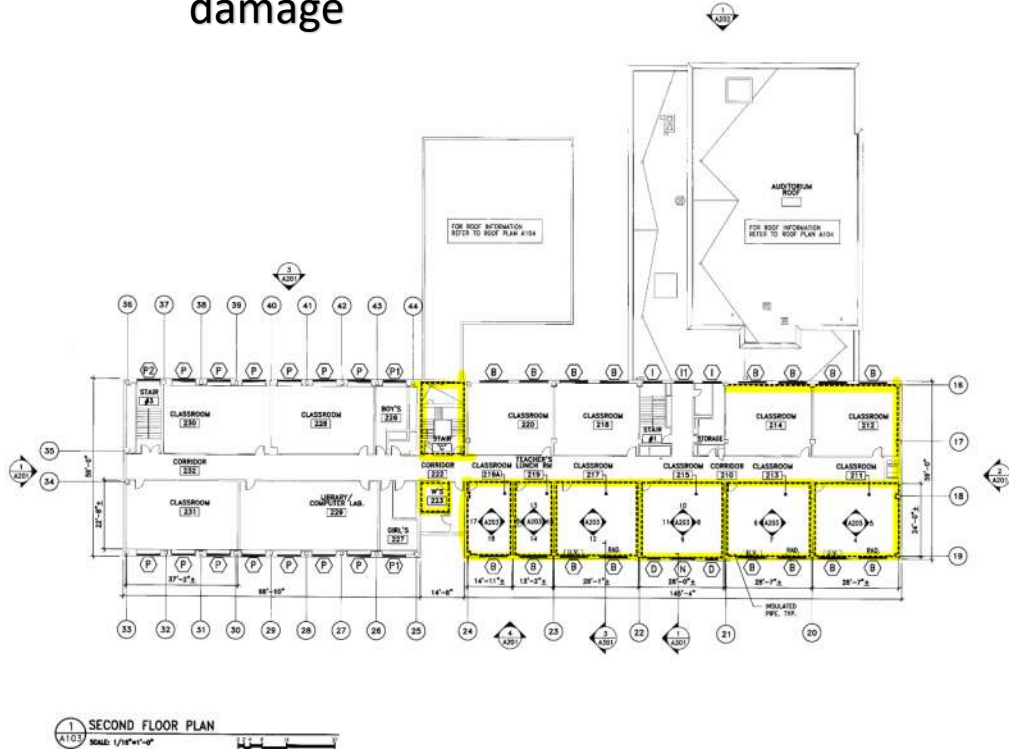

**SCOPE OF WORK FOR INTERIOR WALLS AND CEILINGS:**

- REPAIR AND REINSTATE WATER DAMAGED WALLS AND CEILING AS INDICATED ON DRAWING A103, A104, A105, A106 AND A107. REMOVE ALL EXISTING LOOSE PLASTER AND PAINT FROM WALLS AND CEILING, INCLUDING AT WALL JOINTS OF WINDOWS TO SOUND SUBSTRATE AND PREPARE WALL SURFACE TO ACCEPT NEW PAINT SYSTEM. (INDICATED ON FL PLANS)
- 3A. UPON COMPLETION OF WATERDAM REPAIR, PAINT THE INTERIOR REPAIR WALL SURFACE AS SHOWN ON PLANS AND BEFORE CEILING. CONTRACTOR SHALL APPLY NEW PAINT ON ALL WALL JOINTS IN THE ROOM (COLOR TO BE DETERMINED TO CORRELATE WITH EXISTING). (SEE A101, A102, A103, A104 AND A105)
- 3B. UPON COMPLETION OF CEILING REPAIR WORK, PAINT THE INTERIOR CEILING SURFACE WALL TO WALL AND CORNER TO CORNER AS SHOWN ON REFLECTED CEILING PLANS. (SEE A105)
- 3C. EXISTING PROMINENT LIGHTS TO BE REMOVED AND REPLACED AFTER CEILING REPAIR IS COMPLETED. (SEE A105)

**PHASING NOTE:**  
 ALL BODY REPAIR TO BE PERFORMED PRIOR TO ANY INTERIOR REPAIR WORK IN THE CLASSROOMS.  
 ALL PLASTER REPAIRS AND PAINTING TO TAKE PLACE ONLY AFTER ROOF REPAIR WORK AND ALL EXTERIOR MAINTENANCE REPAIR WORK HAS BEEN COMPLETED.

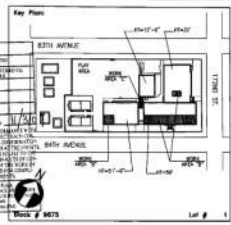
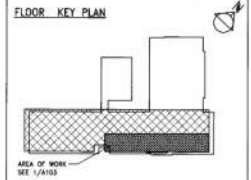

**Project:**  
**P.S. 131, QUEENS**  
 Address: 170-45 BATH AVENUE  
 JAMAICA, NEW YORK 11432

**Drawing Title:**  
**SECOND FLOOR PLAN  
 NOTES AND DETAIL  
 AS-BUILTS**

**Sheet ID:** **R.L. A103**  
 Sheet in Contract: 05 of 14

**PHASING NOTE:**  
 ALL ROOF REPAIR TO BE PERFORMED PRIOR TO ANY INTERIOR REPAIR WORK IN THE CLASSROOMS.  
 ALL PLASTER REPAIRS AND PAINTING TO TAKE PLACE ONLY AFTER ROOF REPAIR WORK AND ALL EXTERIOR MAINTENANCE REPAIR WORK HAS BEEN COMPLETED.

**SCOPE OF WORK FOR EXISTING WOOD WINDOWS AND DOORS:**

FOR EXISTING DOORS AND WINDOW TRIMS AND DETAILS SEE DRAWINGS A101 AND A102

- 1) REMOVE HAPPED WOOD TRIM ON THE INTERIOR SIDE OF WOOD WINDOWS AND REPLACE WITH NEW WOOD TRIM TO MATCH EXISTING WOOD FRAME. (SEE ALLOWANCES FOR THIS WORK ON DRAWING T102)
- 2) PROVIDE WATERPROOF SEALANT AROUND THE EXTERIOR PERIMETER OF ALL WOOD WINDOWS AND DOORS INDICATED ON DRAWINGS. SE-TRUSH AND APPLY WATER REPELLANT PAINT ON THE EXTERIOR SIDE OF ALL WOOD WINDOWS AND DOORS.
- 3) REMOVE, TAG AND STORE EXISTING WINDOW SILLERS PRIOR TO START OF WINDOW REPAIR WORK ON THE EXTERIOR SIDE. REINSTALL WINDOW SILLERS AFTER THE REPAIR WORK IS COMPLETE.

# Previous Project - 2015 D016662

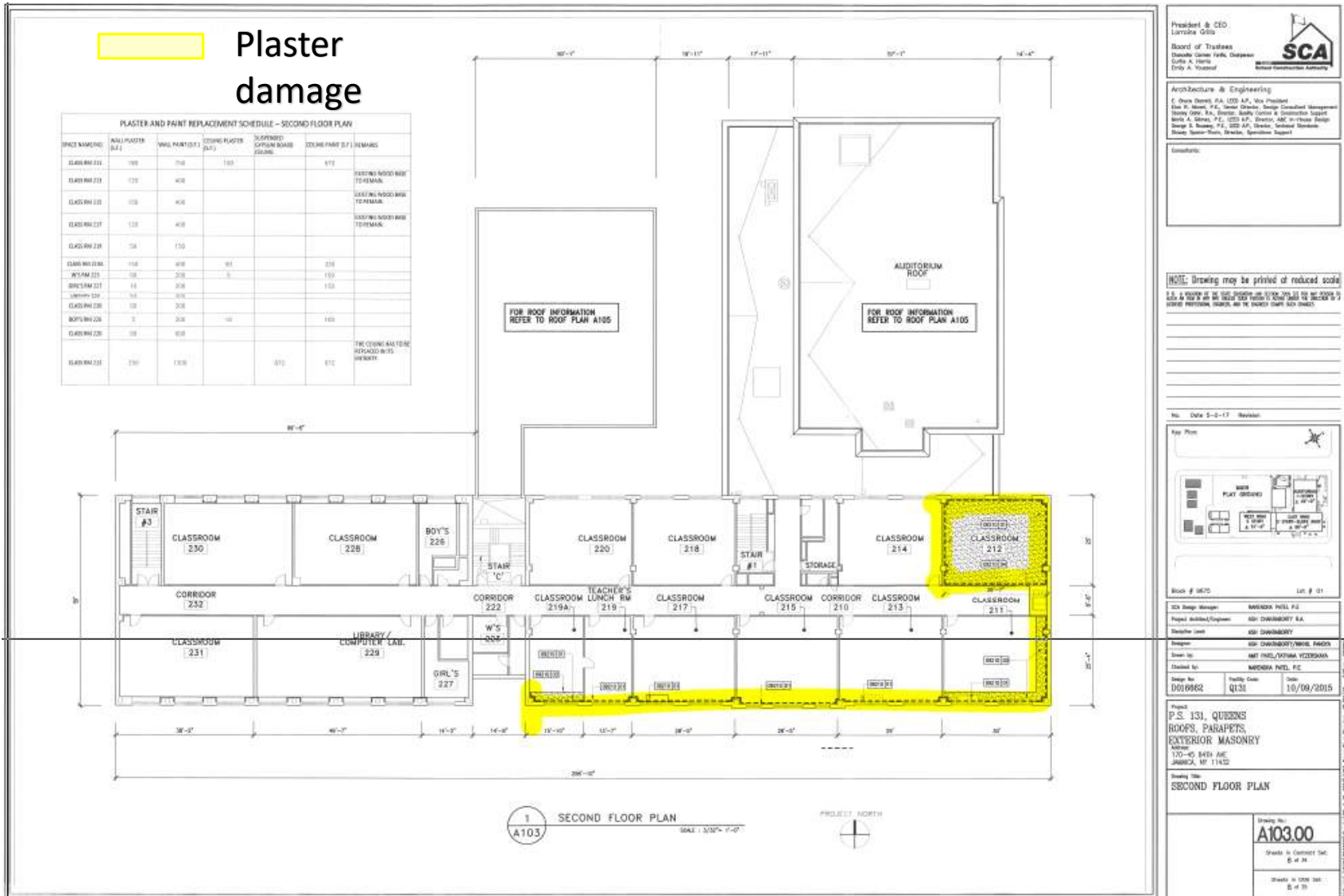

President & CEO  
Lorraine Gilo

Board of Trustees  
Dorothy Carter Park, Chairman  
Curtis A. Harris  
Doris A. Vonnard

**SCA**  
SCHOOL COMMUNITY ASSOCIATION





Architecture & Engineering  
C. Owen Daniels, P.A., LTD. A.P., Vice President  
Dan R. Brown, P.E., General Contractor, Design Consultant/Management  
Shirley O'Neil, R.A., Drafting, Safety Officer & Construction Support  
Mark A. Stone, P.E., LEED A.P., Electrical, AEC or Process Design  
George E. Rooney, P.E., 202 A.P., Driveway, Structural Standards  
Sharon Spitzer-Thomas, Director, Operations Support

Comments:

NOTE: Drawing may be printed at reduced scale.  
8 1/2" x 11" at 1/8" = 1'-0" scale. 11" x 17" at 1/16" = 1'-0" scale. 14" x 22" at 1/32" = 1'-0" scale. 18" x 24" at 1/64" = 1'-0" scale. 24" x 36" at 1/96" = 1'-0" scale. 30" x 42" at 1/128" = 1'-0" scale. 36" x 48" at 1/160" = 1'-0" scale. 42" x 54" at 1/192" = 1'-0" scale. 48" x 60" at 1/240" = 1'-0" scale. 54" x 66" at 1/288" = 1'-0" scale. 60" x 72" at 1/360" = 1'-0" scale. 66" x 78" at 1/432" = 1'-0" scale. 72" x 84" at 1/504" = 1'-0" scale. 78" x 90" at 1/576" = 1'-0" scale. 84" x 96" at 1/648" = 1'-0" scale. 90" x 102" at 1/720" = 1'-0" scale. 96" x 108" at 1/800" = 1'-0" scale. 102" x 114" at 1/882" = 1'-0" scale. 108" x 120" at 1/960" = 1'-0" scale. 114" x 126" at 1/1050" = 1'-0" scale. 120" x 132" at 1/1140" = 1'-0" scale. 126" x 138" at 1/1240" = 1'-0" scale. 132" x 144" at 1/1344" = 1'-0" scale. 138" x 150" at 1/1450" = 1'-0" scale. 144" x 156" at 1/1560" = 1'-0" scale. 150" x 162" at 1/1680" = 1'-0" scale. 156" x 168" at 1/1800" = 1'-0" scale. 162" x 174" at 1/1920" = 1'-0" scale. 168" x 180" at 1/2040" = 1'-0" scale. 174" x 186" at 1/2160" = 1'-0" scale. 180" x 192" at 1/2280" = 1'-0" scale. 186" x 198" at 1/2400" = 1'-0" scale. 192" x 204" at 1/2520" = 1'-0" scale. 198" x 210" at 1/2640" = 1'-0" scale. 204" x 216" at 1/2760" = 1'-0" scale. 210" x 222" at 1/2880" = 1'-0" scale. 216" x 228" at 1/3000" = 1'-0" scale. 222" x 234" at 1/3120" = 1'-0" scale. 228" x 240" at 1/3240" = 1'-0" scale. 234" x 246" at 1/3360" = 1'-0" scale. 240" x 252" at 1/3480" = 1'-0" scale. 246" x 258" at 1/3600" = 1'-0" scale. 252" x 264" at 1/3720" = 1'-0" scale. 258" x 270" at 1/3840" = 1'-0" scale. 264" x 276" at 1/3960" = 1'-0" scale. 270" x 282" at 1/4080" = 1'-0" scale. 276" x 288" at 1/4200" = 1'-0" scale. 282" x 294" at 1/4320" = 1'-0" scale. 288" x 298" at 1/4440" = 1'-0" scale. 294" x 300" at 1/4500" = 1'-0" scale. 300" x 306" at 1/4560" = 1'-0" scale. 306" x 312" at 1/4620" = 1'-0" scale. 312" x 318" at 1/4680" = 1'-0" scale. 318" x 324" at 1/4740" = 1'-0" scale. 324" x 330" at 1/4800" = 1'-0" scale. 330" x 336" at 1/4860" = 1'-0" scale. 336" x 342" at 1/4920" = 1'-0" scale. 342" x 348" at 1/4980" = 1'-0" scale. 348" x 354" at 1/5040" = 1'-0" scale. 354" x 360" at 1/5100" = 1'-0" scale. 360" x 366" at 1/5160" = 1'-0" scale. 366" x 372" at 1/5220" = 1'-0" scale. 372" x 378" at 1/5280" = 1'-0" scale. 378" x 384" at 1/5340" = 1'-0" scale. 384" x 390" at 1/5400" = 1'-0" scale. 390" x 396" at 1/5460" = 1'-0" scale. 396" x 402" at 1/5520" = 1'-0" scale. 402" x 408" at 1/5580" = 1'-0" scale. 408" x 414" at 1/5640" = 1'-0" scale. 414" x 420" at 1/5700" = 1'-0" scale. 420" x 426" at 1/5760" = 1'-0" scale. 426" x 432" at 1/5820" = 1'-0" scale. 432" x 438" at 1/5880" = 1'-0" scale. 438" x 444" at 1/5940" = 1'-0" scale. 444" x 450" at 1/6000" = 1'-0" scale. 450" x 456" at 1/6060" = 1'-0" scale. 456" x 462" at 1/6120" = 1'-0" scale. 462" x 468" at 1/6180" = 1'-0" scale. 468" x 474" at 1/6240" = 1'-0" scale. 474" x 480" at 1/6300" = 1'-0" scale. 480" x 486" at 1/6360" = 1'-0" scale. 486" x 492" at 1/6420" = 1'-0" scale. 492" x 498" at 1/6480" = 1'-0" scale. 498" x 504" at 1/6540" = 1'-0" scale. 504" x 510" at 1/6600" = 1'-0" scale. 510" x 516" at 1/6660" = 1'-0" scale. 516" x 522" at 1/6720" = 1'-0" scale. 522" x 528" at 1/6780" = 1'-0" scale. 528" x 534" at 1/6840" = 1'-0" scale. 534" x 540" at 1/6900" = 1'-0" scale. 540" x 546" at 1/6960" = 1'-0" scale. 546" x 552" at 1/7020" = 1'-0" scale. 552" x 558" at 1/7080" = 1'-0" scale. 558" x 564" at 1/7140" = 1'-0" scale. 564" x 570" at 1/7200" = 1'-0" scale. 570" x 576" at 1/7260" = 1'-0" scale. 576" x 582" at 1/7320" = 1'-0" scale. 582" x 588" at 1/7380" = 1'-0" scale. 588" x 594" at 1/7440" = 1'-0" scale. 594" x 600" at 1/7500" = 1'-0" scale. 600" x 606" at 1/7560" = 1'-0" scale. 606" x 612" at 1/7620" = 1'-0" scale. 612" x 618" at 1/7680" = 1'-0" scale. 618" x 624" at 1/7740" = 1'-0" scale. 624" x 630" at 1/7800" = 1'-0" scale. 630" x 636" at 1/7860" = 1'-0" scale. 636" x 642" at 1/7920" = 1'-0" scale. 642" x 648" at 1/7980" = 1'-0" scale. 648" x 654" at 1/8040" = 1'-0" scale. 654" x 660" at 1/8100" = 1'-0" scale. 660" x 666" at 1/8160" = 1'-0" scale. 666" x 672" at 1/8220" = 1'-0" scale. 672" x 678" at 1/8280" = 1'-0" scale. 678" x 684" at 1/8340" = 1'-0" scale. 684" x 690" at 1/8400" = 1'-0" scale. 690" x 696" at 1/8460" = 1'-0" scale. 696" x 702" at 1/8520" = 1'-0" scale. 702" x 708" at 1/8580" = 1'-0" scale. 708" x 714" at 1/8640" = 1'-0" scale. 714" x 720" at 1/8700" = 1'-0" scale. 720" x 726" at 1/8760" = 1'-0" scale. 726" x 732" at 1/8820" = 1'-0" scale. 732" x 738" at 1/8880" = 1'-0" scale. 738" x 744" at 1/8940" = 1'-0" scale. 744" x 750" at 1/9000" = 1'-0" scale. 750" x 756" at 1/9060" = 1'-0" scale. 756" x 762" at 1/9120" = 1'-0" scale. 762" x 768" at 1/9180" = 1'-0" scale. 768" x 774" at 1/9240" = 1'-0" scale. 774" x 780" at 1/9300" = 1'-0" scale. 780" x 786" at 1/9360" = 1'-0" scale. 786" x 792" at 1/9420" = 1'-0" scale. 792" x 798" at 1/9480" = 1'-0" scale. 798" x 804" at 1/9540" = 1'-0" scale. 804" x 810" at 1/9600" = 1'-0" scale. 810" x 816" at 1/9660" = 1'-0" scale. 816" x 822" at 1/9720" = 1'-0" scale. 822" x 828" at 1/9780" = 1'-0" scale. 828" x 834" at 1/9840" = 1'-0" scale. 834" x 840" at 1/9900" = 1'-0" scale. 840" x 846" at 1/9960" = 1'-0" scale. 846" x 852" at 1/10020" = 1'-0" scale. 852" x 858" at 1/10080" = 1'-0" scale. 858" x 864" at 1/10140" = 1'-0" scale. 864" x 870" at 1/10200" = 1'-0" scale. 870" x 876" at 1/10260" = 1'-0" scale. 876" x 882" at 1/10320" = 1'-0" scale. 882" x 888" at 1/10380" = 1'-0" scale. 888" x 894" at 1/10440" = 1'-0" scale. 894" x 900" at 1/10500" = 1'-0" scale. 900" x 906" at 1/10560" = 1'-0" scale. 906" x 912" at 1/10620" = 1'-0" scale. 912" x 918" at 1/10680" = 1'-0" scale. 918" x 924" at 1/10740" = 1'-0" scale. 924" x 930" at 1/10800" = 1'-0" scale. 930" x 936" at 1/10860" = 1'-0" scale. 936" x 942" at 1/10920" = 1'-0" scale. 942" x 948" at 1/10980" = 1'-0" scale. 948" x 954" at 1/11040" = 1'-0" scale. 954" x 960" at 1/11100" = 1'-0" scale. 960" x 966" at 1/11160" = 1'-0" scale. 966" x 972" at 1/11220" = 1'-0" scale. 972" x 978" at 1/11280" = 1'-0" scale. 978" x 984" at 1/11340" = 1'-0" scale. 984" x 990" at 1/11400" = 1'-0" scale. 990" x 996" at 1/11460" = 1'-0" scale. 996" x 1002" at 1/11520" = 1'-0" scale. 1002" x 1008" at 1/11580" = 1'-0" scale. 1008" x 1014" at 1/11640" = 1'-0" scale. 1014" x 1020" at 1/11700" = 1'-0" scale. 1020" x 1026" at 1/11760" = 1'-0" scale. 1026" x 1032" at 1/11820" = 1'-0" scale. 1032" x 1038" at 1/11880" = 1'-0" scale. 1038" x 1044" at 1/11940" = 1'-0" scale. 1044" x 1050" at 1/12000" = 1'-0" scale. 1050" x 1056" at 1/12060" = 1'-0" scale. 1056" x 1062" at 1/12120" = 1'-0" scale. 1062" x 1068" at 1/12180" = 1'-0" scale. 1068" x 1074" at 1/12240" = 1'-0" scale. 1074" x 1080" at 1/12300" = 1'-0" scale. 1080" x 1086" at 1/12360" = 1'-0" scale. 1086" x 1092" at 1/12420" = 1'-0" scale. 1092" x 1098" at 1/12480" = 1'-0" scale. 1098" x 1104" at 1/12540" = 1'-0" scale. 1104" x 1110" at 1/12600" = 1'-0" scale. 1110" x 1116" at 1/12660" = 1'-0" scale. 1116" x 1122" at 1/12720" = 1'-0" scale. 1122" x 1128" at 1/12780" = 1'-0" scale. 1128" x 1134" at 1/12840" = 1'-0" scale. 1134" x 1140" at 1/12900" = 1'-0" scale. 1140" x 1146" at 1/12960" = 1'-0" scale. 1146" x 1152" at 1/13020" = 1'-0" scale. 1152" x 1158" at 1/13080" = 1'-0" scale. 1158" x 1164" at 1/13140" = 1'-0" scale. 1164" x 1170" at 1/13200" = 1'-0" scale. 1170" x 1176" at 1/13260" = 1'-0" scale. 1176" x 1182" at 1/13320" = 1'-0" scale. 1182" x 1188" at 1/13380" = 1'-0" scale. 1188" x 1194" at 1/13440" = 1'-0" scale. 1194" x 1200" at 1/13500" = 1'-0" scale. 1200" x 1206" at 1/13560" = 1'-0" scale. 1206" x 1212" at 1/13620" = 1'-0" scale. 1212" x 1218" at 1/13680" = 1'-0" scale. 1218" x 1224" at 1/13740" = 1'-0" scale. 1224" x 1230" at 1/13800" = 1'-0" scale. 1230" x 1236" at 1/13860" = 1'-0" scale. 1236" x 1242" at 1/13920" = 1'-0" scale. 1242" x 1248" at 1/13980" = 1'-0" scale. 1248" x 1254" at 1/14040" = 1'-0" scale. 1254" x 1260" at 1/14100" = 1'-0" scale. 1260" x 1266" at 1/14160" = 1'-0" scale. 1266" x 1272" at 1/14220" = 1'-0" scale. 1272" x 1278" at 1/14280" = 1'-0" scale. 1278" x 1284" at 1/14340" = 1'-0" scale. 1284" x 1290" at 1/14400" = 1'-0" scale. 1290" x 1296" at 1/14460" = 1'-0" scale. 1296" x 1302" at 1/14520" = 1'-0" scale. 1302" x 1308" at 1/14580" = 1'-0" scale. 1308" x 1314" at 1/14640" = 1'-0" scale. 1314" x 1320" at 1/14700" = 1'-0" scale. 1320" x 1326" at 1/14760" = 1'-0" scale. 1326" x 1332" at 1/14820" = 1'-0" scale. 1332" x 1338" at 1/14880" = 1'-0" scale. 1338" x 1344" at 1/14940" = 1'-0" scale. 1344" x 1350" at 1/15000" = 1'-0" scale. 1350" x 1356" at 1/15060" = 1'-0" scale. 1356" x 1362" at 1/15120" = 1'-0" scale. 1362" x 1368" at 1/15180" = 1'-0" scale. 1368" x 1374" at 1/15240" = 1'-0" scale. 1374" x 1380" at 1/15300" = 1'-0" scale. 1380" x 1386" at 1/15360" = 1'-0" scale. 1386" x 1392" at 1/15420" = 1'-0" scale. 1392" x 1398" at 1/15480" = 1'-0" scale. 1398" x 1404" at 1/15540" = 1'-0" scale. 1404" x 1410" at 1/15600" = 1'-0" scale. 1410" x 1416" at 1/15660" = 1'-0" scale. 1416" x 1422" at 1/15720" = 1'-0" scale. 1422" x 1428" at 1/15780" = 1'-0" scale. 1428" x 1434" at 1/15840" = 1'-0" scale. 1434" x 1440" at 1/15900" = 1'-0" scale. 1440" x 1446" at 1/15960" = 1'-0" scale. 1446" x 1452" at 1/16020" = 1'-0" scale. 1452" x 1458" at 1/16080" = 1'-0" scale. 1458" x 1464" at 1/16140" = 1'-0" scale. 1464" x 1470" at 1/16200" = 1'-0" scale. 1470" x 1476" at 1/16260" = 1'-0" scale. 1476" x 1482" at 1/16320" = 1'-0" scale. 1482" x 1488" at 1/16380" = 1'-0" scale. 1488" x 1494" at 1/16440" = 1'-0" scale. 1494" x 1500" at 1/16500" = 1'-0" scale. 1500" x 1506" at 1/16560" = 1'-0" scale. 1506" x 1512" at 1/16620" = 1'-0" scale. 1512" x 1518" at 1/16680" = 1'-0" scale. 1518" x 1524" at 1/16740" = 1'-0" scale. 1524" x 1530" at 1/16800" = 1'-0" scale. 1530" x 1536" at 1/16860" = 1'-0" scale. 1536" x 1542" at 1/16920" = 1'-0" scale. 1542" x 1548" at 1/16980" = 1'-0" scale. 1548" x 1554" at 1/17040" = 1'-0" scale. 1554" x 1560" at 1/17100" = 1'-0" scale. 1560" x 1566" at 1/17160" = 1'-0" scale. 1566" x 1572" at 1/17220" = 1'-0" scale. 1572" x 1578" at 1/17280" = 1'-0" scale. 1578" x 1584" at 1/17340" = 1'-0" scale. 1584" x 1590" at 1/17400" = 1'-0" scale. 1590" x 1596" at 1/17460" = 1'-0" scale. 1596" x 1602" at 1/17520" = 1'-0" scale. 1602" x 1608" at 1/17580" = 1'-0" scale. 1608" x 1614" at 1/17640" = 1'-0" scale. 1614" x 1620" at 1/17700" = 1'-0" scale. 1620" x 1626" at 1/17760" = 1'-0" scale. 1626" x 1632" at 1/17820" = 1'-0" scale. 1632" x 1638" at 1/17880" = 1'-0" scale. 1638" x 1644" at 1/17940" = 1'-0" scale. 1644" x 1650" at 1/18000" = 1'-0" scale. 1650" x 1656" at 1/18060" = 1'-0" scale. 1656" x 1662" at 1/18120" = 1'-0" scale. 1662" x 1668" at 1/18180" = 1'-0" scale. 1668" x 1674" at 1/18240" = 1'-0" scale. 1674" x 1680" at 1/18300" = 1'-0" scale. 1680" x 1686" at 1/18360" = 1'-0" scale. 1686" x 1692" at 1/18420" = 1'-0" scale. 1692" x 1698" at 1/18480" = 1'-0" scale. 1698" x 1704" at 1/18540" = 1'-0" scale. 1704" x 1710" at 1/18600" = 1'-0" scale. 1710" x 1716" at 1/18660" = 1'-0" scale. 1716" x 1722" at 1/18720" = 1'-0" scale. 1722" x 1728" at 1/18780" = 1'-0" scale. 1728" x 1734" at 1/18840" = 1'-0" scale. 1734" x 1740" at 1/18900" = 1'-0" scale. 1740" x 1746" at 1/18960" = 1'-0" scale. 1746" x 1752" at 1/19020" = 1'-0" scale. 1752" x 1758" at 1/19080" = 1'-0" scale. 1758" x 1764" at 1/19140" = 1'-0" scale. 1764" x 1770" at 1/19200" = 1'-0" scale. 1770" x 1776" at 1/19260" = 1'-0" scale. 1776" x 1782" at 1/19320" = 1'-0" scale. 1782" x 1788" at 1/19380" = 1'-0" scale. 1788" x 1794" at 1/19440" = 1'-0" scale. 1794" x 1800" at 1/19500" = 1'-0" scale. 1800" x 1806" at 1/19560" = 1'-0" scale. 1806" x 1812" at 1/19620" = 1'-0" scale. 1812" x 1818" at 1/19680" = 1'-0" scale. 1818" x 1824" at 1/19740" = 1'-0" scale. 1824" x 1830" at 1/19800" = 1'-0" scale. 1830" x 1836" at 1/19860" = 1'-0" scale. 1836" x 1842" at 1/19920" = 1'-0" scale. 1842" x 1848" at 1/19980" = 1'-0" scale. 1848" x 1854" at 1/20040" = 1'-0" scale. 1854" x 1860" at 1/20100" = 1'-0" scale. 1860" x 1866" at 1/20160" = 1'-0" scale. 1866" x 1872" at 1/20220" = 1'-0" scale. 1872" x 1878" at 1/20280" = 1'-0" scale. 1878" x 1884" at 1/20340" = 1'-0" scale. 1884" x 1890" at 1/20400" = 1'-0" scale. 1890" x 1896" at 1/20460" = 1'-0" scale. 1896" x 1902" at 1/20520" = 1'-0" scale. 1902" x 1908" at 1/20580" = 1'-0" scale. 1908" x 1914" at 1/20640" = 1'-0" scale. 1914" x 1920" at 1/20700" = 1'-0" scale. 1920" x 1926" at 1/20760" = 1'-0" scale. 1926" x 1932" at 1/20820" = 1'-0" scale. 1932" x 1938" at 1/20880" = 1'-0" scale. 1938" x 1944" at 1/20940" = 1'-0" scale. 1944" x 1950" at 1/21000" = 1'-0" scale. 1950" x 1956" at 1/21060" = 1'-0" scale. 1956" x 1962" at 1/21120" = 1'-0" scale. 1962" x 1968" at 1/21180" = 1'-0" scale. 1968" x 1974" at 1/21240" = 1'-0" scale. 1974" x 1980" at 1/21300" = 1'-0" scale. 1980" x 1986" at 1/21360" = 1'-0" scale. 1986" x 1992" at 1/21420" = 1'-0" scale. 1992" x 1998" at 1/21480" = 1'-0" scale. 1998" x 2004" at 1/21540" = 1'-0" scale. 2004" x 2010" at 1/21600" = 1'-0" scale. 2010" x 2016" at 1/21660" = 1'-0" scale. 2016" x 2022" at 1/21720" = 1'-0" scale. 2022" x 2028" at 1/21780" = 1'-0" scale. 2028" x 2034" at 1/21840" = 1'-0" scale. 2034" x 2040" at 1/21900" = 1'-0" scale. 2040" x 2046" at 1/21960" = 1'-0" scale. 2046" x 2052" at 1/22020" = 1'-0" scale. 2052" x 2058" at 1/22080" = 1'-0" scale. 2058" x 2064" at 1/22140" = 1'-0" scale. 2064" x 2070" at 1/22200" = 1'-0" scale. 2070" x 2076" at 1/22260" = 1'-0" scale. 2076" x 2082" at 1/22320" = 1'-0" scale. 2082" x 2088" at 1/22380" = 1'-0" scale. 2088" x 2094" at 1/22440" = 1'-0" scale. 2094" x 2100" at 1/22500" = 1'-0" scale. 2100" x 2106" at 1/22560" = 1'-0" scale. 2106" x 2112" at 1/22620" = 1'-0" scale. 2112" x 2118" at 1/22680" = 1'-0" scale. 2118" x 2124" at 1/22740" = 1'-0" scale. 2124" x 2130" at 1/22800" = 1'-0" scale. 2130" x 2136" at 1/22860" = 1'-0" scale. 2136" x 2142" at 1/22920" = 1'-0" scale. 2142" x 2148" at 1/22980" = 1'-0" scale. 2148" x 2154" at 1/23040" = 1'-0" scale. 2154" x 2160" at 1/23100" = 1'-0" scale. 2160" x 2166" at 1/23160" = 1'-0" scale. 2166" x 2172" at 1/23220" = 1'-0" scale. 2172" x 2178" at 1/23280" = 1'-0" scale. 2178" x 2184" at 1/23340" = 1'-0" scale. 2184" x 2190" at 1/23400" = 1'-0" scale. 2190" x 2196" at 1/23460" = 1'-0" scale. 2196" x 2202" at 1/23520" = 1'-0" scale. 2202" x 2208" at 1/23580" = 1'-0" scale. 2208" x 2214" at 1/23640" = 1'-0" scale. 2214" x 2220" at 1/23700" = 1'-0" scale. 2220" x 2226" at 1/23760" = 1'-0" scale. 2226" x 2232" at 1/23820" = 1'-0" scale. 2232" x 2238" at 1/238

# Current Project - 2021 D019982

**LEGEND:**

-  REPLACE CEILING PLASTER  
SEE 5/A103
-  REPLACE ACCT SEE 7/A103
-  AREA OF FLOOR REPLACEMENT DUE TO REMOVAL AND REPLACEMENT OF HANDRAILS, CONNECTORS AND RAILINGS COVERS (COORDINATE W/ MECHANICAL DRAWINGS) SEE PLANS FOR FLOOR FINISH MATERIAL. FOR BIDDING PURPOSES ASSUME REPLACEMENT OF ALL AREAS AS SHOWN ON DRAWINGS. SEE DETAILS 5/A103 AND 5/A102. GC MUST PROVIDE CREDIT FOR ALL UNPAID QUANTITIES TO SEA.
-  REPLACE DAMAGED WALL PLASTER  
SEE 5/A103 AND NETWORK 0010-01
-  FINISH EXTERIOR REPAIRS FROM CORNER FULL HEIGHT, ASSUME 15'-0" HEIGHT FROM FINISH FLOOR TO FINISH FLOOR IS 25'-0" T.O.F. SEE NETWORK 0000-01

**NOTES:**

1. REMOVE EXISTING RAILINGS, RAILING COVERS AND/OR HANDRAILS TO PERFORM WINDOW, PLASTER & PAINT REPAIR WORK. COORDINATE WITH MECHANICAL DRAWINGS. WHERE REQUIRED REMOVE EXISTING BLACKBARRS, BULLETIN BOARDS, CHAIRS, ETC TO PERFORM PLASTER/PAINT WORK. REINSTALL ALL LOOSE ITEMS ONCE REPAIR WORK IS COMPLETED. UPON THE COMPLETION OF THE WORK, REPLACE ALL FOOD WASTE RECIPIERS/PLUMBING STATED ABOVE TO MATCH EXISTING IN KIND.
2. AS PER WINDOW NOTES ON SHEET A011 ASSUME 2'-0" PLASTER REPLACEMENT AND PAINT AROUND ALL WINDOW OPENINGS. THIS WILL INCLUDE WALL SURFACES AS WELL AS ANY RETURNING.
3. REMOVE PORTION OF CROSS PARTITION WALLS AND FINISHES TO PERFORM WINDOW AND OTHER RELATED WORK IN THIS CONTEXT. UPON COMPLETION OF WINDOW-RELATED WORK, RESULT WALL TO MATCH EXISTING PAINT ALL APPLICABLE WALLS AND CEILING. TYP FOR ALL BUILDING.

 Plaster damage



**1/A103**  
SECOND FLOOR

President & CEO  
A. Nino Kubota

Board of Trustees  
Chairman: Michael Ross, Partner, Chairman  
Peter McLean  
Emily A. Trueman



Architecture & Engineering

Dominick DeLuca, AIA, Vice President  
Donal D. Pugh, PE, LEED AP, Senior Director, Design Consultant  
Marta A. Gomez, P.E., LEED AP, Senior Director, AEC In-House Design  
George B. Thomas, P.E., LEED AP, Senior Director, Technical Services  
Henry Spivey-Thorn, Director, Operations Support

**NOTE:** Drawing may be printed at reduced scale

It is a violation of the state statute and section 1001.05 for any person to use or copy a set of plans for the purpose of construction or other work in violation of a state professional license, and the owner shall not be liable.

No. Date Revision

Key Plan

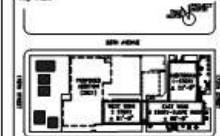

Block # 0073

Lot # 01

SEA Design Manager:	MARK WELLS, P.E.	
Project Architect/Engineer:	STEVEN SAMLAH, P.E.	
Designer Lead:	STEVEN SAMLAH, P.E.	
Designer:	JACOBUS POOL / GEAR DESIGN, P.A.	
Drawn by:	JEAN COOPER, P.A.	
Checked by:	STEVEN SAMLAH, P.E.	
Scale: No. or US No.:	Building No.:	Date:
D019982	Q131	02/04/2021

Project:  
**P.S. 131, QUEENS**  
**WINDOW REPLACEMENT, EXTERIOR MASONRY & FLOOD ELIMINATION**  
Address:  
170-45 84TH AVENUE  
JAMAICA, NY 11432  
Drawing Title:  
**SECOND FLOOR**

Reserved For  
DOB NOW Job#

Drawing No.  
**A103.00**

Sheet is Contract Set  
13 of 28

Sheet is DOB Set  
13 of 33

---

# Previous Masonry Work Elevations

# Previous Project - 2008 D011037

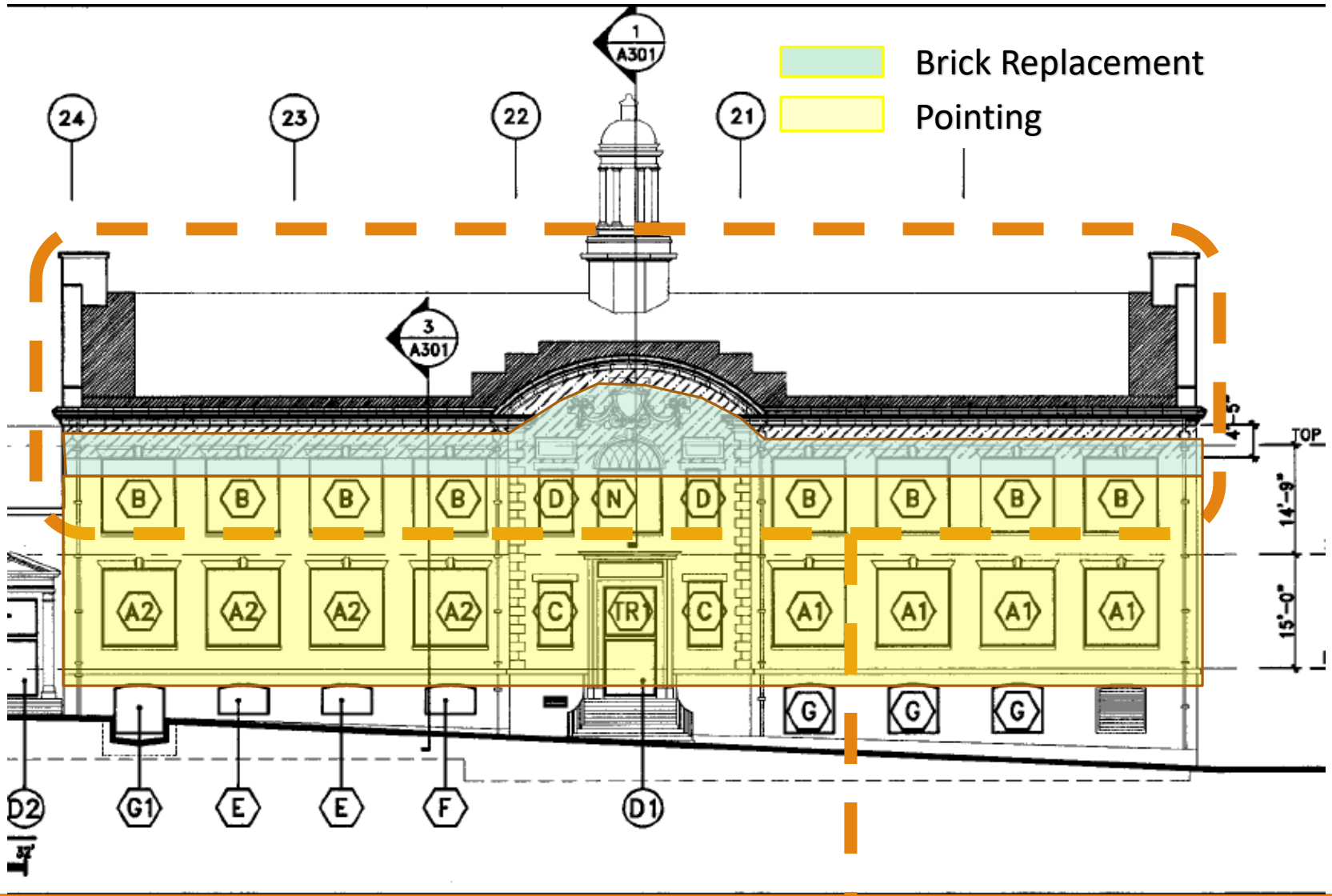

Face Brick Replacement above attic spandrel Beam

# Previous Project - 2015 D016662

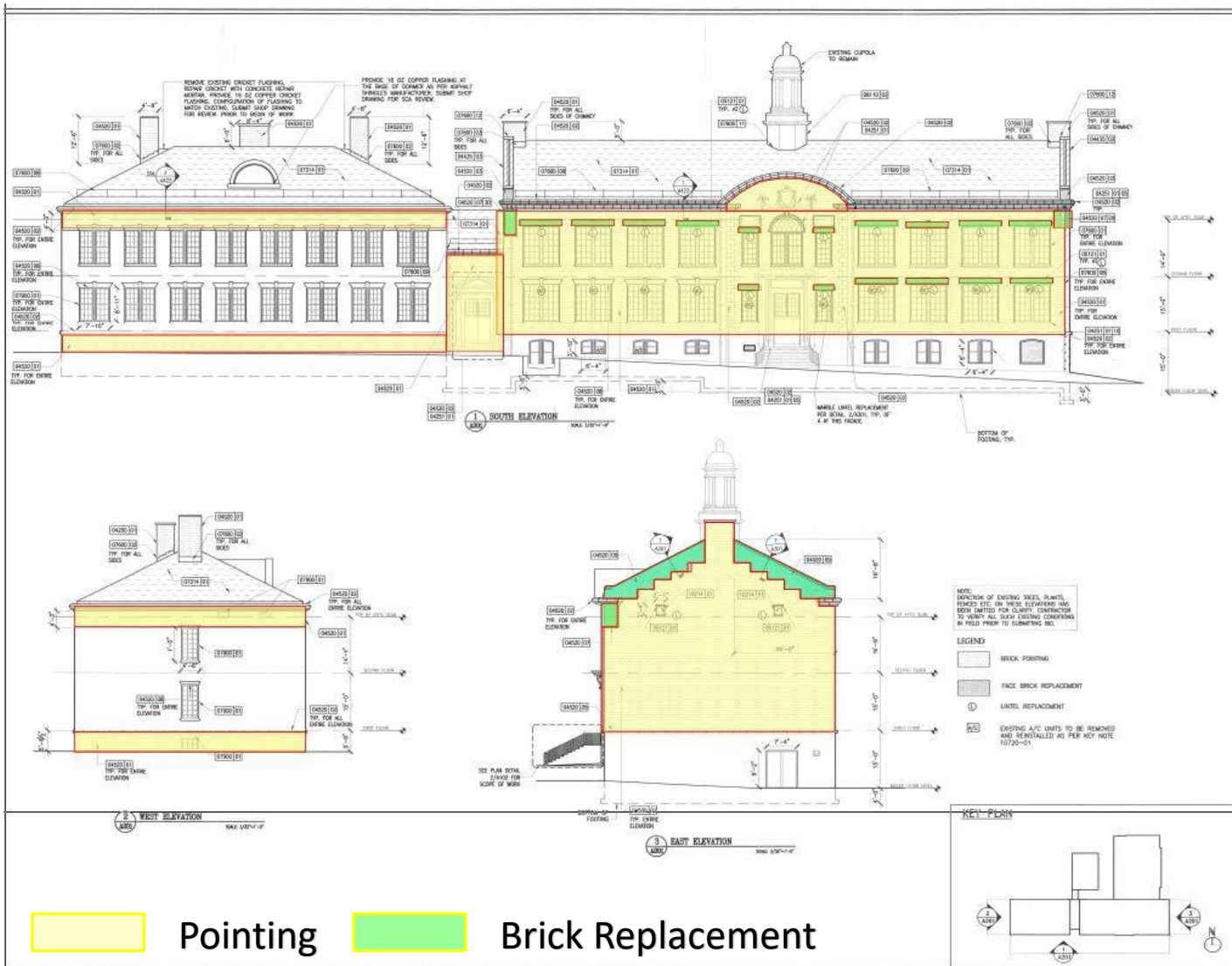

President & CEO  
Lorraine Coda

Board of Trustees  
Chairman: James Kelly, Chairman  
Curtis A. Harris  
Ernie A. Truesdell

Architecture & Engineering  
E. Bruce Baker, P.E., LEED AP, Vice President  
Don R. Smith, P.E., General Director, Design Consultant Management  
Stanley Vetter, S.A., Structural Quality Control & Construction Support  
Mark A. Green, P.E., LEED AP, Director, AEC in-charge Society  
George D. Henney, P.E., LEED AP, Director, Technical Services  
Steven Spivey-Cham, Director, Operations Support

Consultants:

**NOTE:** Drawing may be printed at reduced scale  
AS A PART OF AN UNDERSTANDING OF THE SCOPE OF DESIGN OF A  
DESIGN PROFESSIONAL SERVICE, SEE THE OWNER'S SUPPLEMENTAL NOTES.

No. Date 5-2-17 Revision



Block # 9873      Lot # 01

Sch Design Manager: HENDERSON PANEL P.E.  
Project Architect/Engineer: ASI CHAMBERSKY P.A.  
Discipline Lead: MIKE FROSTEN  
Designer: AUSTIN JAGGEL PARRIN  
Drawn by: AUSTIN JAGGEL PARRIN  
Checked by: HENDERSON PANEL P.E.  
Design No: D016662      Facility Code: Q131      Date: 10/09/2015

Project:  
P.S. 131, QUEENS  
ROOFS, PARAPETS,  
EXTERIOR MASONRY

177-45 BATH AVE  
JAMAICA, NY 11432

Drawing No:  
ELEVATIONS - SHEET 1 OF 3

Sheet No:  
**A201.00**  
Sheet # of Contract Set:  
11 of 24  
Sheet # of S&P Set:  
11 of 26

# Previous Project - 2015 D016662

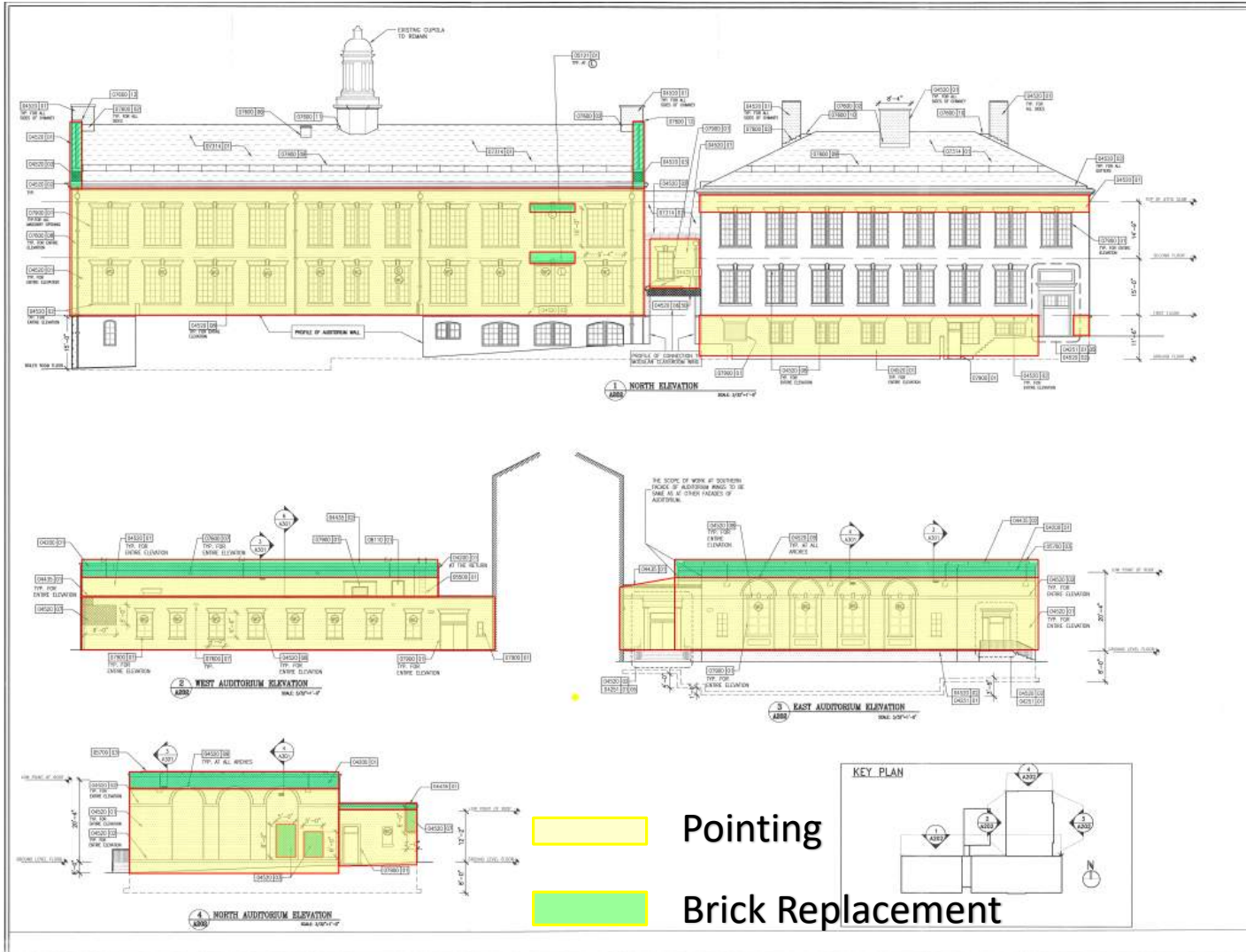

President & CEO  
Lorraine Grillo

Board of Trustees  
Chairman: James Ruffo, Chairman  
Curtis A. Harris  
Emily A. Treasler

**SCA**  
Special Construction Authority

Architecture & Engineering  
E. Bruce Bennett, S.A. LEED A.P., Vice President  
Dan B. Haines, P.E., Senior Structural Design Consultant/Manager  
Stanley Zoller, S.A., Structural Quality Control & Construction Support  
Walter A. Strawn, P.E., LEED S.P., Structural, AEC Technology Design  
George S. Ramsey, P.E., LEED A.P., Director, Technical Standards  
Shirley Spawr-Black, Structural Operations Support

Consultants

**NOTE:** Drawing may be printed at reduced scale

It is the responsibility of the user to ensure that the drawing is printed at the correct scale and that the drawing is printed at the correct scale and that the drawing is printed at the correct scale.

No. Date 5-3-17 Revision



Block # 9876 Lot # 01

SCA Design Manager: MARENDA PATEL, P.E.  
Project Architect/Engineer: IGH CHOWDHURY, P.E.  
Discipline Lead: NIKHIL PANDEYA  
Designer: NIKHIL PANDEYA / ABE PATEL  
Drawn by: ABE PATEL  
Checked by: MARENDA PATEL, P.E.  
Ready to Issue: 10/09/2015  
Quality Code: Q131

Project:  
P-5: 131, QUEENS  
ROOFS, PARAPETS,  
EXTERIOR MASONRY  
Address:  
1731-45 84TH AVE,  
JAMAICA, NY 11432

Drawing Title:  
ELEVATIONS 2 of 3

Drawing No:  
**A202.00**

Sheets in Contract Set:  
12 of 14

Sheets in OOB Set:  
12 of 15

---

# Exterior Masonry Repairs Previous Jobs

## Exterior Masonry Previous Projects



## Exterior Masonry Previous Projects



## Exterior Masonry Previous Projects



## Exterior Masonry Previous Projects



## Exterior Masonry Previous Projects

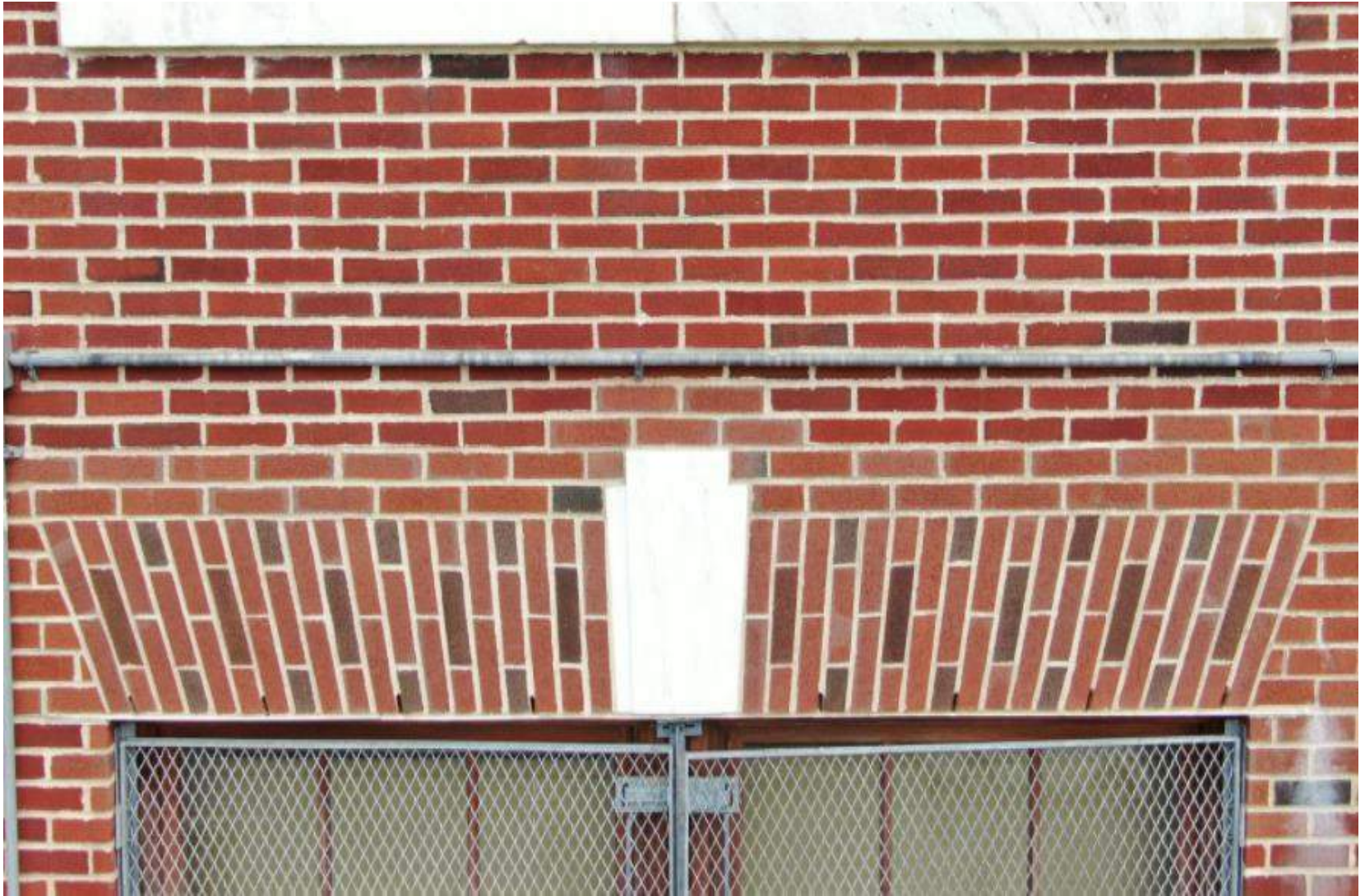

# Exterior Masonry Previous Projects



## Exterior Masonry Previous Projects



## Exterior Masonry Previous Projects



## Exterior Masonry Previous Projects



# Exterior Masonry Previous Projects



## Exterior Masonry Previous Projects



## Exterior Masonry Previous Projects



## Exterior Masonry Previous Projects

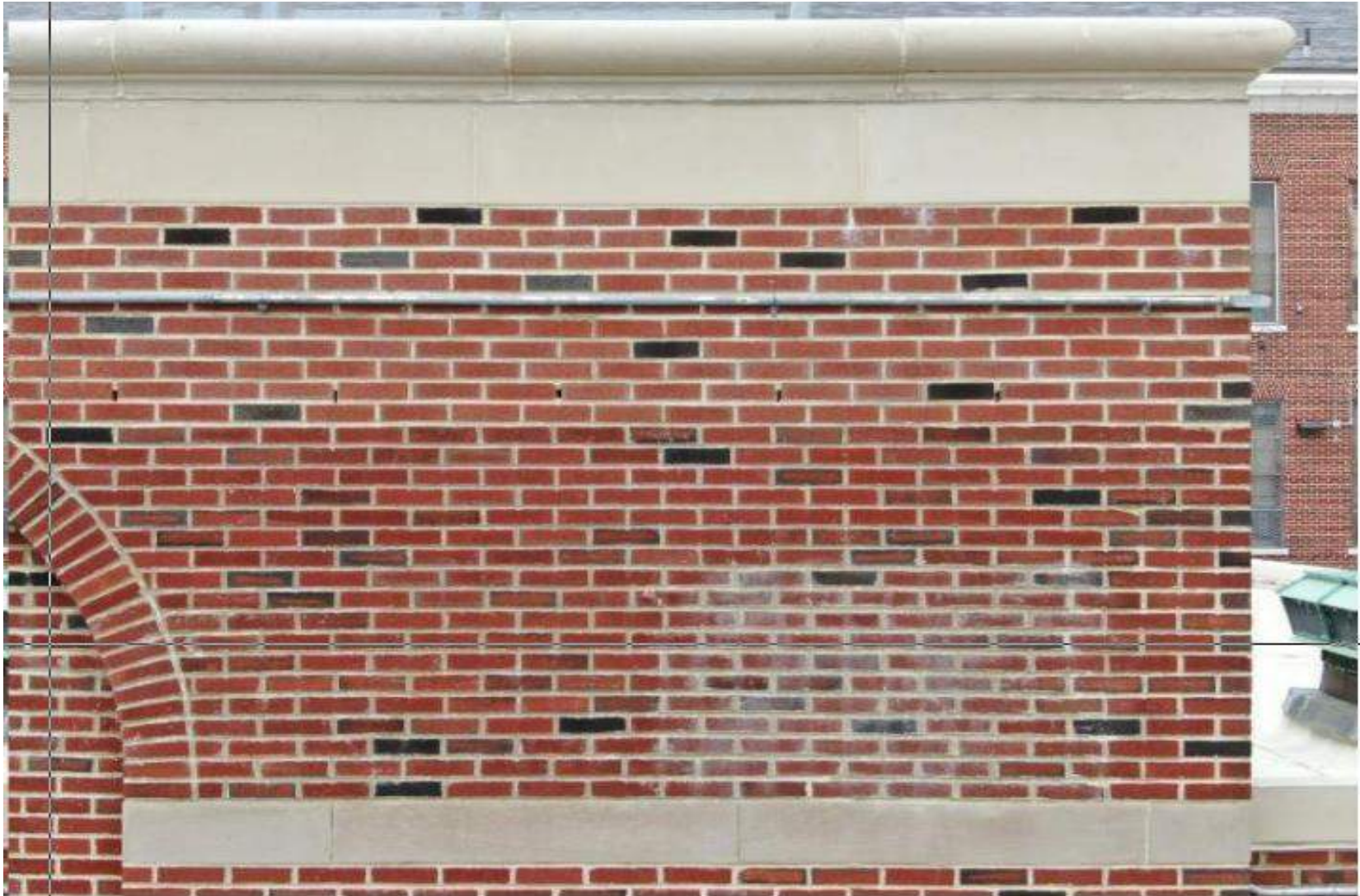

---

# Water Damage



## Plaster Damage Typical Original Bldg.



Room 101



Room 101

## Plaster Damage Typical Original Bldg.



Room 104



Room 112

## Plaster Damage Typical Original Bldg.



Room 112

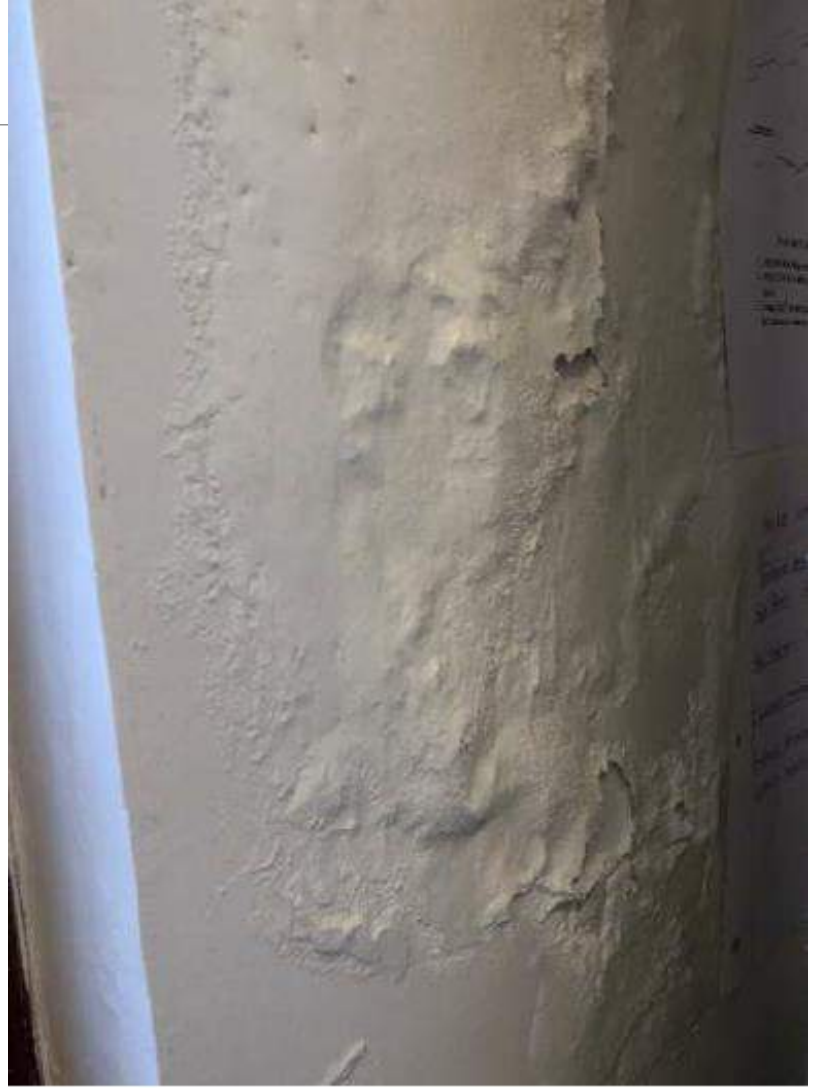

Room 112

## Plaster Damage Typical Original Bldg.



Room 114



Room 114

## Plaster Damage Typical Original Bldg.



Room 211



Room 212

## Plaster Damage Typical Original Bldg.



Room 213



Room 214

## Plaster Damage Typical Original Bldg.



Room 218

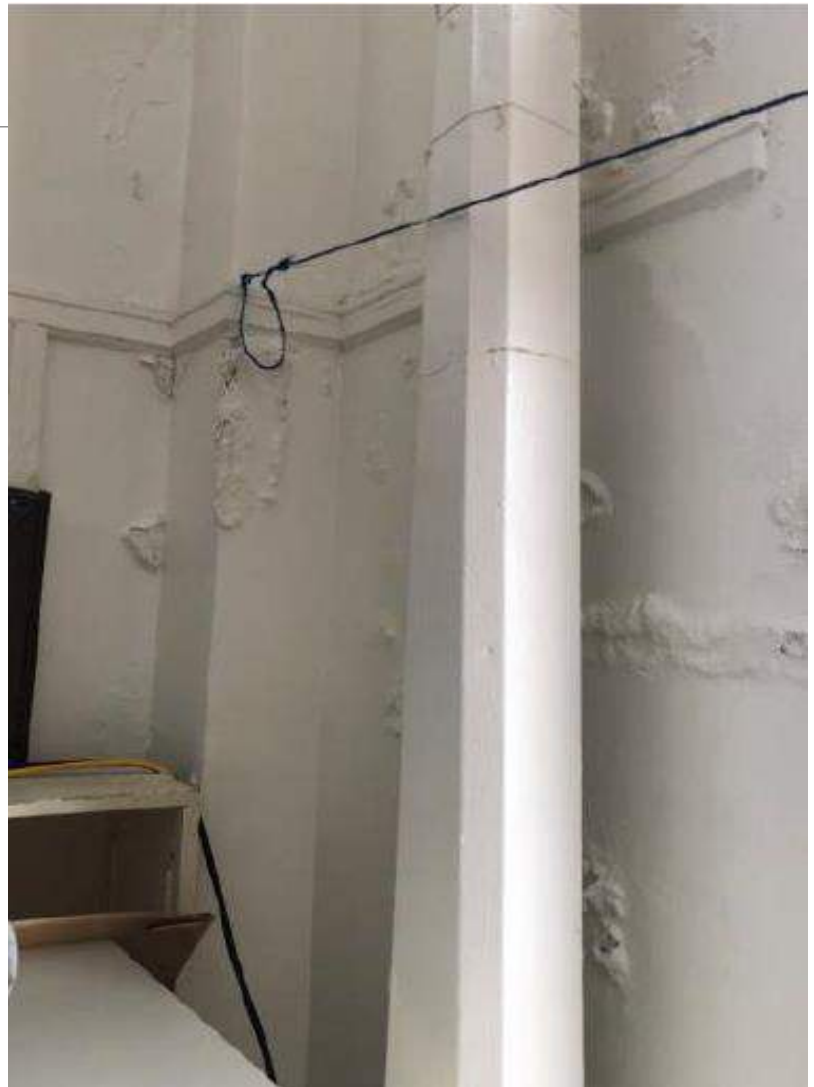

Room 220

## Plaster Damage Typical Original Bldg.



Room 221



Stairs

# Plaster Damage Typical Original Bldg.



Room 221

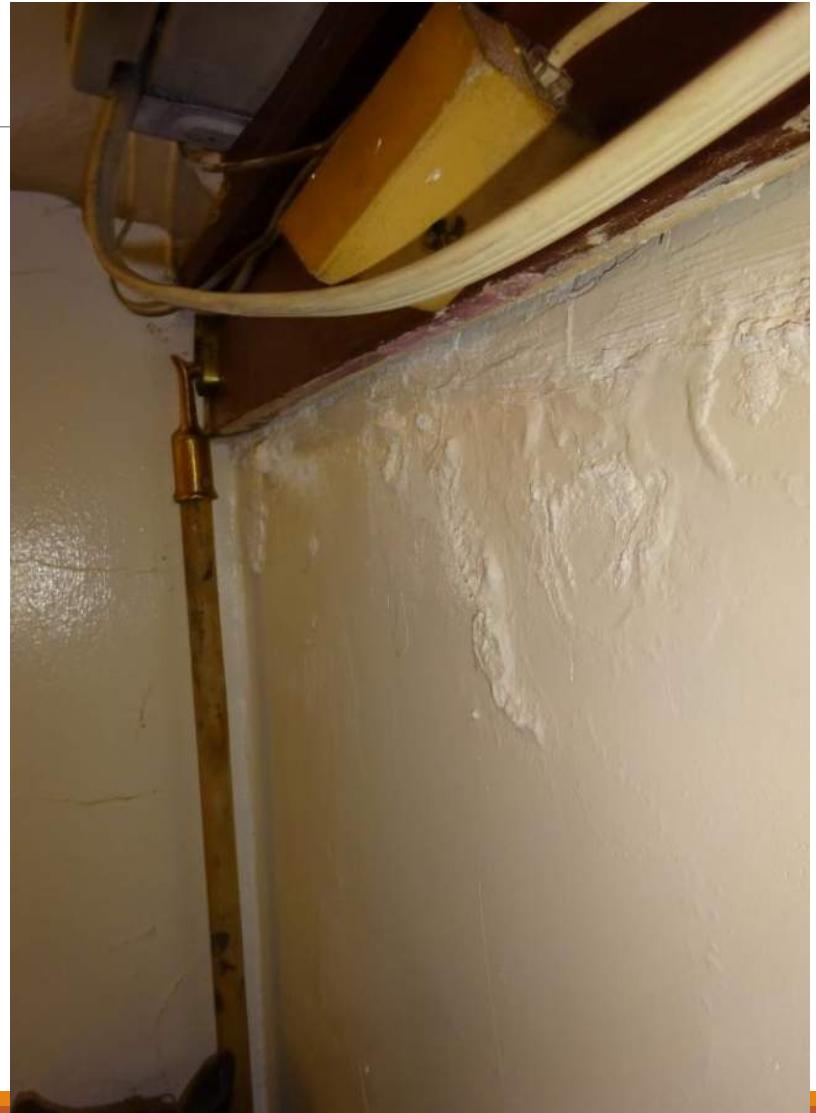

Custodian Office

---

# Probe Photos



# PROBES

Probe Ref #:	Probe Location:	Probe Description:
P1	South Elevation – Top of 1 <sup>st</sup> floor slab & column edge	The face brick and backup masonry was removed to expose the beam between the 1 <sup>st</sup> and 2 <sup>nd</sup> floors. The design consists of a 3½" brick outer layer, followed by a 4½" terra cotta backup masonry. Additionally, the 'I' beam is 2' tall and the web is embedded "8" from the surface of the brick façade. The flange is ½" in thickness and 4" wide. Finally, the beam surface exhibits a moderate level of corrosion.
P2	South Elevation – 2 <sup>nd</sup> floor masonry & column edge	The 3½" face brick and "6½" terra cotta backup masonry was removed to expose the column which is located 10" from the southeast corner of the building at a depth of "10". Additionally, the column was measured at 8" wide at its narrowest point. Similar to the beam surface, corrosion was identified at the column.
P3	South Elevation – Roof slab & column edge	Probe removed the 3½" face brick and terra cotta backup masonry to expose the beam and column connection. The beam is 26" tall and the web was measured at 8" from the façade surface. Additionally, the edge of the beam was measured at 11" from the southeast corner of the building. Meanwhile, the column is embedded "10" from the façade surface. Surface corrosion was also identified to the beam and column.
P4	South Elevation – Top of 1 <sup>st</sup> floor slab & backup masonry	The face brick and backup masonry was removed to expose the beam between the 1 <sup>st</sup> and 2 <sup>nd</sup> floors. The design consists of a 3½" brick outer layer, followed by a 4½" terra cotta backup masonry. Additionally, the 'I' beam is 2' tall and the web is embedded "8" from the surface of the brick façade. The flange is ½" in thickness and 4" wide. Finally, the beam surface exhibits a moderate level of corrosion.

Probe Ref #:	Probe Location:	Probe Description:
P5	South Elevation – Roof slab & backup masonry	Probe removed the 3½" face brick and terra cotta backup masonry to expose the beam which sits atop of a concrete masonry. The beam was 26" tall and the web was measured at "8 ½" from the façade surface. Moderate surface corrosion was also observed along this beam.
P6	East Elevation – Top of 1 <sup>st</sup> floor slab & column edge	Probe removed the 3½" face brick and terra cotta backup masonry to expose the beam and column connection. The beam was 15" tall and the web was measured at 8" from the façade surface. Additionally, the flange was ¾" in thickness and "3" wide. Furthermore, the edge of the beam was measured at "14½" from the northeast corner of the building. Meanwhile, the column was embedded "10" from the façade surface. Surface corrosion was also identified to the beam and column.
P7	East Elevation – Roof slab & column edge	Probe removed the 3½" face brick and terra cotta backup masonry to expose the beam and column connection. The beam is "8" tall and the web was measured at 8" from the façade surface. Additionally, the flange was ¾" in thickness and "3" wide. Meanwhile, the column was measured at a depth of "20" from the façade surface. Surface corrosion was also identified to the beam and column.
P8	East Elevation – Roof slab & column edge	Probe removed the 3½" face brick and terra cotta backup masonry to expose the beam and column connection. The beam was 10" tall and the web was measured at "9" from the façade surface. Additionally, the flange was ¾" in thickness and "3" wide. Surface corrosion was also identified to the beam and column.

Probe Ref #:	Probe Location:	Probe Description:
P9	North Elevation – Roof slab & column edge	Probe removed the 3 ½" face brick and terra cotta backup masonry to expose the beam and column connection at the top of the 2 <sup>nd</sup> floor. The beam was "26" tall and the web was measured at 9" from the façade surface. Additionally, the flange was ½" in thickness and "5" wide. Meanwhile, the column flange edge was measured at a depth of "4½" from the façade surface. Surface corrosion was also identified to the beam and column.
P10	North Elevation – Top of 1 <sup>st</sup> floor slab & column edge	Probe removed the 3½" face brick and terra cotta backup masonry to expose the beam and column connection between the 1 <sup>st</sup> and 2 <sup>nd</sup> floor. The beam was "24" tall and the web was measured at 8½" from the façade surface. Additionally, the flange was ½" in thickness and "5" wide. Meanwhile, the column flange edge was measured at a depth of "4" from the façade surface. Surface corrosion was also identified to the beam and column.
P11	North Elevation – Top of 1 <sup>st</sup> floor slab & column edge	Probe removed the 3½" face brick and terra cotta backup masonry to expose the 'I' beam between the 1 <sup>st</sup> and 2 <sup>nd</sup> floor. The beam is 24" tall and the web was measured at 7½" from the façade surface. Additionally, the flange was ½" in thickness and "4" wide. Surface corrosion was also identified to the beam and column.
P12	North Elevation – Roof slab & column edge	Probe location was not accessible with the boom lift or ladders.
P13	North Elevation – Roof slab & column edge	Probe removed the 3½" face brick and terra cotta backup masonry to expose the roof beam above the SW Room G2 window. The beam was 15" tall and the web was measured at 7½" from the façade surface. Additionally, the flange was ½" in thickness and "3" wide. Significant corrosion was also identified to the beam flange and window lintel which indicates that the water infiltration occurring within Room G2 is likely also contributing to this corrosion.

# PROBES LOCATION PLAN

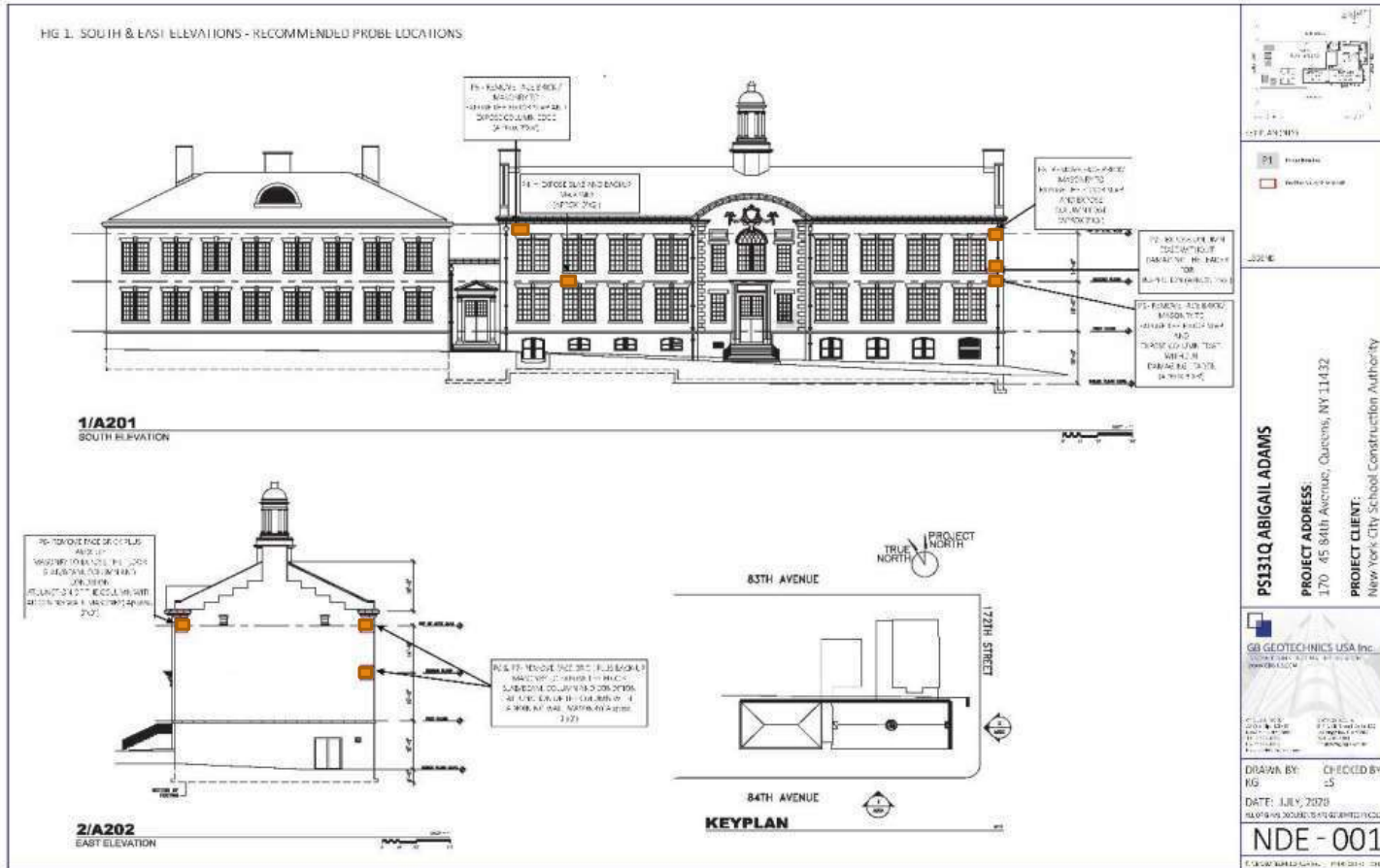

# PROBES LOCATION PLAN

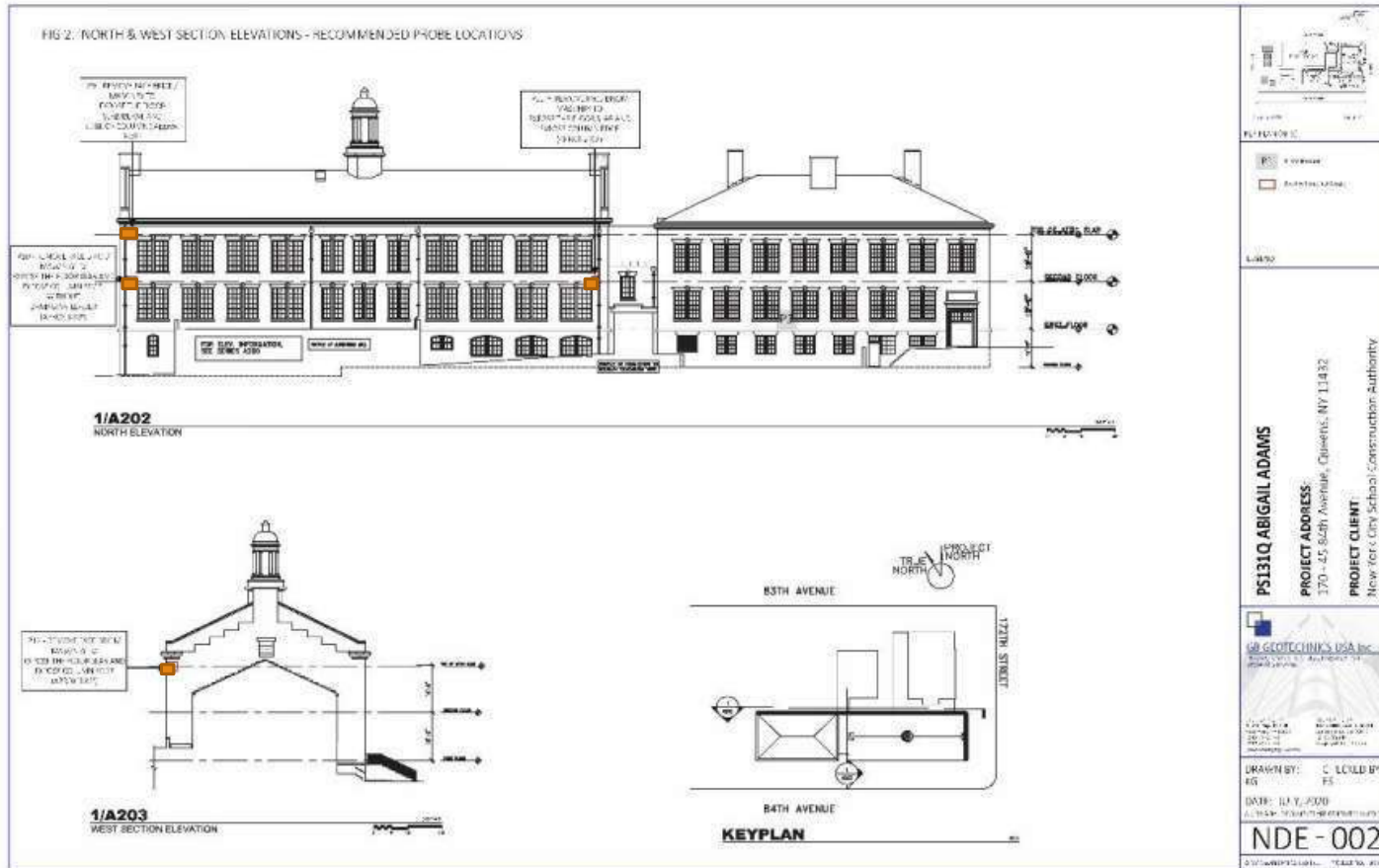

## Probe Photos



## Probe Photos



## Probe Photos



## Probe Photos

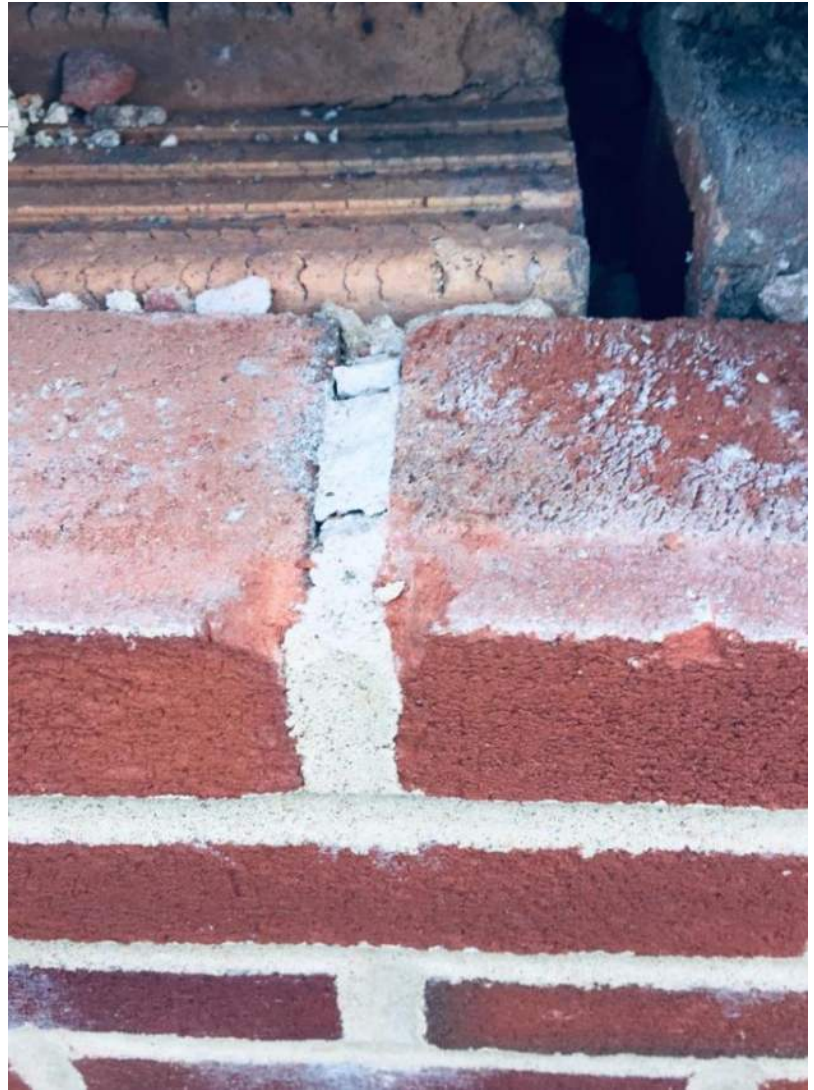
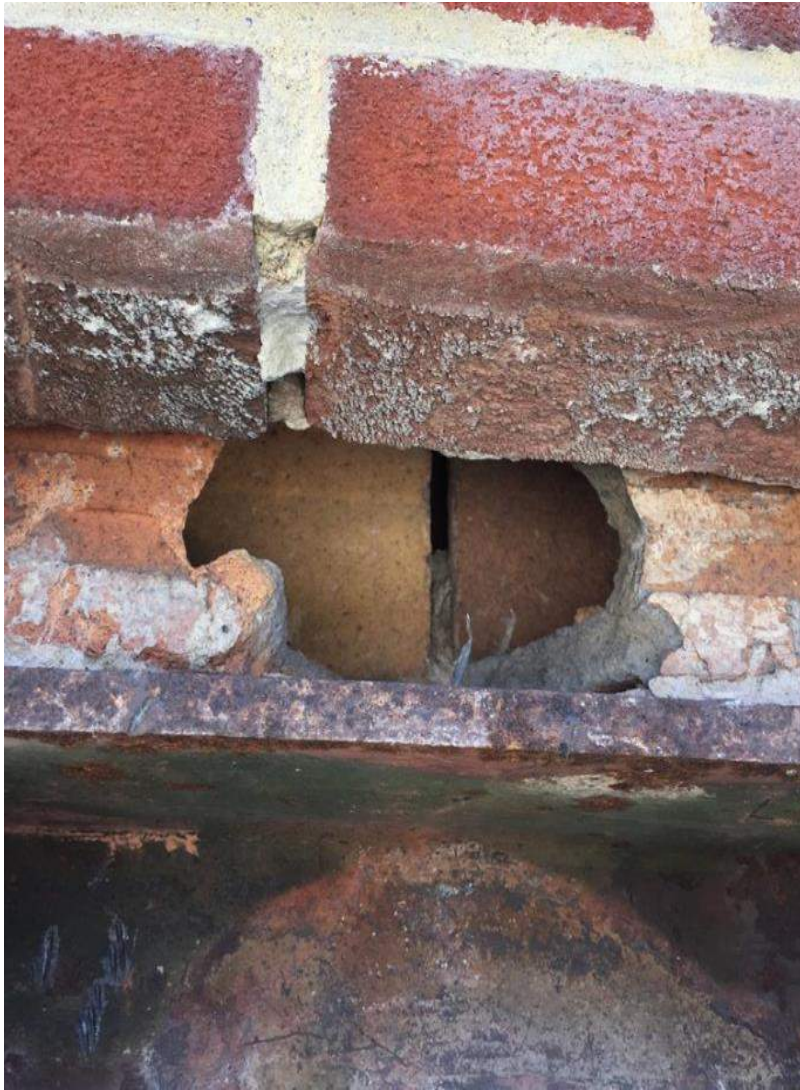

## Probe Photos

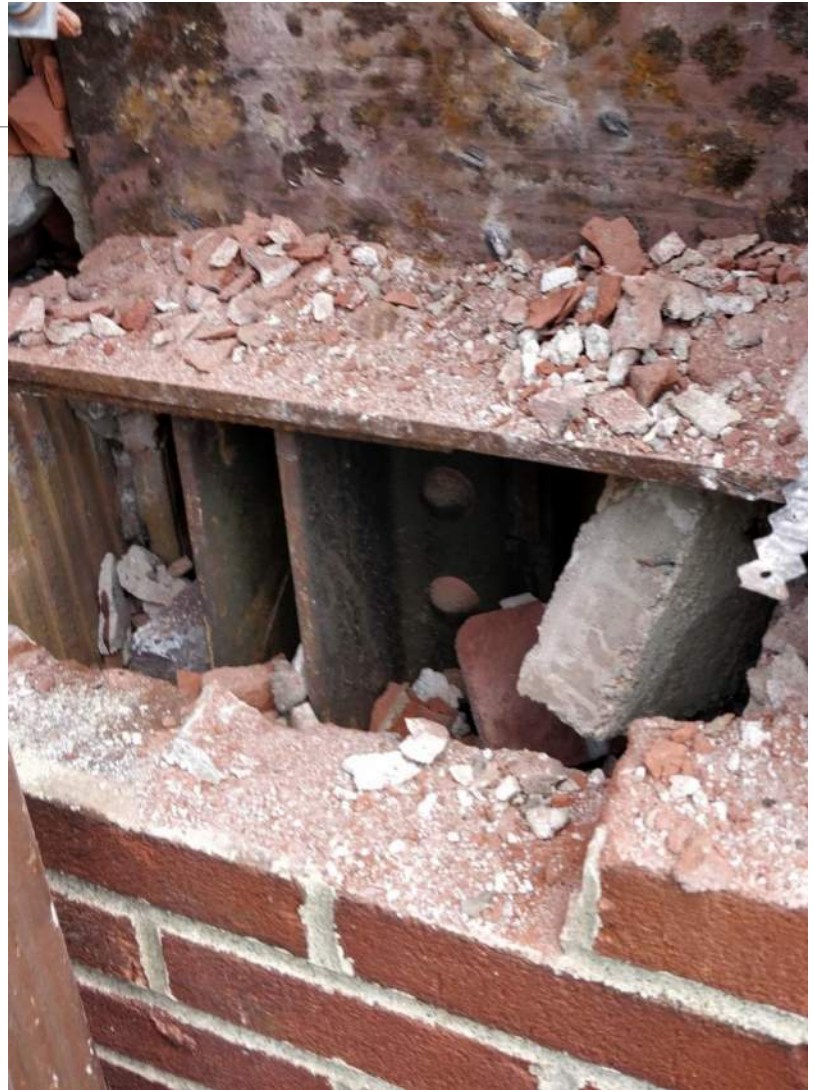

## Probe Photos

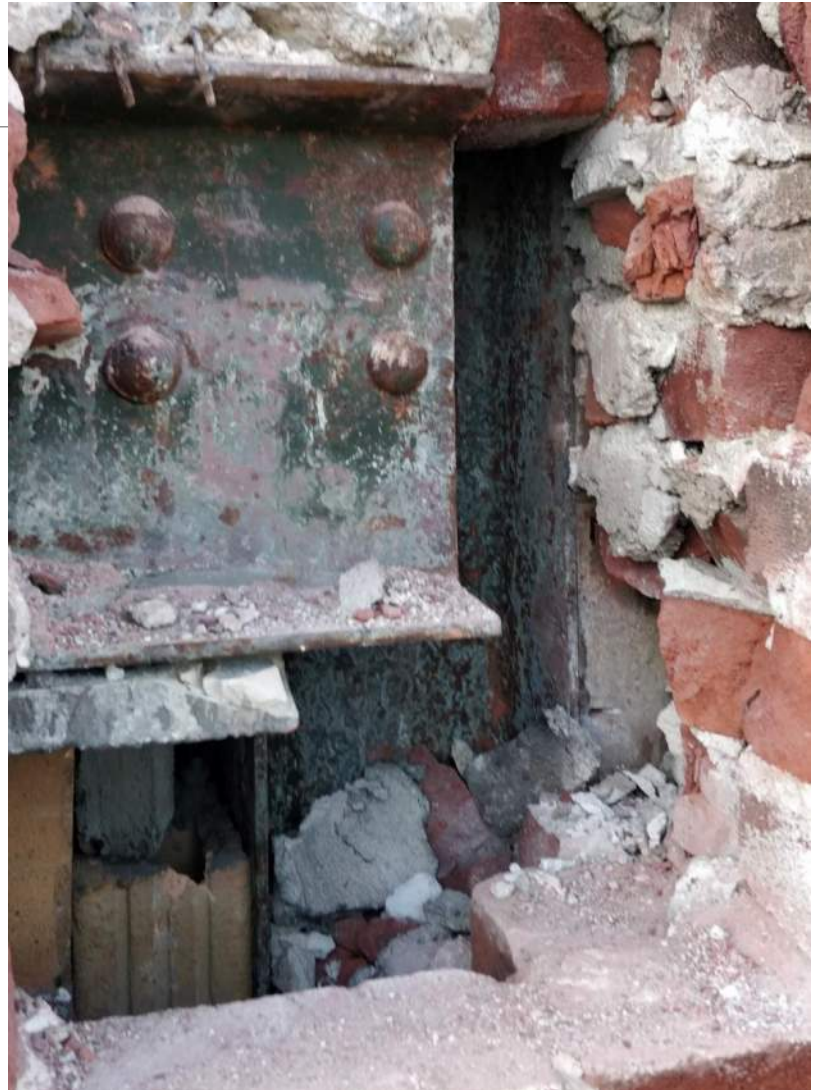

---

# Typical Terracotta Back up Construction Photos

(Photos from other school with  
similar conditions)

## Terracotta Backup Typical Condition (From Another School)



## Terracotta Backup Typical Condition (From Another School)



---

# Proposed Repair Details





# Proposed Project - 2021 D019982

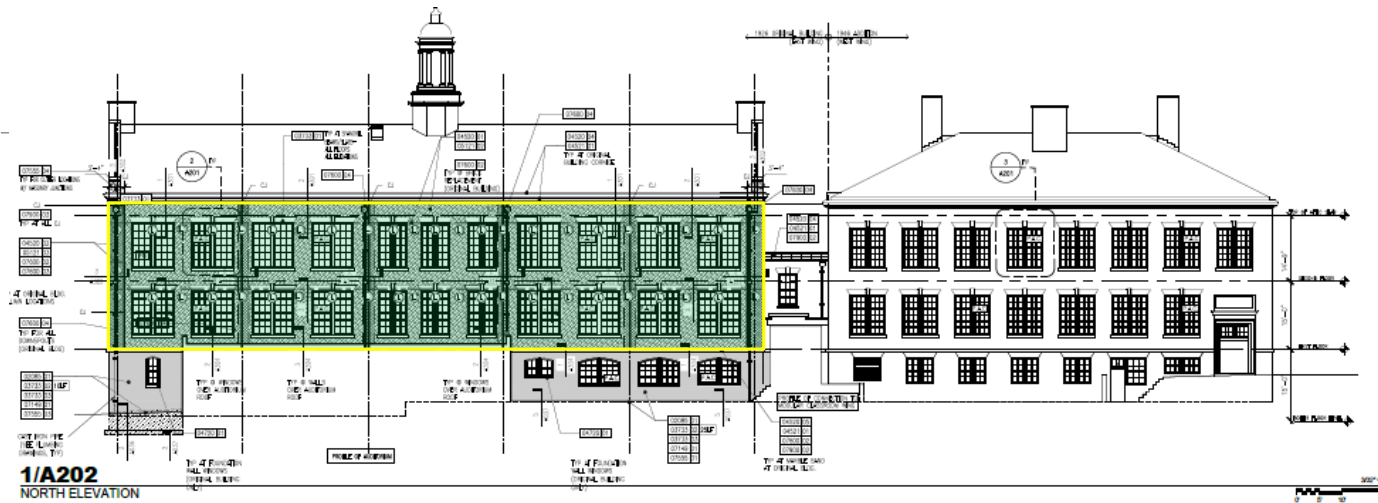

1/A202  
NORTH ELEVATION

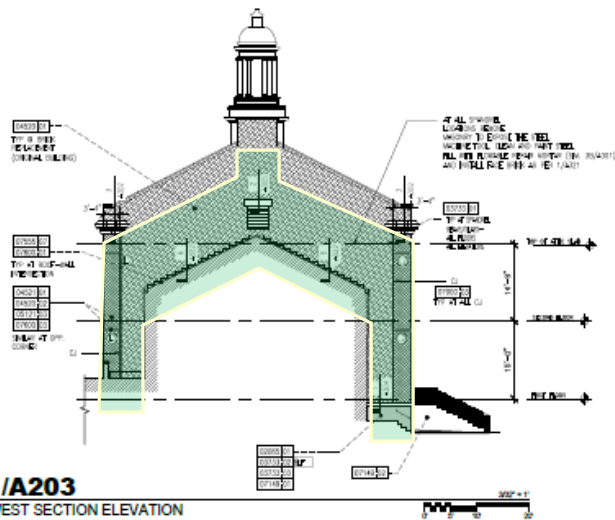

1/A203  
WEST SECTION ELEVATION

 Brick Replacement

# Face Brick Replacement Detail

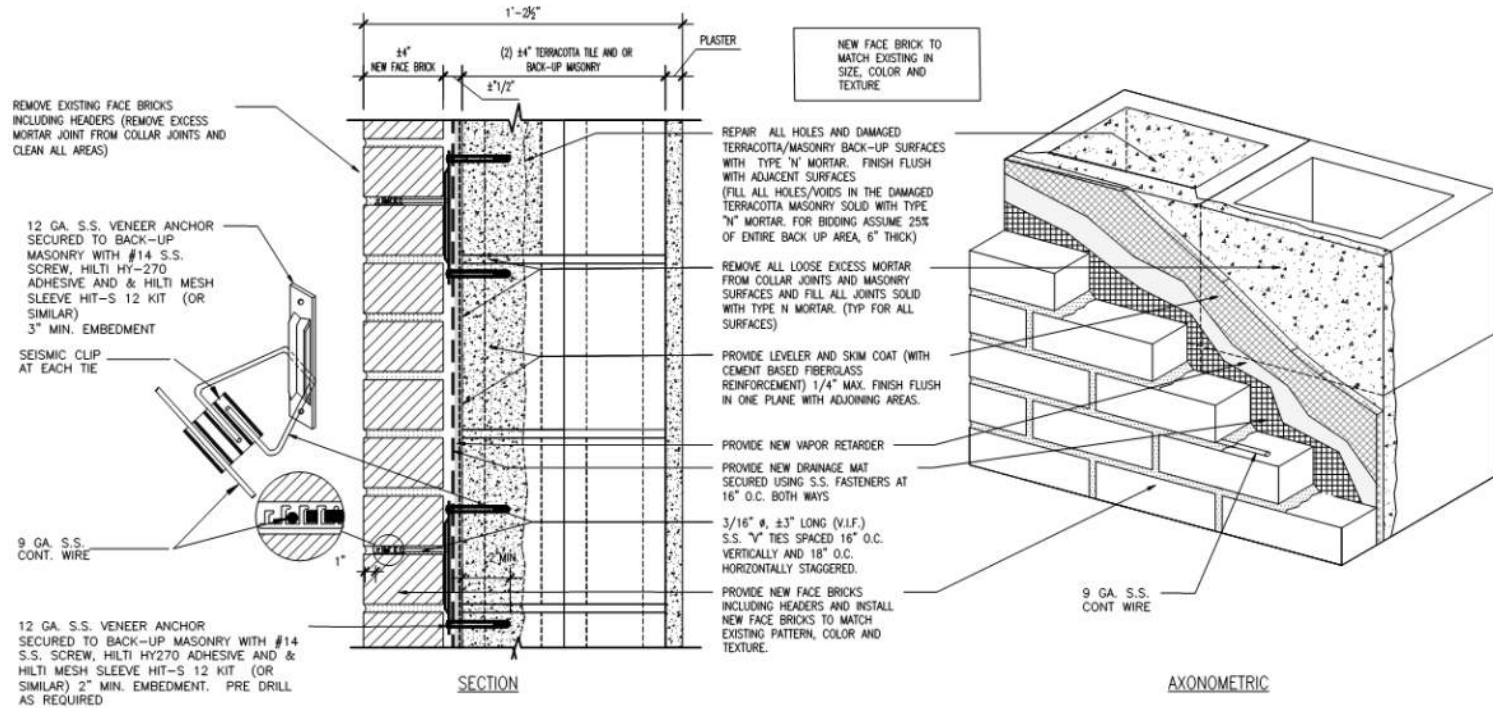

**1/A321**

FACE BRICK REPLACEMENT DETAIL

# Face Brick Replacement Detail

- PROVIDE NEW 6" WIDE X 1/2" THK. CONTINUOUS STEEL PLATE WELDED TO BUILT-UP COLUMN. PROVIDE NEW 3/16" THICK S.S. STRAP ANCHORS WITH 1" BENT WELDED TO NEW STEEL PLATE AND 1/2" BENT INTO THE STONE. PREPARE THE STONE FOR ANCHORING AND INSTALL ANCHORS IN EPOXY PUTTY. SUBMIT SHOP DRAWINGS

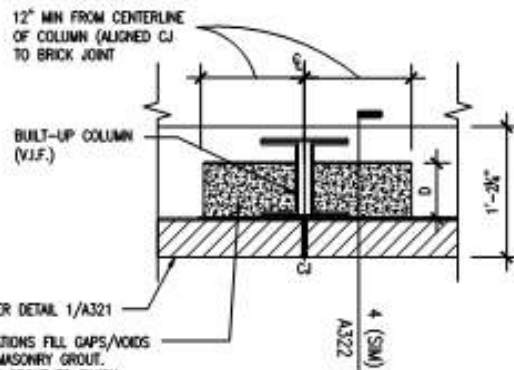

- FACE BRICK AS PER DETAIL 1/A321
- AT COLUMNS LOCATIONS FILL GAPS/VOIDS SOLID WITH MASONRY GROUT. EXTERIOR FACE OF GROUT TO FINISH FLUSH W/ADJACENT BACK-UP SURFACES. PROVIDE FORMWORK AS REQUIRED.
- REMOVE, CLEAN, TAG AND STORE ALL MARBLE QUOINS FOR REINSTALLATION. ASSUME 10% MARBLE QUOINS TO BE REPLACED. NEW MARBLE QUOINS SHOULD MATCH EXISTING IN SIZE, MATERIAL, COLOR, TEXTURE AND PROFILE. PROVIDE SHOP DRAWINGS FOR STONES AND ANCHORING DETAILS 04420-01. PRIOR TO REINSTALLATION MODIFY MARBLE QUOINS STONES PER APPROVED SHOP DRAWINGS FOR ANCHORING SYSTEM.

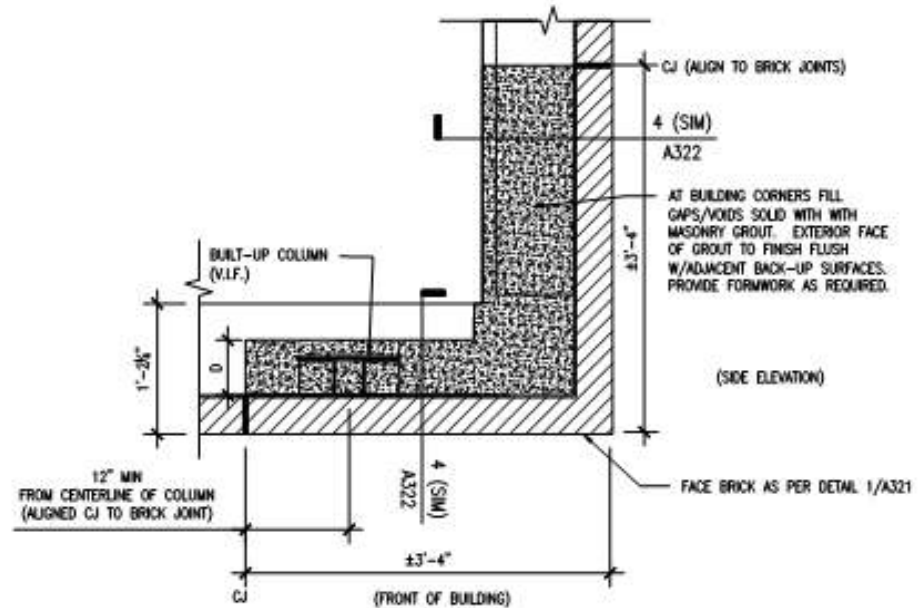

NOTE FOR 1/A322, 2/A322 & 3/A322:  
 1. DEPTH OF MASONRY GROUT INFILL (DIMENSION 'D') VARIES, TO BE VERIFIED IN FIELD. FOR BIDDING PURPOSES ASSUME D=8".  
 2. FOR LINTEL CONNECTION AT MASONRY GROUT INFILLED AREAS (WHERE REQUIRED) SEE 4/A322.

## 2/A322

NTS

MASONRY DETAIL AT BUILT-UP COLUMNS  
(TYPICAL)

## 3/A322

NTS

MASONRY DETAIL AT BUILDING COLUMNS / CORNERS