Transport Victoria

Mahoneys Road and Edgars Road, Thomastown

Intersection safety improvements

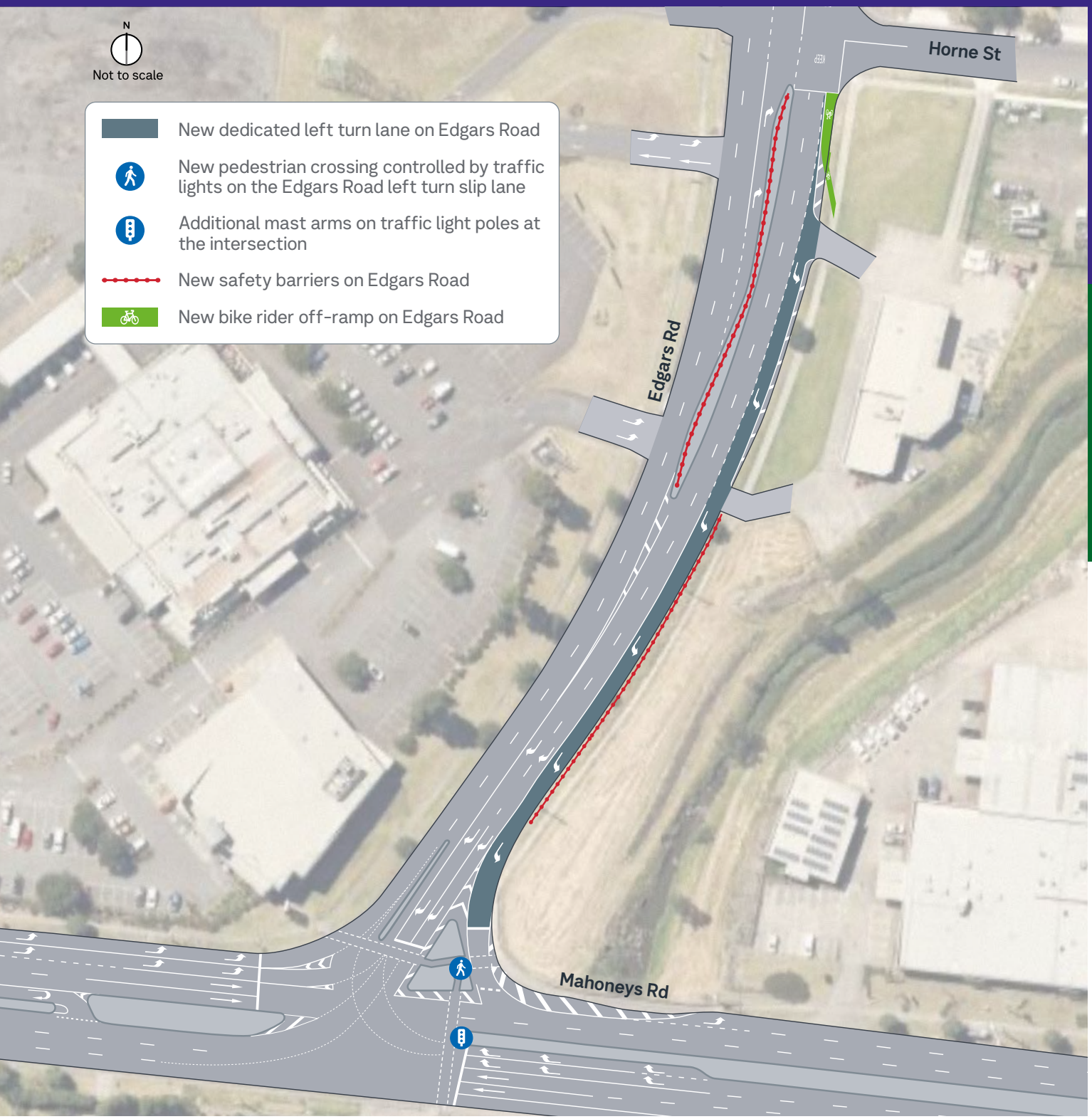

DTP0280/25

Australian Government | BUILDING AUSTRALIA | VICTORIA State Government | Department of Transport and Planning