

Proxy

You can give your Next-of-Kin (NOK) access to medical records within the app.

Steps:

1 Add your NOK as "Caregiver" in NHA.

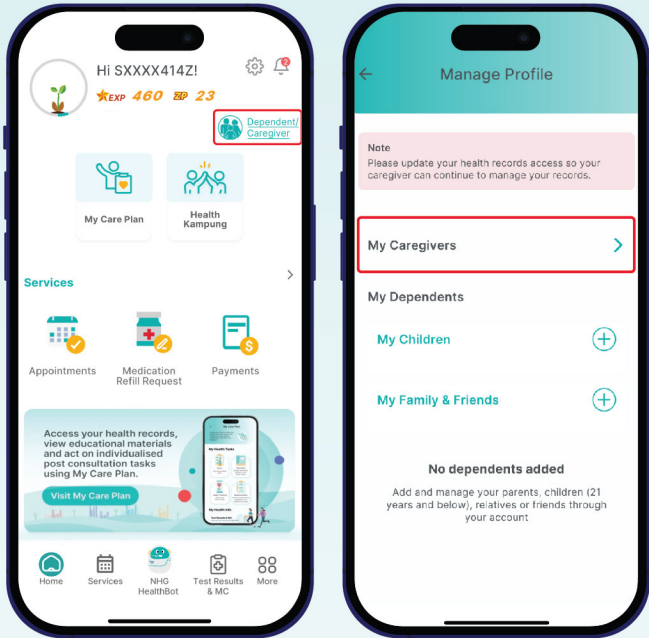

2 Your NOK accepts Caregiver access in the HealthHub app.

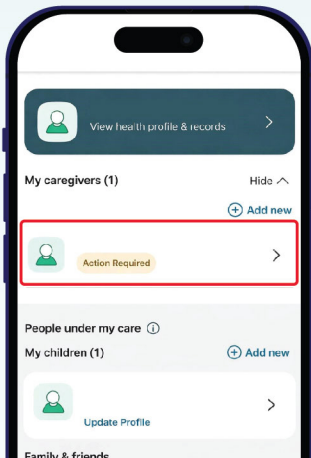

3 Your NOK can view your ED Bedside in NHA.

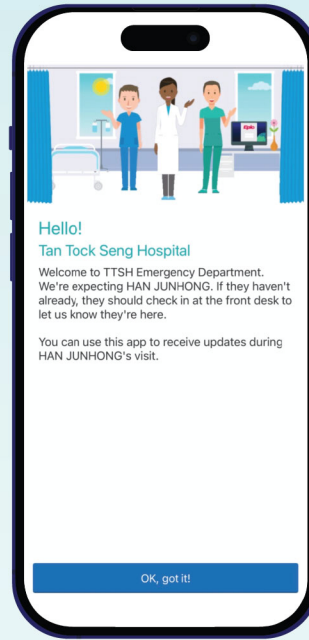

Download **NHG Health App** Now



Tan Tock Seng Hospital • Khoo Teck Puat Hospital • Woodlands Hospital
Yishun Community Hospital • TTSH Integrated Care Hub • Institute of Mental Health
National Skin Centre • National Centre for Infectious Diseases • NHG Cancer Institute
NHG Eye Institute • NHG Heart Institute • Population Health • NHG Polyclinics • Diagnostics
Pharmacy • Community Care • NHG College • Centre for Healthcare Innovation



Your ED Bedside partner on the NHG Health App

1. Download the NHG Health App (NHA)

2. Login via Singpass

3. Go to Services

4. Click "ED Bedside" icon

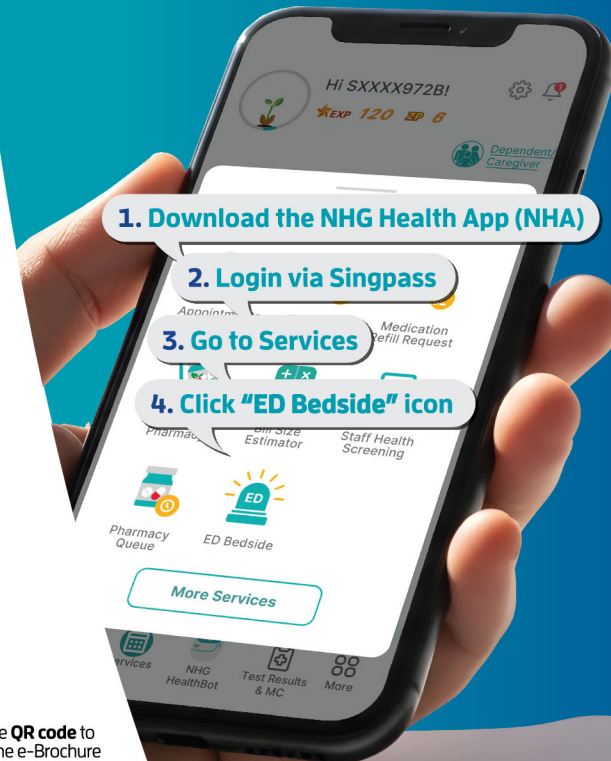

Scan the QR code to access the e-Brochure



Follow your ED Journey

Registration > Triage > Consultation > Treatment

You're Here For

This is your reason for visiting the Emergency Department (ED).

Happening Now

This is the current stage of your ED journey, and it changes over time.

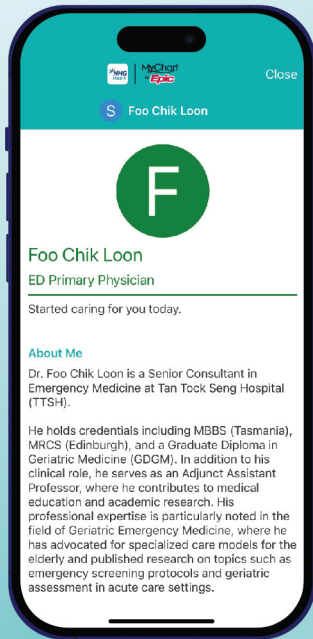
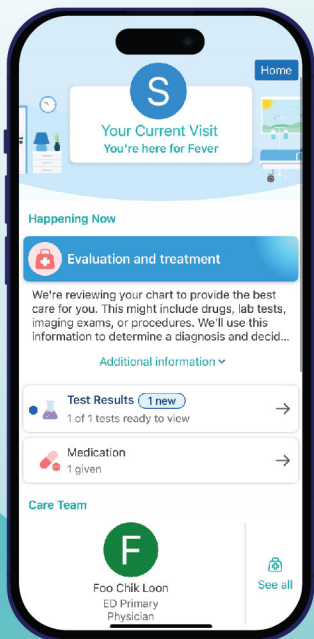

Care Team

Easily identify and recognise team members looking after you during your ED journey.

Test Results

View laboratory results during your ED journey.

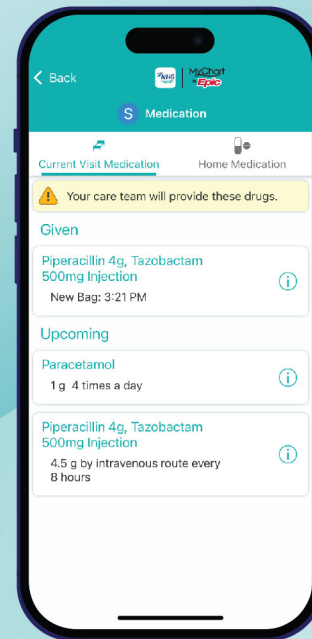
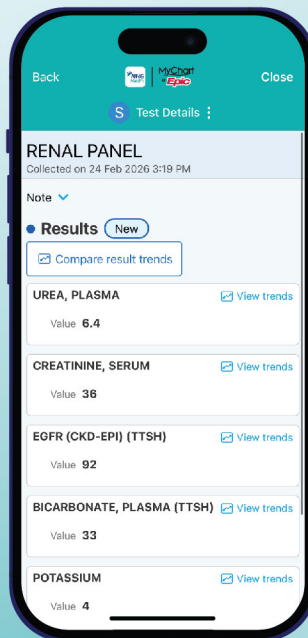

Medications

View medications ordered and administered during your ED journey.

Questionnaire

Empowers you to participate in your health and stay engaged while awaiting consultation and treatment. This also helps ED staff to make better decisions for you.

 **Questionnaire Available** now
You have a new questionnaire related to your hospital stay.

