



2022

Community Health Needs
Assessment Report

Inspiring Healthy Communities

Growing together to be our healthiest.

- Medical Group
- Chambersburg Hospital
- Ephrata Community Hospital
- Gettysburg Hospital
- Good Samaritan Hospital
- Philhaven
- Surgery & Rehabilitation Hospital
- VNA Home Care
- Waynesboro Hospital
- York Hospital

WellSpan





Report prepared through consultation with



Contents

- Introduction** [3](#)
- Overview** [4](#)
- Data Elements and Data Sources** [6](#)
 - Data Collection Process [7](#)
- Acknowledgement of Limitations** [8](#)
- County-Specific Needs and Trends** [9](#)
 - A. County Health Rankings [10](#)
 - B. Survey Findings [10](#)
 - C. Unique County Findings [11](#)
- Secondary Data Findings** [16](#)
 - Data Overview [17](#)
 - A. Health Care Access Statistics [17](#)

- B. Population Statistics [17](#)
- C. Income Statistics [18](#)
- D. Employment Statistics [19](#)
- E. Education Statistics [20](#)
- F. Household Statistics [20](#)
- G. Children [20](#)
- Overview of Survey Findings** [24](#)
 - Regional Health-Related Indicators [24](#)
 - COVID-Related Indicators [27](#)
- Identified Health Disparities** [32](#)
- Partner/ Special Population Survey Findings** [34](#)
- Provider Survey Executive Summary** [36](#)
- Conclusion** [37](#)
- Acknowledgements** [37](#)
- Appendices** [38](#)
 - Appendix 1 - Secondary Data Figures and Tables [38](#)
 - Appendix 2 - Marginal Frequency Reports [86](#)

Introduction

WellSpan aims to be a catalyst for community change by collaborating with partners to address the social, demographic, behavioral, and economic issues facing our neighbors and communities. We know we can't do this alone. That's why we work with our friends and neighbors throughout the region to identify community health needs and address them.

The 2022 Community Health Needs Assessment provides insight on the health of our communities, from birth through advanced age, across the WellSpan Health five county region, including Adams, Franklin, Lebanon and York Counties as well as geographic regions within Lancaster County. This report summarizes the data findings in the Community Health Needs Assessment, providing the foundation for which WellSpan builds our Community Health Improvement Plan.

The Community Health Needs Assessment identifies community health needs based on the prevalence of health risks, health

disparities, and disabling conditions, including their precursors and the social contexts. It focuses specifically on health risks that contribute to the noncommunicable diseases that are among the leading causes of death and disability with some emphasis on how these risk factors are unevenly distributed across demographic groups.

This report equips decision makers with local and regional data, provides insight on emerging, trending and ongoing health related needs of our community, and aims to inspire impact-driven solutions to improve the health of our community.

The COVID-19 public health emergency created a plethora of unprecedented implications that will likely result in lasting shifts in community health. The timing of our assessment warrants a consideration of the impact of COVID-19 as well as an opportunity to pause and consider the impact of health disparities, health equity, and the social determinants of health. As such, we enhanced our Community Health Needs Assessment process in a number of ways to ensure inclusivity of our process and expand data sources. The richness of our process and acknowledgment that the pandemic has impacted our community will help shape the design and focus of the 2022-2025 WellSpan Community Health Improvement Plan.

The needs identified throughout the Community Health Needs Assessment present an opportunity for WellSpan to continue our relentless pursuit of finding a better way. In partnership with you, WellSpan can improve health through exceptional care for all, lifelong wellness, and healthy communities.

Previous Community Health Improvement Plan and Needs Assessments can be found [online](#).

The pages that follow demonstrate the methodology, findings and analysis of our assessment.

This report is co-authored by WellSpan Health and the Center for Opinion Research at Franklin and Marshall College.

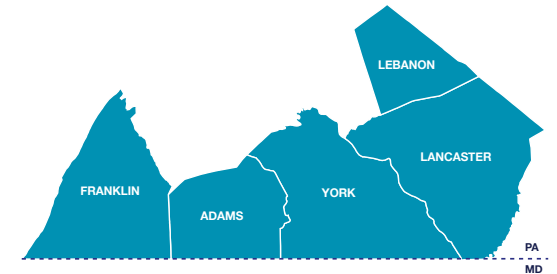

Overview

The purpose of a Community Health Needs Assessment is to understand the key health related challenges that communities face, identify the assets and gaps in resources available throughout the community that promote health and wellness, and to ensure community organizations, including healthcare, are equipped with the background needed to take action on key community health needs. The data included in this community health assessment primarily focus on individuals, the incidence and prevalence of specific conditions, attitudes, and behaviors present within the local community, but such data represent only part of the story. There are multiple influences on community health and multiple barriers to health improvement. Identifying, documenting, and addressing these multiple influences and barriers are as necessary for improving a community's health as is understanding individual-level data. This means that communities must address multiple factors impacting health through policy interventions that emphasize the interaction between individual characteristics and environmental context. For example,

efforts to educate people on the importance of exercise will do little to change behaviors if people lack safe, affordable, and accessible places to exercise.

Death and Disability

The leading causes of death and disability have changed markedly over the past century. In the United States today, the leading causes of death are all non-communicable diseases: heart disease, cancer, and chronic obstructive pulmonary disease. Compare today's causes of death to 1900, when infectious diseases like pneumonia, influenza, and tuberculosis accounted for most mortality. Improvements in sanitation and hygiene, vaccinations, and the emergence of antibiotics helped reduce infectious disease, in turn leading to increases in longevity and decreases in infant mortality.

Reducing death and disability from chronic disease is likely best approached similarly to the way the public health sector attacked the problems of infectious disease; i.e., through interventions aimed at society as a whole and not solely at individuals. A public health

approach defined infectious disease as a community problem and it would be wise to define non-communicable disease as a community problem as well.

Chronic Conditions

Chronic, non-communicable diseases pose a tremendous health burden throughout the world, but it is not only death that matters. We are also interested in disability. Long-term health risk and disability can be quantified by calculating something known as disability-adjusted life years. Disability-adjusted life years (DALYs) calculations provide an estimate of the burden of disease by assessing premature mortality and disability, thus providing an overall view of the most important contributors to health loss. In the United States, the leading causes of DALYs are the non-communicable diseases mentioned earlier: heart disease, lung cancer, chronic obstructive pulmonary disease, accidents, diabetes, and major depressive disorders. But focusing primarily on these diseases emphasizes treatment, not root causes and prevention, and will do little to reduce lives lost and disability.

Social Determinants of Health

Prevention of lifestyle diseases has historically focused on trying to change individual behavior and choices and has focused on the individual and their personal responsibilities, though research shows how influential physical and social surroundings are on individuals' actions. Context and environment shape decision-making processes that impact health. Research suggests that altering environments may be an effective driver of behavior change. Intentionally designing environments and policies, in terms of both public laws and organizational practices, to promote healthy behaviors holds promise to reverse the increase of lifestyle diseases. Today, we often refer to the complicated web of environmental, social and community factors that influence health as the social determinants of health. By understanding the impact of the social influences on health, such as housing and food security, we can address the root causes of poor health outcomes while also building strength within our community.

Access to Healthcare

According to the World Health Organization, health means achieving “a state of complete physical, mental and social well-being and not merely the absence of disease.”

In healthcare, this means an emphasis on prevention, management and quality care provided to patients at the right time to optimize wellness. A core component of the needs assessment has always been to consider gaps in healthcare access, including affordability and availability of care.

Behavioral Health

The incorporation of behavioral health into medical models that address community health has amplified the significance of mental well-being and resiliency in our communities. Today, as our communities continue to struggle with the effects of the COVID-19 pandemic, more and more evidence speaks to the enormity of behavioral and mental health challenges our community members face throughout their lives. Evolving understanding of the influence of trauma, discrimination, grief, depression and anxiety on physical health conditions has allowed us to deepen our perspective of wellness and community resiliency.

Instead of focusing on specific conditions, the data gathered in this Community Health Needs Assessment identifies the risk factors that lead to certain health conditions and create the most premature death and disability. In the United States and Pennsylvania today, those behaviors include dietary risks, smoking and alcohol use, and high body mass index. Each contributes to cancer, cardiovascular and circulatory disorders, chronic respiratory diseases, and diabetes. Understanding how many county residents smoke, drink, get insufficient physical activity, and who do not eat properly and maintain a healthy weight helps us understand how many area residents are exposed to significant long-term health risks. Interpreting these behaviors in the context of demographic and psychosocial characteristics helps WellSpan prioritize and focus efforts to improve community health.



Data Elements and Data Sources

WellSpan's 2022 Community Health Needs Assessment leveraged data from multiple data sources, including:

- 1. WellSpan Health Patient Data:**
Extracted from our Electronic Health Record (EHR, Epic), this de-identified aggregate data provides specific perspective on the health and well-being of WellSpan patients. This data source allows us to reinforce learnings at the local and national level by understanding consistencies among our patient population. Additionally, this data allows us to identify attributes that are unique to our patients.
- 2. WellSpan Health's Provider Survey:**
Created by an interdisciplinary team of physicians and leaders, this survey was administered to all physicians and advanced practice providers (like Physician Assistants, Nurse Practitioners, etc.). With a 30% response rate, the survey offers insight on the provider community's concerns about community health and proposed strategies for improvement.
- 3. Local, State and National Data Sources:** Leveraging the support of our consultant at Franklin & Marshall College, secondary data from local and state sources such as the Department of Health and Behavioral Risk Factor Surveillance Survey were extracted.
- 4. Representative and Special Populations Community Survey:**
Building on survey instruments used in previous Community Health Needs Assessments, an online and telephonic survey that is action-oriented and impact-focused was developed and administered in English and Spanish. The representative survey demonstrated the demographic distribution of the community broadly, as defined by secondary sources like the US Census Bureau. The Special Populations Survey was distributed through local health coalitions in each county and community partners in order to engage additional community members in our survey data collection, including racial ethnic minority groups who tend to be underrepresented.
- 5. Special Populations Data Collection:**
In addition to our routine data collection methods, which provide a community-wide perspective of strengths and challenges, a Plain Community Survey, focus groups and key informant interviews, and off-cycle exploratory data collection have permitted an opportunity to learn about groups within our community who have been marginalized and underrepresented in similar assessments.

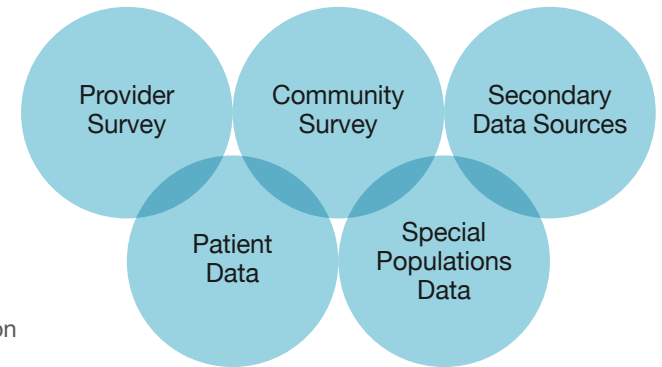

Data Collection Process

The data collection methods of the 2022 Community Health Needs Assessment built on foundational work from previous WellSpan Community Health Needs Assessment processes and were expanded to be more inclusive and innovative. Data collection was facilitated by the Center for Opinion Research at Franklin and Marshall

College, led by Berwood Yost, director of the Center and project consultant for the 2021 Community Health Needs Assessment. Data collection started in the spring of 2021 with an analysis of demographic indicators from secondary data sources. Simultaneously, the engagement of key stakeholders and subject matter experts helped to frame core areas of focus for further exploration. Primary data collection, such as the community survey and

WellSpan Health's Provider Survey, allowed for a deeper understanding of community health needs with an action-oriented focus.

The WellSpan Health Provider Survey launched in November 2021 and remained live for responses until February 2022. The community survey, which can be found in Appendix 2, was launched in early February 2022. A notable finding through the interviewing process was the anecdotal feedback from interviewers. The interview, which was designed with the expectation of taking a respondent 15-20 minutes to complete, took an average of 34 minutes. Interviewers reported the perceived reasons for the longer interview times was linked to the enormity of the trauma and desperation they were hearing through telephonic interviews. Interviewers reported respondents shared their emotional challenges managing through the pandemic and some required additional resources.

With a desire to gain a deeper understanding of our communities, WellSpan initiated a new, Special Population Community Survey which was distributed through WellSpan and our local health coalitions' contacts and partners with a desire to collect a greater number

of survey responses from racial ethnic minority groups, low-income individuals living in poverty and families. The survey, administered online, yielded 1445 responses.

Though not included in our Community Health Needs Assessment Report, a Plain Community survey is currently underway. Ongoing qualitative focus groups and key informant interviews continue to add focus and direction for action. WellSpan subject matter experts helped develop this plan due to its added relevance and alignment to the strategic organizational direction.

The three year cycle that we follow for the completion of the Community Health Needs Assessment provides ample opportunity to explore findings during "off-cycle years." As such, planning for further exploration of community members who speak languages other than English and Spanish is currently underway for off-cycle relationship building and data collection.

Respondents

County	Community Survey		Special Populations Outreach Survey	
	Amt	Date Conducted	Amt	Date Conducted
Adams	197	Jan-Mar 2022	214	Feb-Apr 2022
Franklin	283	Jan-Mar 2022	488	Feb-Apr 2022
Lebanon	279	Jan-Mar 2022	105	Feb-Apr 2022
N. Lancaster	256	Jan-Mar 2022	76	Feb-Apr 2022
York	886	Jan-Mar 2022	562	Feb-Apr 2022
Total	1901	Jan-Mar 2022	1445	Feb-Apr 2022

Acknowledgment of Limitations

WellSpan has evolved its Community Health Needs Assessment process over time and remains committed to ensuring data integrity and a sound scientific approach. Nevertheless, there are limitations to our process. We have minimized the risk of incomplete or inaccurate data whenever possible but remain cognizant of the following limitations:

1. **Lagging Data:** Utilizing secondary data sources means embracing the limitations of those sources. For example, data may not be reported within the last year, may lack statistical significance for specific subgroups of the community and may not update the indicator for a year or more.
2. **Internal Patient Data:** Utilizing WellSpan patient data may have an inherent bias of not including those who cannot afford care and are therefore not captured in our records.
3. **Survey Sample Sizes:** For a variety of reasons, we are not able to survey every member of our community. Though we maintain a commitment to a statistically significant sample sizes, our sample sizes may limit our ability to draw conclusions about certain subsets or very specific groups of the community. Additionally, there is always an inherent bias in survey respondents due to the time and internet or phone connectivity required to complete the survey. Individuals who lack internet or phone access would lack access to this survey and are not represented.

Our health system and community experienced great hardships over the past couple years due to the pandemic. The enormity of the COVID-19 impact warrants a realistic approach to addressing community needs in an outcomes-focused manner. This is an unprecedented time and our communities have not yet recovered from the intensity of the pandemic's influences. The full impact of COVID-19 is not yet known and continual attention to metrics and indicators that tell our communities' stories will be

critical. We will continue to advance ongoing efforts that promote healthy living, collaborate with partners to address issues important to each local community, and monitor emerging trends that may warrant action in the future.





County-Specific Needs and Trends

WellSpan retains a commitment to understanding the unique needs of each county within our regional footprint- including Adams, Franklin, Lancaster, Lebanon and York counties. The health needs of southcentral Pennsylvania are largely similar to those of the state and nation, however unique attributes and community challenges provide ripe opportunities for action at the local level.

County Health Rankings

The Robert Wood Johnson Foundation's County Health Rankings which ranks all 67 counties within Pennsylvania based on health behaviors, clinical care, social and economic factors, and physical environment, provides an opportunity to study county level attributes. These rankings allow for comparison of counties within our region and with counties across the state. The rankings focus on two sets of indicators, Health Outcomes and Health Factors, and include measures associated with length of life, quality of life, health behaviors, clinical care, social and economic factors, and physical environment. The movement of counties in the rankings are reflective of both their

own improvement or decline as a county, as well as the improvement or decline of other counties in comparison. Movement in the rankings is not exclusively attributed to the efforts of each county to address health needs.

The County Health Ranking findings demonstrate little improvement over time in the counties served by WellSpan. (Table 2) In a few notable areas, the counties within the WellSpan footprint perform worse than the state. A few areas for improvement based on state level comparisons include:

- Adult smoking rates
- Adult obesity
- Adequate access to locations for physical activity
- Teen births (with exception of Adams County)
- Ratio of the population to primary care physicians
- Ratio of the population to dentists
- Ratio of the population to mental health providers
- Adults with some post-secondary education
- Air pollution (average daily density of fine particulate matter)
- Percentage of workforce that drives alone to work

Survey Findings

Comparing the county-level survey indicators to the indicators from the prior community health needs assessment survey finds that most comparable indicators have changed little. The primary change across all of these counties seems to be that residents were less physically active in 2022 compared to prior years. The primary county-level differences on the Community Health Needs Assessment indicators related to having insurance coverage and COVID vaccinations. Table 1 presents Community Health Needs Assessment survey indicators for each county and a comparison to data collected in each county's most recent Community Health Needs Assessment.

Unique County Findings

Differences among our geographic communities often do not demonstrate as significant a difference as observed in attributes such as race/ethnicity, gender, age, income and the experience of depression, trauma or discrimination. In some circumstances however, unique attributes identified from our Community Health Needs Assessment data specific to each county point to obvious areas for improvement. This information is important as WellSpan anticipates the implementation of the 2023-2025 Community Health Improvement Plan.

The complete breakdown of statistically significant differences among indicators can be found in Table 1 on the next page.

Table 1. Community Health Needs Assessment Survey Indicators by County and Previous Community Health Needs Assessment.

Indicator	Adams		Franklin		Lancaster		Lebanon		York	
	2017	2022	2019	2022	2018	2022	2018	2022	2017	2022
Did not receive health care because of a lack of transportation	5%	2%	5%	3%	6%	0%	4%	2%	6%	4%
Adult e-cigarette vaping (% current vapers)	6%	6%	7%	2%	5%	5%	4%	5%	6%	4%
Used illegal drugs in past year	4%	3%	4%	4%	4%	5%	3%	2%	7%	4%
Fell behind paying rent or mortgage		3%		6%		3%		2%		5%
Did not receive health care in past year because of cost	9%	3%	8%	6%	7%	6%	6%	4%	12%	9%
PHQ-8 current depression indicator-currently depressed	10%	7%	11%	10%	7%	5%	8%	8%	13%	10%
Skipped or reduced meals		7%		8%		10%		5%		11%
Experienced any unfair treatment b/c of race, ethnicity or cultural background		6%		10%		8%		6%		12%
Uninsured (% of pop. under age 65 without health insurance)	12%	4%	14%	13%	16%	22%	12%	15%	10%	5%
No health insurance any time during past year (ages 18 - 64)	15%	13%	19%	10%	17%	11%	14%	9%	14%	9%
Ate fast food three or more days in past week	4%	7%	12%	9%	9%	7%	9%	9%	14%	12%
Does not get needed social and emotional support	5%	16%	8%	12%	6%	11%	8%	8%	7%	10%
Experienced a reduction in pay		10%	13%	12%		16%		9%		13%
Adult smoking (% current smokers)	18%	14%	16%	13%	15%	7%	12%	9%	19%	15%
Binge drinking behavior	16%	12%	12%	14%	14%	12%	11%	11%	19%	14%
Does not have a personal physician	14%	9%	13%	17%	13%	18%	16%	14%	16%	12%
Poor or fair health	15%	18%	18%	13%	14%	14%	17%	16%	16%	16%
Needs help reading health materials at least occasionally		19%		16%		14%		19%		16%
Used marijuana one or more days in past month		12%		21%		25%		18%		17%
Does not believe vaccines are generally safe and effective		21%		22%		29%		17%		13%
Experienced any trauma symptoms		19%		21%		25%		20%		22%
Has a high-deductible health plan	19%	28%	18%	16%	20%	22%	27%	19%	25%	23%
COVID negatively impacted family finances		21%		29%		23%		15%		26%
Economic hardships (one or more)	31%	26%	32%	28%	31%	27%	24%	22%	37%	27%
No routine check-up with doctor in past 12 months	21%	16%	31%	24%	26%	36%	26%	24%	24%	27%
Has not seen a dentist in past year	32%	34%	28%	31%	28%	32%	24%	32%	27%	25%
Has not received COVID vaccine		32%		33%		49%		33%		26%
Stressed about recent loss of a loved one		25%	32%	30%		37%		37%		38%
Did not participate in physical activities or exercise in past month	31%	39%	37%	35%	20%	37%	24%	35%	26%	37%
COVID negatively impacted mental health		39%		44%		37%		36%		43%
At least one day mental health was not good in past month	34%	42%	34%	40%	35%	34%	35%	40%	40%	46%
At least one day physical health was not good in past month	43%	43%	44%	45%	35%	39%	40%	34%	45%	45%
Stressed about money worries		38%	46%	47%		42%		36%		44%
No strength training in past month	53%	70%	60%	57%	45%	63%	45%	57%	53%	61%
One or more days with depressive symptoms in past two weeks	59%	61%	62%	62%	56%	64%	55%	67%	64%	65%
BMI: Overweight and Obese	72%	82%	73%	72%	63%	61%	73%	68%	72%	73%
Experienced any symptoms of not getting enough sleep		76%		72%		75%		74%		71%
Did not exercise 30 minutes on five days in past week	81%	84%	80%	80%	85%	83%	83%	77%	84%	82%

*Representing WellSpan's footprint, largely concentrated in northern Lancaster County.

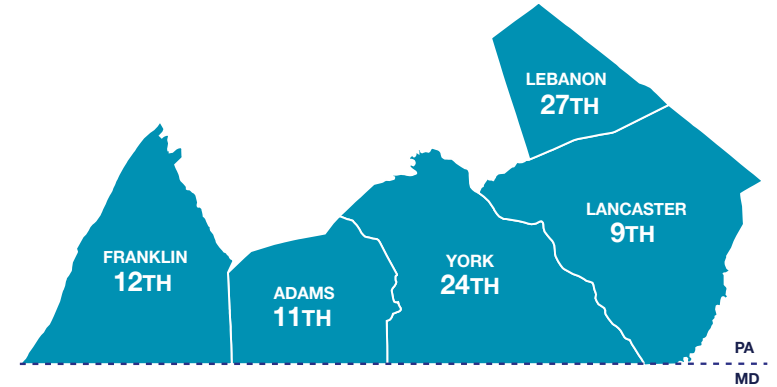

Overall County Health Rankings

Adams County

Adams County is home to roughly 102,470 community members with a median household income of \$67,253 and 7.8% of the community living in poverty. Gettysburg typically represents the urban center of Adams County where poverty is slightly more concentrated. Racial ethnic diversity in Adams County, consisting mostly of Hispanic/ Latino community members, is observed the most north of Gettysburg in the rural areas of Biglerville, Aspers and York Springs. The median age of residents in Adams County is 43.9 and roughly 19.8% of residents are over the age of 65 (higher than the state with 17.8% of state residents being over 65). Both the median age and the percent of residents over 65 are higher in Adams County than all neighboring counties. The majority of housing units are owner occupied (78.0%) and the median value of homes exceed the state, Franklin County, Lebanon County and York County median value (\$205,800).

Adams County ranks #11 in the Robert Wood Johnson's County Health Rankings, scoring #11 in Health Outcomes and #9 in Health Factors. Comparatively, this makes Adams County one of the healthier counties in our region, but data shows that Adams County residents have health issues strongly associated with obesity and associated indicators such as poor eating, a lack of physical activities, and poor mental health.

Data shows that health literacy and social and emotional supports are an issue for some residents. Additionally, Adams County has the lowest rate of households with broadband internet access (40%). On the other hand, health access and substance use, smoking, and binge drinking do not appear as a significant problem in this community.

In Adams County, compared to our previous Community Health Needs Assessment, fewer people responding to the 2022 survey said they received the emotional support they needed or participated in any strength training, while more are overweight or obese.

Compared to respondents in the neighboring counties, more Adams County residents report in the recent survey that they have health insurance (96%), though fewer residents reported having a routine check-up within the last 12 months (84%). More residents than the neighboring counties reported having a high deductible health plan (28%). Adams County residents are less likely to have seen a dentist within the last year (66%) with lack of dental insurance being the common reason why, and more than a quarter of residents (26%) reported one or more economic hardships.



Franklin County

There are roughly 154,147 community members who call Franklin County home. Franklin County's median household income of \$63,379 is very comparable to the Pennsylvania median (\$61,744) but trails the median income of Adams, York and Lancaster Counties. Franklin County has fewer community members living in poverty (9.3%) than the state, Lancaster, Lebanon and York counties. The urban centers of Chambersburg and Waynesboro demonstrate the highest concentrations of poverty within Franklin County as well as the most racially and ethnically diverse geographic areas. Franklin County's median home value (\$180,400), median monthly rent (\$883) and the owner-occupied housing rate (60.6%) are very resemblant to the state overall (\$180,200, \$938 and 60.1%, respectively) and are consistent with other counties in the region.

Franklin County ranks among the highest in the region in the Robert Wood Johnson's County Health Rankings, including #12 overall for Health Outcomes and #18 overall for Health Factors. Franklin County residents' health issues are strongly associated with obesity and associated indicators such as poor eating, a lack of physical activities, and poor mental health.

Economic hardships and current depression are a bit more pronounced in Franklin County than other counties surveyed in WellSpan's 2022 Community Health Needs Assessment. COVID impact on mental health and family finances are higher. The suicide death rates have increased in Franklin County (as well as York County) and nearly half (47%) of residents report being affected negatively by grief, loss and burnout. Finally, every school district within Franklin County is demonstrating rising economic disadvantage among school age children and 11% of Franklin County children 0-6 years are uninsured. Roughly 1 in 4 Franklin County residents report living payday to payday while 71% report having enough money to go beyond each payday.

On a positive note, health access and substance use, smoking, and binge drinking do not appear to be significant problems for people living in this community compared to other counties surveyed. These indicators for Franklin County were stable compared to the prior Community Health Needs Assessment.



Northern Lancaster County

WellSpan's footprint in Lancaster County is largely concentrated in the northern areas of the county, including New Holland, Ephrata, Denver and Lititz. Racial ethnic diversity is very limited in this region, though there is a strong presence of Plain community members, including Amish and Mennonite. The Young Center at Elizabethtown College estimates that Lancaster County is home to nearly 42,000 Amish community members and many reside in rural northern Lancaster County. This Community Health Needs Assessment focuses on the WellSpan footprint in Lancaster County, though Lancaster City (which is typically considered to be out of our primary service area) is the urban center for the county and demonstrates more racial/ethnic diversity and more poverty than the remainder of the county. Lancaster County also has more foreign born persons (5.9%) than the neighboring counties. Lancaster County overall represents the largest county within the region (540,999), with the highest median home value (\$209,400), rent (\$1,009) and median household income (\$66,056). Lancaster County also has a lower median age (38.6) compared to the neighboring Adams, Franklin, York and Lebanon counties and observes the most significant increase in educational attainment levels regionally.

Lancaster County ranks the highest within the WellSpan footprint in the County Health Rankings at #9 overall. Lancaster is highest on health outcomes (9th out of 67 counties), length of life (8th), quality of life (9th), and health behaviors (8th). Despite this, secondary data for the entirety of Lancaster County demonstrates a higher rate of uninsured adults (11.7%) than all neighboring counties, the state, and the nation and 20.8% of children 0-6 years old being uninsured in Lancaster County (more than four times the state average of 4.6%). Lancaster County has more community members speaking languages other than English compared to its neighboring counties. Lancaster County also has the highest number of homeless youth, children eligible for free or reduced school lunch, and individuals receiving WIC benefits.

Residents of northern Lancaster County are, like the residents of other counties in WellSpan's service area, primarily dealing with health issues associated with obesity and associated indicators such as poor eating and a lack of physical activity, and poor mental health. Health access issues, substance use issues, and resistance to COVID-19 vaccinations are a bit more pronounced here than in the other counties. The only significant change in the northern-Lancaster County data since the previous Community Health Needs Assessment was a decrease in residents who participate in regular physical activity, notably strength training.



Lebanon County

As the geographically smallest county within the WellSpan footprint, Lebanon County is home to 139,729 community members, demonstrates the lowest median household income (\$60,281) compared to Adams, Franklin, York and Lancaster counties and also trails the median household income for the state (\$61,744). The poverty rate has increased in Lebanon County since 2019 and there are more children living in poverty than in the surrounding counties (16.5% of children). Lebanon County has the lowest median home value (\$171,300) and rent (\$874) within the region and trails the state in both rates. Lebanon City represents the urban center of the county, where much of the racial ethnic diversity is concentrated. Lebanon County has been noted for its increasing diversity, with pronounced growth in the number of Hispanic or Latino community members residing there. Approximately, 43.7% of the Lebanon County population is Hispanic or Latino, a percentage that exceeds all neighboring counties as well as the state. The median income for White and Hispanic or Latino community members has increased in Lebanon County, though the median income for Black or African American households has decreased over the last few years.

The 2022 County Health Rankings have ranked Lebanon County the lowest (#27 overall) within the WellSpan footprint. Lebanon County ranks high in clinical care (13th) and is the second highest ranking in clinical care for the region (York is ranked #8). The County Health Rankings consistently rank Lebanon poorly based on the air quality concerns of the county. Notably, Lebanon ranks 65th out of 67 counties on physical environment. The geographic composition of the county is largely responsible for the poor air quality (much of the county is a valley).

The 2022 community survey shows Lebanon County residents' health issues are strongly associated with obesity and associated indicators such as poor eating, a lack of physical activity, and poor mental health. Health access and substance use, smoking, and binge drinking do not appear as a significant problem in this community and economic concerns are a bit less pronounced. Lebanon County adults were less physically active (less exercise or weight training) and more likely to report experiencing any depressive symptoms since the last Community Health Needs Assessment.



York County

As the largest WellSpan service area, York County is home to roughly 445,565 community members and demonstrates a 3% growth in total population since 2011. The median age in York County (41.0) is higher than the state and the nation and comparable to the neighboring counties. York County is among the most racially and ethnically diverse counties within WellSpan's footprint with 6.5% of the community identifying as Black or African American, and 5.3% identifying as Hispanic or Latino. The median home value (\$177,100) and median rent (\$957 monthly) are comparable but slightly lower than the state, Adams, Franklin and Lancaster counties. York County includes the urban city center of York City as well as a smaller urban center in the western part of the county, in Hanover. The distribution of diversity extends from its highest concentration in York City, out to the suburban areas around York City such as Red Lion, Manchester and Mount Wolf. The median household income in York County is \$66,457, which is higher than the state (\$61,744) and Franklin and Lebanon Counties. Roughly 9.6% of community members in York County are living in poverty, a percentage which is lower than the state.

The 2022 County Health Rankings rank York County as 24 overall, compared to 19th in 2021. Notably, York ranks 8th in clinical care, the highest ranking in the region. The physical environment ranking, including air pollution, housing challenges, the number of commuters to work and drinking water violations, places York as 50th. Of additional concern, per capita assaults by guns in York City remain high and exceed other counties in the region as well as other cities of comparable size. Drug induced death rates and suicide death rates have increased in York City from 2010-2019.

The 2022 community survey shows York County residents' health issues are strongly associated with obesity and associated indicators such as poor eating, a lack of physical activity, and poor mental health. York residents seem to have better attitudes toward COVID vaccines than residents of other counties. York County adults also reported they were less physically active (less exercise or weight training) and were also less likely to report one or more economic hardships since the 2018 Community Health Needs Assessment.

York County's indicators related to health insurance coverage demonstrate a strength in the community, with only 5% of the community being uninsured and only 3.2% of children 0-6 years old being uninsured, both percentages which are superior to the region, state and nation. York County is also observing a shift in employment industries with movement away from manufacturing and into health care and social assistance. Children in York County have the least access to high-quality Pre-K (11%) compared to the neighboring counties and the state.



Secondary Data Findings

The issues identified in the previous Community Health Needs Assessment, access to healthcare, behavioral health and wellness, and the importance of the social determinants of health, on health outcomes, remain the primary public health issues confronting residents of WellSpan's communities. Widespread trauma and rising rates of mental health challenges like anxiety and depression stand out as consequences of living through a pandemic and have negatively impacted the health and wellbeing of our communities. Data from a variety of sources, presented below, confirms these priorities.

Our population is growing slowly and the richness of our communities' diversity is geographically concentrated, often in our urban centers. Primary data collection findings described later in the report will help to better understand health needs among diverse populations. Secondary data shows that health access is a real issue in Central PA, especially in Franklin and Lancaster counties. Part of this comes from having too few healthcare professionals and part of this is a high rate of uninsured Blacks and Latinos community members. Slow population growth means we have an aging population, underscoring the importance of prevention behaviors. Social determinants indicators point to trends that will likely affect well-being and the risks for vulnerable groups.

- One significant access issue for these counties is a lack of insurance among Blacks (generally twice as high as among whites) and Latinos (generally three to four times as high as among whites). Notably, Franklin, Lancaster, and Lebanon counties also have high rates of uninsured kids.
- Corresponding to the insurance issue is the sizable income inequality by race and ethnicity within these communities. Blacks and Hispanics have significantly lower median household income than Whites in all WellSpan counties ([Fig 1](#)). This truth may be less noted locally because all of the WellSpan counties are predominantly white and not very diverse demographically.
- There is a higher concentration of poverty in the region's urban centers including Chambersburg (Franklin County), Lebanon City and York City, where there also tends to be higher concentrations of racial and ethnic minority groups, including Black/ African American and Hispanic/Latino.
- The local population continues to age. In all counties, the population under 10 years of age is declining and in most counties the population under 20 years of age is declining. The aging of the population reflects the fact that there is relatively little in-migration from other parts of the United States.
- Housing costs are a significant issue in many counties, with, on average, more than one in five (19%) homeowners and about one in two (46%) renters having severe financial stress from their housing costs ([Fig 2](#)).
- Social factors related to aging and single parenthood exacerbate social determinants issues. Increasing shares of the population are over 65 years of age and living alone or are single females living with children ([Fig 3](#)).
- Overweight and obesity are too high among children, according to data collected by the state ([Fig 4](#)).
- Free and reduced lunch rates, an indicator of economic disadvantage with social determinants of health consequences, are rising in most every school district and are extremely high in some areas ([Fig 5](#)).
- Death rates have surged as a result of COVID-19 ([Fig 6](#)).

Data Overview

All data in the tables below are extracted from Census Bureau American Community Survey (ACS) 1-year and 5-year estimates, except where noted. Since all ACS data is survey based, all of the estimates provided in this report are subject to sampling error. This report uses ACS 5-year survey estimates whenever possible because the data has larger sample sizes, which produces more precise estimates due to smaller sampling error. When population subgroups are particularly small, readers are reminded that large year-to-year changes in the estimates may be a result of sampling variability. All monetary values in the tables are expressed in 2019 inflation-adjusted dollars, using the CPI index for all urban consumers.

A. Health Care Access Statistics

Health Insurance Coverage

Health coverage rates have increased in Adams, Franklin, Lebanon, Lancaster, and York Counties for most groups – with the exception of the Latino population in Lebanon County. Notably, Franklin, Lancaster, and Lebanon Counties had a much higher rate of young children who are uninsured than the state and the nation ([Table 3](#)).

Deaths

Drug-induced death rates have increased from 2010 to 2019 in Lancaster and York Counties (rates for the other counties were not available). Suicide death rates have increased in Franklin and York Counties, and have stayed the same in Lancaster County (data unavailable for Adams and Lebanon Counties) ([Table 4](#)).

B. Population Statistics

Total Population

Franklin, Lancaster, Lebanon, and York's populations have grown at a faster rate than that of the State (Adams population change matches that of the State at 1%). The growth rate for the United States is 6%, none of our counties are as high as that rate. ([Table 5](#))

Population Shares by Age

All five counties have higher shares of older population ages 85 and over compared to the state and the nation. The median age in Adams, Franklin, Lebanon, and York Counties is higher than that of the state and the nation. ([Table 6](#)).

Share of Population by Race and Ethnicity

The population shares of minority groups in Adams, Franklin, Lancaster, Lebanon, and York Counties has been decreasing or staying the same. White persons continue to comprise over 90% of the population in all five counties ([Table 7](#)).

Internet Access

Nearly all households in all five counties have access to broadband internet, while only about half of households actually have broadband internet. Adams County has the lowest rate of households with broadband internet with 40% ([Table 8](#)).

Language

Over 90% of households in Adams, Franklin, and York Counties speak only English. About 87% of households in Lebanon County speak only English, and about 83% of households in Lancaster County speak only English. These rates are lower than that of the state and nation (in all but Lancaster County, which is similar to the rates of the State). The most common second language spoken for all counties is Spanish or Spanish Creole ([Table 9](#)).

C. Income Statistics**Household and Family Income**

Incomes in all five counties have been increasing in recent years, even after adjusting for inflation. The highest income households in Franklin, Lancaster, and York Counties experienced the biggest percentage income gains between the two reference periods. In Adams and Lebanon Counties, the second highest income households experienced the biggest gains. In Franklin, Lancaster, Lebanon, and York Counties, the lowest quintile income experienced the lowest gains ([Table 10](#)).

Median Household Income by Race and Ethnicity

There are large income disparities by race and ethnicity in Franklin, Lancaster, Lebanon, and York Counties, with Black and Latino households having much lower median income levels than White households. In Lebanon County, median income for White and Latino households has increased between the two reference periods, while Black households' median income has decreased ([Table 11](#)).

Poverty

In Adams, Franklin, and Lancaster Counties, poverty rates have slightly decreased for all people; in Lebanon County, poverty has increased (+0.6%) and in York County it has stayed the same. Poverty for Black individuals has increased in Adams county (+4.7) while it has decreased for White individuals (-0.2%) ([Table 12](#)).

Households with Supplemental Benefits in the Past 12 Months

The number of households in all five counties that receive supplemental benefits, which include food stamps/SNAP, cash public assistance, and supplemental security income, has increased ([Table 13](#)).

Per-Capita Income

Even accounting for inflation, per-capita income has increased in all five counties. Income is highest in York (out of the five counties) ([Table 14](#)).

D. Employment Statistics

Employment Status of the Population 16 Years and Older

Over the past 5 years, the rate of labor force participation has decreased in all five counties. Lancaster County has the highest labor force participation rate of the five counties (66%) ([Table 15](#)).

Means of Transportation to Work

The average length of workers' commutes in all five counties has increased in recent years, with Franklin and Lancaster counties seeing the largest increases. Franklin and Lebanon Counties have experienced a drop in rates of carpooling and walking, which is consistent with the state and the nation. Adams and Lancaster have seen increases in both carpooling and walking, and York has seen an increase in carpooling. All five counties have seen an increase in working from home as have the state and the nation ([Table 16](#)).

Employment by Occupation

Jobs in Adams County have shifted away from sales and have moved to professional, scientific, and management occupations. Jobs in Franklin County have shifted away from sales and moved to transportation/warehousing and production and moving. Jobs in Lancaster County have shifted from sales and moved to management, business, science and art occupations. Jobs in Lebanon County have shifted from sales and moved to transportation and warehousing. Jobs in York have shifted from sales and moved towards management, business, science, and arts occupations ([Table 17](#)).

Employment by Class of Worker

Employment patterns in Adams County have shifted away from self-employment and into private and government jobs. Employment in Franklin County has shifted away from private, self-employed, and unpaid family work into government jobs. Employment in Lancaster County has shifted away from government jobs and into private and self-employed occupations. Employment in Lebanon County has shifted away from government, self-employed, and unpaid family work into private wage jobs. Employment in York County has shifted away from government and into self-employed and unpaid family work ([Table 18](#)).

Employment by Industry Sector Adams County has experienced a shift of employment away from sectors such as manufacturing and into educational services. Franklin County has experienced a shift of employment away from sectors such as construction and into transportation and warehousing. Lancaster County has experienced a shift of employment away from sectors such as manufacturing and into educational services and health care. Lebanon County has experienced a shift of employment away from sectors such as manufacturing and into retail trade. York County has experienced a shift of employment away from sectors such as manufacturing and into health care and social assistance ([Table 19](#)).

E. Education Statistics

Educational Attainment of the 25+ Population

All five counties are experiencing an increase in the educational attainment levels of adults, with Lancaster County seeing the highest increase at +4% ([Table 20](#)).

School Enrollment

The percentages of college-age adults who are enrolled in higher education has declined in Franklin and Lancaster Counties for both men and women; it has declined in Adams County for men, and it has declined significantly for women in Lebanon County (-17%). It has increased in York County for both men and women ([Table 21](#)).

F. Household Statistics

Households by Occupancy

Adams, Franklin Lebanon, and York Counties have all seen an increase in house vacancy rates. Lancaster County has seen a slight decrease in vacancy. Renter occupation has increased in all counties except Adams, where there was a slight decline ([Table 22](#)).

Housing Characteristics

Inflation adjusted median home value has increased in the US, PA, Lancaster, and Lebanon Counties, while it has decreased in York County and remained virtually stagnant in Adams and Franklin Counties. Housing affordability has improved for owners in all five counties, but has only improved for renters in Adams, Franklin, and Lebanon Counties ([Table 23](#)).

Households by Type

Household size has increased in PA, Adams, Franklin, and Lancaster Counties, and has remained virtually stagnant in the U.S., Lebanon, and York County. Shares of single-parent households have increased slightly in all counties except Adams ([Table 24](#)).

G. Children

Health Insurance Coverage for Children under 6 Years of Age

The U.S., PA, Franklin, Lebanon, and York Counties have seen a decrease in health insurance coverage for children under 6 years old. Adams and Lancaster Counties have seen an increase in rates ([Table 25](#)).

Uninsured Population under Age 25

Among the 6-18 age group, rates of being uninsured vary by county – the highest rate of uninsured is 15% in Lancaster, followed by 11% in Franklin and Lebanon Counties; the rate in Adams is 5% and the rate in York County is 4% ([Table 26](#)).

Medicaid Enrollment among Children

Lancaster and York Counties have the highest number of Medicaid enrollees among children at about 40,000. Adams County has the fewest number of enrollees at about 7,000 ([Table 27](#)).

TANF – Children Receiving Aid

All five counties have seen a decrease in children receiving TANF from 2010 to 2019. The largest decrease is in York County (-1.8%) and the smallest decrease is in Adams County (-0.4%) ([Table 28](#)).

SNAP – Children Enrolled

Adams, Lancaster, Lebanon, and York Counties have seen decreases in the population obtaining SNAP benefits, while Franklin County has seen an increase ([Table 29](#)).

CHIP – Children Enrolled

PA and Adams County have seen a decrease in children enrolled in CHIP, while Franklin, Lancaster, Lebanon, and York County have seen increases ([Table 30](#)).

Race & Ethnicity - Children

Over 80% of children in Adams and Franklin counties are non-Hispanic White, compared to about 70% in Lancaster, Lebanon, and York Counties. York County and Adams County have about 14% of children in the Hispanic/Latino race category; Lebanon has about 23%, Lancaster has about 16%, and Franklin County has about 10% ([Table 31](#)).

Obesity - Children and teens overweight or obese

About three in ten teens ages 10 to 17 in Pennsylvania are overweight or obese ([Table 32](#)).

Grades K-12 Screened for BMI by Percentile

Nearly 20% of all students grades K through 12 screened in the 95th percentile or higher for BMI in all five counties. Lancaster County has the lowest rate of K-5 in the category with 15%, and Franklin County has the highest in the 7 through 12 grades with 22% in the 95th percentile or higher category ([Table 33](#)).

Ratio of Pediatricians to Child Population in PA

Pennsylvania has 97 general pediatricians per 100,000 children, compared with 80 in the United States ([Table 34](#)).

Rate of Pediatricians to Child Population by County

Lebanon has the fewest number of pediatricians per 100,000 children with 2; York has the highest with 5, closely followed by Lancaster with 4 ([Table 35](#)).

Children ages 3-4 with access to high-quality pre-k

York County has the lowest number of children with access to high-quality pre-k with 11%, and Lebanon has the highest with 23%. Four of the five counties fall short of PA's average of 23% with access ([Table 36](#)).

Children ages 3-4 below 300% poverty with access to publicly funded, high-quality pre-k

All five counties have fewer children ages 3-4 below 300% poverty with access to publicly funded high-quality pre-k compared to the state (40%). Lebanon County has the highest rate of the five counties with 33%, and York has the lowest at 20% ([Table 37](#)).

Population Shares by Age - Children

The U.S., PA, Adams, Lancaster, and York Counties saw decreases in population 19 and younger (Franklin and Lebanon Counties showed decreases in all age groups with the exception of 10-14 in Franklin showing no change; 10-14 in Lebanon increasing by 0.4% and no change in 15-19) ([Table 38](#)).

Population Poverty – Children and Families

Lebanon County has the highest rate of children in poverty (individuals in poverty 18 or younger) with 17%; Franklin County has 15% in poverty; Lancaster and York Counties have 14%; and Adams County has the fewest with 12% of individuals under 18 in poverty. All five counties have fewer children in poverty compared to the state (18%) and the country (19%) ([Table 39](#)).

Households with Children Receiving Food Stamp Benefits

Rates of eligible children receiving food stamps are similar in each of the five counties to that of the state, with the exception of slightly higher rates in Lebanon County (55%). All five counties have seen a decrease in those receiving benefits in the comparison time period ([Table 40](#)).

Students with Limited English Language Proficiency

Adams County has the highest overall average of students with limited English proficiency (6%), followed by York County (5%), then Lebanon County (5%), Lancaster County (5%), and the lowest in Franklin County (2%). The district with the highest percent of students with limited English proficiency is York City School District with 26% ([Table 41](#)).

Students Eligible for Free or Reduced-Price Lunch

Lancaster County has the highest overall average of students eligible for free or reduced school lunch (45%), followed closely by Lebanon County (45%); Franklin County (44%); and York County (43%). Adams County has the fewest students eligible with 37%. Several school districts throughout the five counties have 100% of students eligible for free or reduced-price lunch ([Table 42](#)).

PSSA Math by County

Adams and Lancaster Counties have the highest average PSSA Math scores with 45% scoring proficient or advanced in their districts, followed closely by Franklin County with 44%. Lebanon County has 42% scoring proficient and advanced, and York County has the lowest number with 41%. The Lancaster County school district of Manheim Township has the highest percentage of students scoring proficient or advanced in math with 63% ([Table 43](#)).

PSSA Reading by County

Franklin County leads the five counties in PSSA Reading scores, with 64% of students scoring proficient or advanced on average in the Franklin County school districts. Lancaster County closely follows with 63%; Lebanon and Adams County both score 62% on average. York County trails the other counties with 59% scoring proficient or advanced in reading. Lancaster County's Manheim Township School District again scores highest overall, with 80% of their students scoring proficient or advances in reading ([Table 44](#)).

PSSA Science by County

Adams County school districts lead the other counties with PSSA Science scores – their districts average 73% of students scoring proficient or advanced in science. Franklin County comes second with an average of 69%, closely followed by Lancaster County with 67%. Lebanon County districts average 64% and York County districts score the lowest of the five counties with 63% proficient or advanced in science. Adams County's Gettysburg Montessori CS school scores the highest overall with 85% of students scoring proficient or advanced in PSSA science ([Table 45](#)).

Youth Homelessness

Lancaster County has the highest number of youths identified as homeless with 2,547 in the 2019-20 year. Second among the five counties is York, with 1,899. Lebanon follows with 701, and Franklin and Adams have relatively few homeless youths (233 and 284 respectively) ([Table 46](#)).

WIC

Lancaster County has the highest number of individuals receiving WIC benefits with 6,153 receiving benefits in January 2021. York County follows closely behind with 5,885; Franklin and Lebanon Counties have virtually the same amount of individuals receiving benefits (2,543 and 2,457 respectively), and Adams County has the fewest with 1,390 receiving benefits ([Table 47](#)).

Overview of Survey Findings

Primary data collection, in the form of a telephonic and online survey instrument provided insight on community members' health throughout the region. In total, 1901 interviews were completed (197 Adams, 283 Franklin, 256 Lancaster, 279 Lebanon and 886 York) for the Representative Community Survey. The representative interviews were completed online 36% of the time and telephonically 64% of the time. The Special Population Community Survey was distributed through WellSpan and our local health coalitions' contacts and partners with a focus on hearing from racial ethnic minority groups, low-income individuals living in poverty and families. The survey yielded 1449 respondents- 214 Adams, 488 Franklin, 76 Northern Lancaster County, 105 Lebanon and 562 York.

Regional Health-Related Indicators

Identifying community health needs based on the prevalence of health risks and health disparities emphasizes those health risks that contribute most to the non-communicable diseases that are among the leading causes of death and disability. This approach shows the most significant health risks in southcentral Pennsylvania relate to obesity, including obesity-related behaviors such as diet and exercise, and mental health in terms of both the number of people affected and the amount of death and disability each creates. Preliminary data also show that health care access issues exacerbate these problems and that most of these risk factors are unevenly distributed across demographic groups.

[Table A](#) shows the current distribution of the health-related attitudes, behaviors and experiences of southcentral Pennsylvania adults. Reviewing the overall data shows that access indicators are generally favorable, with most residents reporting they have health care coverage, and a personal physician. Still, more than one in four residents have not seen a dentist or had a routine check-up in the past year, two in five residents experienced stress about money worries and around one in ten skipped medical treatment due to cost in the past year. Many of those with insurance have high deductible health plans, and a sizable number of these plan holders have skipped treatment due to cost in the past year. Behavioral risk indicators show that few residents exercise regularly and far too many residents are overweight or obese. Behavioral indicators also show that about one in seven residents is a current smoker. Finally, nearly two in three residents exhibited some depressive symptoms, two in five say that the COVID pandemic negatively affected their mental health, and one in three experienced at least some stress due to loss of a loved one. Three in ten adults say they have not received any COVID vaccine and, consequently, one in five does not believe that vaccines in general are safe or effective. Transforming these proportions into population totals based on an adult population of about 750,000 within the WellSpan primary service area zip codes shows how many residents are estimated to have experienced these things (Figures [1](#) and [2](#)).

Table A: Proportion of Adults Reporting Attitude, Behavior or Experience for Selected Community Health Needs Assessment Items

Indicator	2022
Did not exercise 30 minutes on five days in past week	81.3
Experienced any symptoms of not getting enough sleep	72.5
BMI: Overweight and Obese	71.6
One or more days with depressive symptoms in past two weeks	64.2
No strength training in past month.....	60.6
Stressed about money worries.....	42.6
At least one day mental health was not good in past month	42.2
At least one day physical health was not good in past month.....	42.2
COVID negatively impacted mental health.....	40.9
Did not participate in physical activities or exercise in past month	36.4
Stressed about recent loss of a loved one.....	35.8
Has not received COVID vaccine	31.5
Has not seen a dentist in past year	28.8
No routine check-up with doctor in past 12 months.....	26.2
Economic hardships (one or more)	26.1
COVID negatively impacted family finances	23.9
Has a high-deductible health plan	21.9
Experienced any trauma symptoms.....	21.7
Used marijuana one or more days in past month	17.9
Does not believe vaccines are generally safe and effective.....	17.9

Table A: Proportion of Adults Reporting Attitude, Behavior or Experience for Selected Community Health Needs Assessment Items (Con't)

Indicator	2022
Needs help reading health materials at least occasionally	16.5
Poor or fair health.....	15.2
Does not have a personal physician	13.7
Binge drinking behavior.....	13.3
Adult smoking (% current smokers).....	12.7
Experienced a reduction in pay.....	12.3
Does not get needed social and emotional support.....	10.7
Ate fast food three or more days in past week	9.9
Uninsured (% of pop. under age 65 without health insurance).....	9.8
No health insurance any time during past year (ages 18 - 64).....	9.8
Experienced any unfair treatment b/c of race, ethnicity or cultural background	9.7
PHQ-8 current depression indicator-currently depressed	8.8
Skipped or reduced meals	8.8
Did not receive health care in past year because of cost	6.9
Fell behind paying rent or mortgage	4.2
Adult e-cigarette vaping (% current vapers).....	3.6
Used illegal drugs in past year	3.6
Did not receive health care because of a lack of transportation.....	2.5

Survey Findings Figures

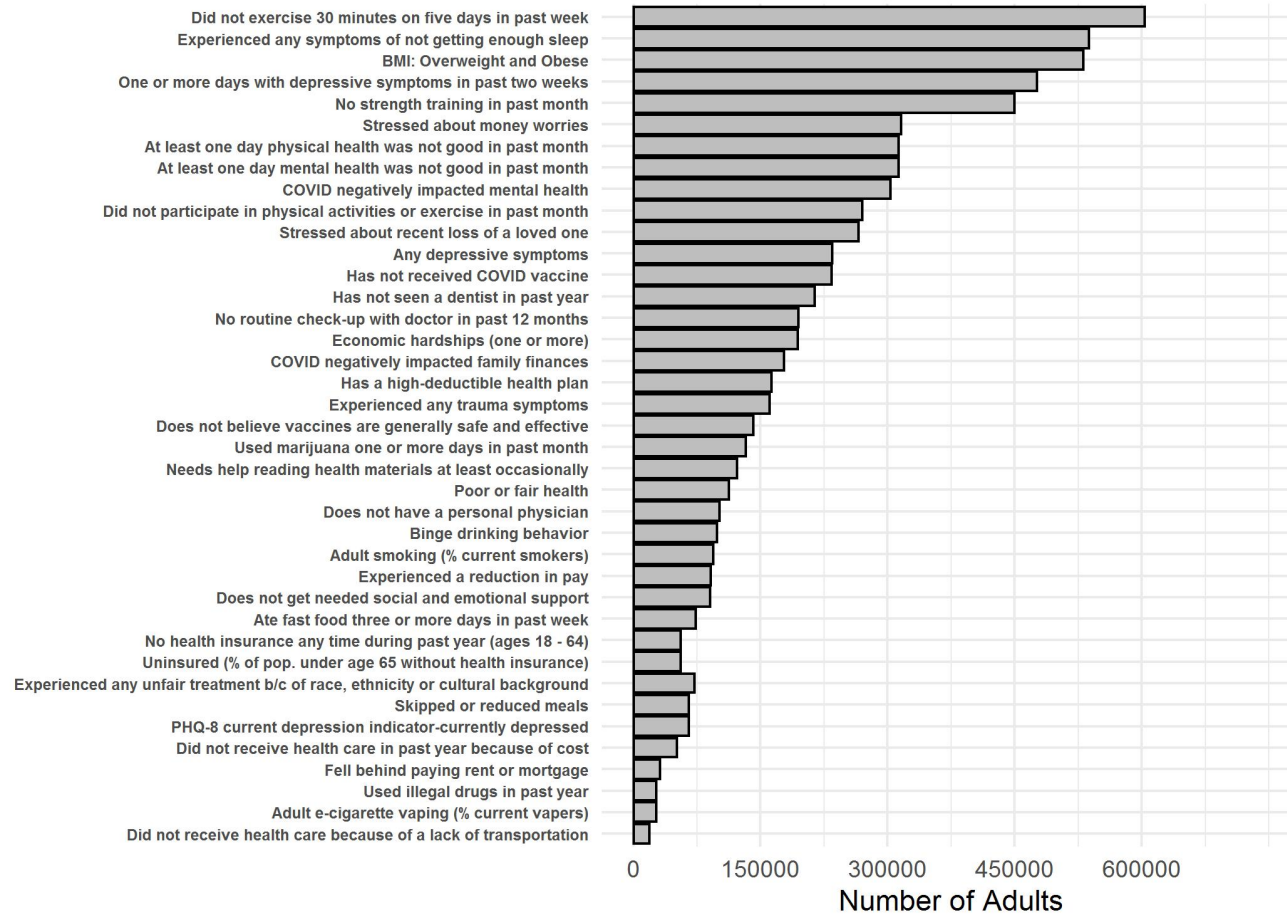

Figure 1. Estimated Number of Adults Reporting Attitude, Behavior, or Experience, WellSpan Primary Service Area, 2022. Note: Adult population is 742,332 and the 18 – 64 population is 567,803. The error margin for these estimates is plus or minus 23,755 persons.

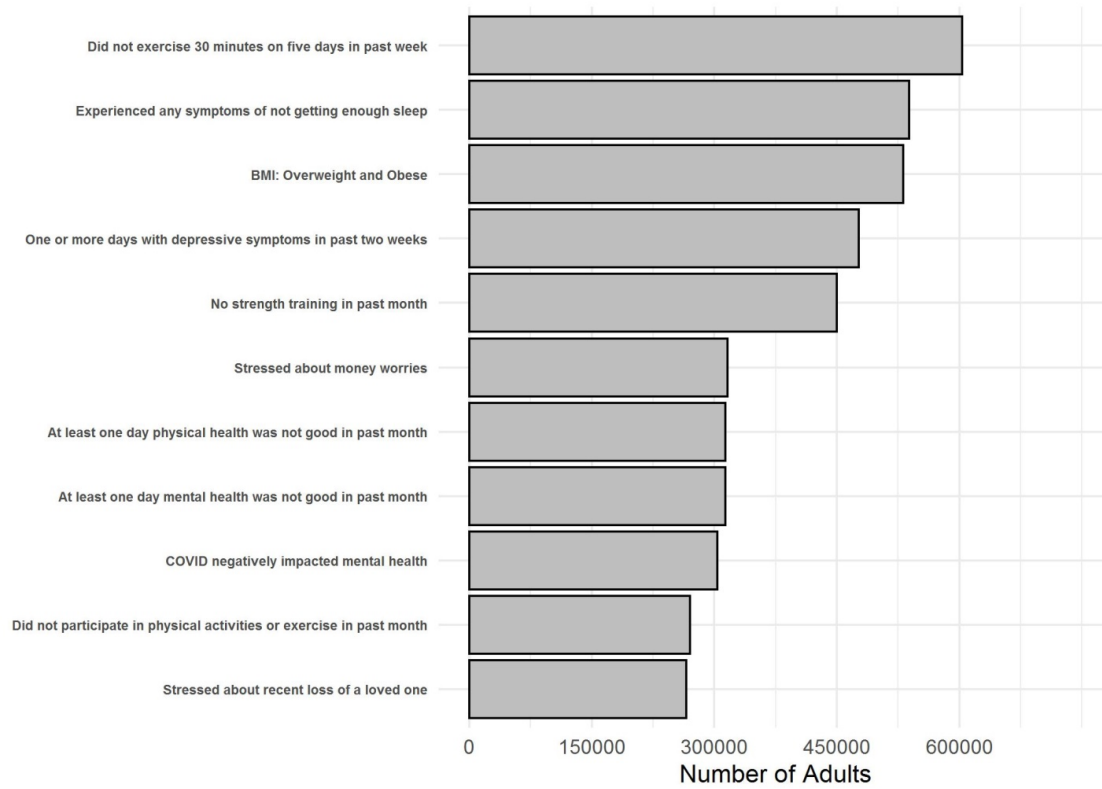

Figure 2. Estimated Number of Adults Reporting Attitude, Behavior, or Experience, WellSpan Primary Service Area, 2022. Topics estimated to affect 250,000 or more adult residents.

COVID-Related Indicators

In addition to the indicators discussed in [Table A](#) that represent data gathered during a typical community health needs assessment process, the circumstances created by the COVID-19 epidemic necessitated a closer look at indicators that might reflect residents' experiences during the pandemic. [Table B](#) shows that the pandemic's primary impact was on residents' mental well-being. Nearly half (44%) of respondents said that the COVID outbreak negatively impacted their mental health, which was the most often reported COVID impact in every county. One in five (21%) respondents reported that their family finances were negatively impacted. COVID impacts on mental health and family finances are higher in Franklin and York Counties.

Table B. Effects of COVID-19 Outbreak by County

Do you agree or disagree with the following statements?

	Total Agree	Adams	Franklin	Lancaster*	Lebanon	York
The COVID-19 outbreak has impacted my mental health in a negative way.	44%	39%	44%	37%	36%	43%
It has been difficult for me to get the things I need due to the COVID-19 outbreak.	37%	35%	36%	30%	35%	35%
The COVID-19 outbreak has impacted my family's finances in a negative way.	21%	21%	29%	23%	15%	26%
The loss of a family member to COVID hurt my personal well-being.	10%	9%	15%	8%	16%	14%
The loss of a family member to COVID hurt my household finances.	2%	8%	4%	1%	2%	2%

*Representing WellSpan's footprint, largely concentrated in northern Lancaster County.

Stressors

To better contextualize the mental health and financial strains created by the COVID epidemic, the survey gathered data about life stressors and financial hardships experienced in the year prior to the survey. A majority of survey respondents said they had experienced at least some stress from feeling overloaded or from family problems and more than two in five experienced some stress from work problems or money worries. These feelings were similar in every county.

Table C. How much of a hassle were the following things for you – did they cause no stress, some stress, moderate stress, or severe stress for you during the past 12 months?

	Some, Moderate, or Severe stress
Feeling generally “overloaded”	63%
Problems related to family.....	57%
Work or job problems	47%
Money worries like paying bills	43%
Recent loss of a loved one	35%
Problems with your friends.....	22%
Having to move, either recently or in the future	20%
Worries about food, shelter, health care, and transportation	16%
Crime or safety in your neighborhood.....	11%
Sexual, emotional, or physical abuse.....	8%
Problems with alcohol or drugs.....	4%

Economic Hardships

Economic factors, detailed in [Table D](#), contribute to the social determinants of health and may affect a person's access to healthcare. The share of respondents who reported at least one economic hardship (26% as reported in [Table 1](#)), was significantly lower than the proportion who were stressed about money worries (43% as reported in [Table C](#)). While experiencing an economic hardship is somewhat common, experiencing any one specific hardship is less common. One in ten respondents had experienced a reduction in pay or skipped or reduced meals in the past year, which were the most common hardships. Housing problems, either evictions or having to live temporarily in a shelter or with others, were reported by few respondents.

Data presented previously ([see Table 1](#)) shows that the proportion of respondents experiencing at least one economic hardship is similar in every county and is also lower in every county compared to the prior needs assessment. The expected financial disruptions created by COVID-19, and recent reporting about rapid inflation, including the hardships it is creating, could cause some to speculate that economic hardships are underreported in this assessment. Despite expectations that recent events should be driving increased economic hardships, the government's COVID-19 safety net policies had a positive effect on household finances, particularly for lower income households. The University of Michigan reports that,

In sum, though inflation remains of great concern to the American public, data indicate the economic and financial gains made by American households during the pandemic persisted through the end of 2021, despite rising prices. This is particularly true for low-income U.S. households. It is for this reason we argue that any discussion of inflation must be brought into conversation with, and balanced by, the historic success of the economic recovery, which has placed so many U.S. households in a strong financial position. This further means it will be important to track indicators of financial well-being and material hardship as the nation gets further away from pandemic safety net policies.^{iv}

Table D. The following questions are about several factors that can affect a person's health. Did any of the following hardships happen to you in the last 12 months?

	Total Agree	Adams	Franklin	Lancaster*	Lebanon	York
Did you experience a reduction in pay for any reason?	12%	10%	12%	16%	9%	13%
Did you skip or reduce your meals?	9%	7%	8%	10%	5%	11%
Were you unemployed and looking for work for as long as a month?	7%	8%	6%	3%	7%	9%
Did you lack health insurance coverage?	7%	10%	7%	8%	7%	7%
Were you unable to get needed medical care because you couldn't afford it?	4%	1%	4%	2%	4%	6%
Were you worried that your food would run out before you got money to buy more?	5%	2%	4%	2%	3%	8%
Were you unable to get any needed prescription medications because you couldn't afford it?	4%	5%	4%	2%	1%	5%
Did you fall behind in paying your rent or mortgage?	4%	3%	6%	3%	2%	5%
Were you unable to purchase needed food because you couldn't afford it?	4%	1%	3%	1%	1%	5%
Were you unable to purchase needed GAS because you couldn't afford it?	4%	1%	4%	2%	3%	5%
Were you let go or permanently laid off from your job?	4%	2%	4%	3%	2%	5%
Did you have any utilities, such as water, heat, or electricity, shut off because you couldn't afford it?	2%	4%	3%	0%	0%	2%
For financial reasons, did you have to temporarily live with others or in a shelter or on the street during the last 12 months?	2%	1%	2%	3%	2%	3%
Were you evicted from your apartment or house?	-	-	1%	1%	-	-

*Representing WellSpan's footprint, largely concentrated in northern Lancaster County.

Identified Health Disparities

Public health researchers frequently attribute persistent patterns of health disparities, i.e., gaps in access, conditions, or behaviors that are larger for some demographic groups than for others, to a set of social determinants. These social determinants can include not only demographic attributes but also psychosocial stressors, such as discrimination and trauma. Social determinants thinking suggests that health is determined by access to social and economic opportunities that arise from the places where we learn, live, play and work. According to the Centers for Disease Control (CDC), “The conditions in which we live explain in part why some Americans are healthier than others and why Americans more generally are not as healthy as they could be.” As such, the CDC has established a set of indicators that can track progress towards a goal of creating social and physical environments that promote good health for all people.

[Table E](#) displays the relationships that exist between each survey indicator and demographic information such as poverty status, race and ethnicity, gender, age, and county, and psychosocial determinants such as depression, trauma experiences, and discrimination. The color coding identifies whether there is a significant relationship between each indicator and each subgroup and how strong those differences are; the darkest coloring indicates the strongest associations.

The area’s health disparities, generally speaking, show clear patterns. Age is significantly associated with differential outcomes related to many indicators. Older residents are more likely to have better access to healthcare and have better rates on most prevention-related indicators, although they are also more likely to have specific health conditions. Younger residents are more likely to drink, use illegal drugs, and smoke (cigarettes and e-cigarettes). Race and ethnicity is also significantly associated with differential outcomes related to access, conditions, and prevention behaviors. Poverty is significantly associated with differential outcomes related to access, behaviors, conditions, and prevention. There are few notable differences by gender or county.

[Table E](#) also shows the overwhelming disparities that relate to psychosocial indicators related to depression, trauma experiences, and discrimination. These experiences produce some of the strongest disparities across most types of indicators. In most cases, these psychosocial attributes result in greater disparities for more indicators than any of the demographic characteristics, although it is essential to note that some groups are more likely to report these experiences.

Table E. Demographic and Psychosocial Associations to Health Indicators

Indicator	Poverty	Race/ Ethnicity	Gender	Age	County	Depression	Trauma Experience	Unfair Treatment
Did not receive health care because of a lack of transportation								
Adult e-cigarette vaping (% current vapers)								
Used illegal drugs in past year								
Fell behind paying rent or mortgage								
Did not receive health care in past year because of cost								
PHQ-8 current depression indicator-currently depressed								
Skipped or reduced meals								
Experienced any unfair treatment b/c of race, ethnicity or cultural background								
Uninsured (% of pop. under age 65 without health insurance)								
No health insurance any time during past year (ages 18 - 64)								
Ate fast food three or more days in past week								
Does not get needed social and emotional support								
Experienced a reduction in pay								
Adult smoking (% current smokers)								
Binge drinking behavior								
Does not have a personal physician								
Poor or fair health								
Needs help reading health materials at least occasionally								
Used marijuana one or more days in past month								
Does not believe vaccines are generally safe and effective								
Experienced any trauma symptoms								
Has a high-deductible health plan								
COVID negatively impacted family finances								
Economic hardships (one or more)								
No routine check-up with doctor in past 12 months								
Has not seen a dentist in past year								
Has not received COVID vaccine								
Stressed about recent loss of a loved one								
Did not participate in physical activities or exercise in past month								
COVID negatively impacted mental health								
At least one day mental health was not good in past month								
At least one day physical health was not good in past month								
Stressed about money worries								
No strength training in past month								
One or more days with depressive symptoms in past two weeks								
BMI: Overweight and Obese								
Experienced any symptoms of not getting enough sleep								
Did not exercise 30 minutes on five days in past week								

DEFINITIONS:

Poverty:

a. Above poverty level (n=1,818) b. Below poverty level (n=79) (determined by household size and poverty guidelines based on the Census)

Race/Ethnicity:

a. Non-Hispanic White (n=1,712) b. Non-Hispanic Black (n=39) c. Non-Hispanic (n=64) Other d. Hispanic (n=87)

Gender:

a. Male (n=895) b. Female (n=994)

Age:

a. 65 and older (n=539) b. 64 and younger (n=1362)

Depression:

a. PHQ8 Current depression indicator - currently depressed (n=167); b. No current depression (n=1,734)

Trauma experience:

a. One or more trauma experiences (n=412) b. No trauma experience (n=1,489)

Unfair treatment:

a. One or more experiences of unfair treatment (n=185); b. No unfair treatment (n=1,716)

No significant difference	p. > .05
Significantly different, weak association	p. < .05, sresid < 3
Significantly different, moderate association	p. < .05, sresid > 3
Significantly different, strong association	p. < .05, sresid > 4

Partner/ Special Population Survey Findings

The Special Population Community Survey was distributed through a grassroots effort across the five-county geographic region. Most significantly, our social service agencies, community-based organizations and local non-profit partners were instrumental in distributing the survey to their client and mailing list contacts. The survey yielded 1,445 results, with 15% coming from Adams County, 34% from Franklin County, 7% from Lebanon County, 5% from Lancaster County and 39% from York County. Though the sample size was significant, the sample did not necessarily aim to mirror the demographics of the communities- the goal of the Special Population Community Survey was to provide an opportunity beyond the representative survey methodology to collect the responses of diverse populations within our community to better understand their health.

When comparing racial ethnic minorities in the representative Community Survey with the Special Population Community Survey, respondents from the Special Population Community Survey are in a much more difficult financial position, with more than half (53%) experiencing at least one economic hardship. This may be explained by their engagement in the community or social service agency that distributed the survey. Additionally, one in seven racial ethnic minority respondents (14%) avoided healthcare because of transportation problems compared to 3.5% of racial ethnic minorities included in the representative Community Survey and 2.0% of all respondents of the Community Survey. Racial ethnic minorities who engaged in the Special Populations Survey were more likely to have a routine medical visit, a personal physician, and COVID-19 vaccinations but were also more likely to avoid care because of the cost, be uninsured, and report poor mental and physical health. Additionally, racial ethnic minorities in the Special Population Survey seem to report some positive health related behaviors (less smoking, vaping, illegal drug use), but are struggling with mental health (twice as likely to be currently depressed, less likely to have social supports), literacy, and discrimination.

Similar trends are observed when comparing the Community Survey respondents overall with the Special Population Survey respondents, though the patterns are less pronounced. Not surprisingly, this data demonstrates that individuals currently seeking services and support from local social service providers are more likely to demonstrate economic hardship than randomly selected respondents in our community. Negative health outcomes are often attributed to those with more economic hardships, a correlation that is also observed here. This reinforces the need to address social determinants of health barriers to overcome health disparities.

Indicator	All Races, Ethnicities		Non-White Races , Ethnicities	
	Community Survey	Special Population Survey	Community Survey	Population Survey
Did not receive health care because of a lack of transportation	2.5	7.4	3.5	13.8
Adult e-cigarette vaping (% current vapers)	3.6	4.7	9.2	8.0
Used illegal drugs in past year	3.6	2.7	10.8	7.1
Fell behind paying rent or mortgage	4.2	9.2	9.9	20.0
Did not receive health care in past year because of cost	6.9	8.3	0.7	18.1
PHQ-8 current depression indicator-currently depressed	8.8	18.1	13.1	24.1
Skipped or reduced meals	8.8	19.3	13.3	26.7
Experienced any unfair treatment b/c of race, ethnicity or cultural background	9.7	12.0	33.8	45.8
Uninsured (% of pop. under age 65 without health insurance)	9.8	3.3	9.2	15.6
No health insurance any time during past year (ages 18 - 64)	9.8	7.3	14.9	21.3
Ate fast food three or more days in past week	9.9	11.8	10.9	21.2
Does not get needed social and emotional support	10.7	14.4	15.9	27.7
Experienced a reduction in pay	12.3	14.1	20.7	24.4
Adult smoking (% current smokers)	12.7	9.1	18.2	5.7
Binge drinking behavior	13.3	14.1	14.5	16.1
Does not have a personal physician	13.7	10.2	26.2	13.8
Poor or fair health	15.2	19.2	14.7	17.9
Needs help reading health materials at least occasionally	16.5	17.5	14.7	26.0
Used marijuana one or more days in past month	17.9	15.5	32.9	37.5
Does not believe vaccines are generally safe and effective	17.9	6.4	28.4	8.5
Experienced any trauma symptoms	21.7	27.2	32.5	32.1
Has a high-deductible health plan	21.9	25.5	23.4	23.0
COVID negatively impacted family finances	23.9	37.6	36.8	44.0
Economic hardships (one or more)	26.1	30.3	35.1	52.9
No routine check-up with doctor in past 12 months	26.2	21.7	30.2	24.1
Has not seen a dentist in past year	28.8	32.3	29.9	45.6
Has not received COVID vaccine	31.5	13.8	42.3	16.5
Stressed about recent loss of a loved one	35.8	39.4	56.9	47.0
Did not participate in physical activities or exercise in past month	36.4	40.8	41.5	51.7
COVID negatively impacted mental health	40.9	55.6	46.3	46.5
At least one day mental health was not good in past month	42.2	62.0	47.1	51.9
At least one day physical health was not good in past month	42.2	56.1	47.1	51.3
Stressed about money worries	42.6	59.3	52.8	73.2
No strength training in past month	60.6	60.7	65.6	67.9
One or more days with depressive symptoms in past two weeks	64.2	74.7	59.4	73.6
BMI: Overweight and Obese	71.6	77.8	66.6	87.3
Experienced any symptoms of not getting enough sleep	72.5	48.7	77.6	53.9
Did not exercise 30 minutes on five days in past week	81.3	85.4	84.2	90.8

Provider Survey Executive Summary

WellSpan incorporated the voice of our physicians/APPs in the 2022 Community Health Needs Assessment in the form of a survey to our clinical providers. The survey, co-developed with several physician champions and medical residents, collected feedback about community health issues they are observing in clinical care. A total of 604 physicians/APPs (30% response rate) responded to the survey conducted from 12/09/21 – 02/28/22. Respondents were a diverse group, varying in specialty, practice setting, county of practice, years of practice, and race/ethnicity.

Overall, the survey expressed solid alignment between what our physicians/APPs perceived as top health issues and the priorities identified through broader secondary and primary data collection. For example, the top three health issues that our physicians/APPs were concerned about and believe WellSpan should prioritize for the well-being of our community include: Mental / Behavioral Health, Health Behaviors / Lifestyle, and Healthcare Access.

Our physicians/APPs see firsthand the huge impact COVID -19 has had on community health issues. Mental / Behavioral Health was the leading issue they indicated being impacted with health behaviors and increase in chronic disease also significant. Related to mental health, they indicated that the majority of their patients, teams, family, friends and patients were feeling grief, loss, and burnout associated or amplified from COVID. Physicians/APPs shared that 73%-76% of them, their practice teams, and family/friends suffer from a moderate amount to great deal of grief, loss and burnout with 99% of each of these groups feeling this to at least a fair amount.

Health equity is a strategic focus and the primary theme that spans all aspects of the community health needs assessment and improvement plan framework. Our physicians/APPs recognize that certain disparities and inequities affect patients based on a number of attributes. The survey indicated that our providers don't perceive any one patient attribute as a primary source of disparity / inequity with almost equal distribution when asked to rank patient attributes where WellSpan should prioritize action. "Income" ranked highest at 21% and "Gender" ranked lowest at 18%, with all other attributes ("Race/Ethnicity", "Age", and "Geography/Where someone lives") ranked at 20%. When asked if there were specific groups disproportionately affected by health inequities, responses varied significantly with a majority referencing some version of "low income/poverty".

This survey will be used as a component in our community health needs assessment data collection, the full survey results will be shared with clinical leadership as they craft strategies related to physician and APP engagement, support, and retention.

WellSpan Provider Survey Highlights

Noteworthy findings in provider survey responses include:

- Top 3 community health issues are Mental / Behavioral Health, Health Behaviors / Lifestyle, and Healthcare Access.
- Mental/Behavioral Health is leading issue impacted by COVID-19 with many commenting that access to behavioral health care is inadequate.
- Approx. 75% of our providers, practice teams, and providers' loved ones suffer from a moderate to great deal of grief, loss and burnout related to the pandemic
- 26% of physicians/APPs indicate "TIME" prevents them from responding to patients' social determinants of health challenges

Common themes in open-ended responses:

- Staffing challenges were exacerbated by COVID-19
- Providers expressed desire for care coordination roles be more readily available to their teams to meet the needs of patients

Potential opportunities to support physicians/APPs in alignment with our community health priorities:

- Expanded screening for depression in primary care settings
- Enhanced availability of mental well-being resources
- Evolution of the Ambulatory Case Management Hub model improvement.

Conclusion

There are many health issues facing the community, ranging from environmental health and air quality to health behaviors such as exercising. Moving forward, the next chapter of this work becomes the orchestration and coordination of community and organizational plans to address the identified needs. To do that, there will be a need to focus on topics that affect large numbers of community members and to prioritize those topics that are ripe for action. The engagement of a multitude of partners will be instrumental in addressing the needs of the community as well. WellSpan looks forward to advancing the learnings of this assessment and translating the identified into action.

Acknowledgements

The 2022 Community Health Needs Assessment was conducted at a pivotal time, from the fall of 2021 to the spring of 2022. It captured ongoing health trends while also exploring the complexities of living during a pandemic. The Center for Opinion Research at Franklin & Marshall College in Lancaster, Pennsylvania is WellSpan's consultant in this work- leading the data collection, analysis and reporting. WellSpan wishes to express its gratitude to the Center for Opinion Research's Director Berwood Yost and Project and Data Specialist Scottie Thompson Buckland for their tireless efforts to complete the assessment.

Additionally, the health coalitions across the region, including Healthy Adams County, Healthy Franklin County, Healthy York, the Northern Lancaster County Hub and the Community Health Council of Lebanon County have been instrumental in the completion of this Community Health Needs Assessment. The coalition leaders have been actively engaged throughout the process and have provided expertise and guidance while also ensuring their leadership and community partners are heard and engaged in the needs assessment process.

As we have reimaged our needs assessment process, the engagement of our WellSpan leaders, Boards, physicians and advanced practice providers and subject matter experts has been pertinent to the success of our Community Health Needs Assessment. Despite the enormity of the pandemic response which coincided with this process, our leaders, Boards, physicians and APPs, and subject matter experts consistently prioritized this work and remained focused on the tremendous commitment WellSpan has to the community and its health.

Lastly, WellSpan wishes to thank our community. Without participation from our community in the primary data collection survey, this assessment would not be possible. Our community partners remain invaluable messengers and have demonstrated the value of collaboration time and time again.

Thank you for the support and engagement.

¹Infectious diseases are caused by pathogenic microorganisms, such as bacteria, viruses, parasites or fungi; the diseases can be spread, directly or indirectly, from one person to another. Zoonotic diseases are infectious diseases of animals that can cause disease when transmitted to humans. Noncommunicable diseases (NCDs), also known as chronic diseases, are not passed from person to person. They are of long duration and generally slow progression.

The four main types of noncommunicable diseases are cardiovascular diseases (like heart attacks and stroke), cancers, chronic respiratory diseases (such as chronic obstructive pulmonary disease and asthma) and diabetes. (WHO definitions)

²<http://www.cdc.gov/mmwr/preview/mmwrhtml/mm4829a1.htm>

³See Stulberg, Harvard Public Health Review, Vol 2, Oct 2014

⁴See <https://poverty.umich.edu/publications/material-hardship-and-well-being-of-u-s-households-at-the-end-of-2021/>

⁵See "Discrimination: A Social Determinant Of Health Inequities", Health Affairs Blog, February 25, 2020.

DOI: 10.1377/hblog20200220.51845

Appendices

Appendix 1- Secondary Data Figures and Tables

Figures and Tables

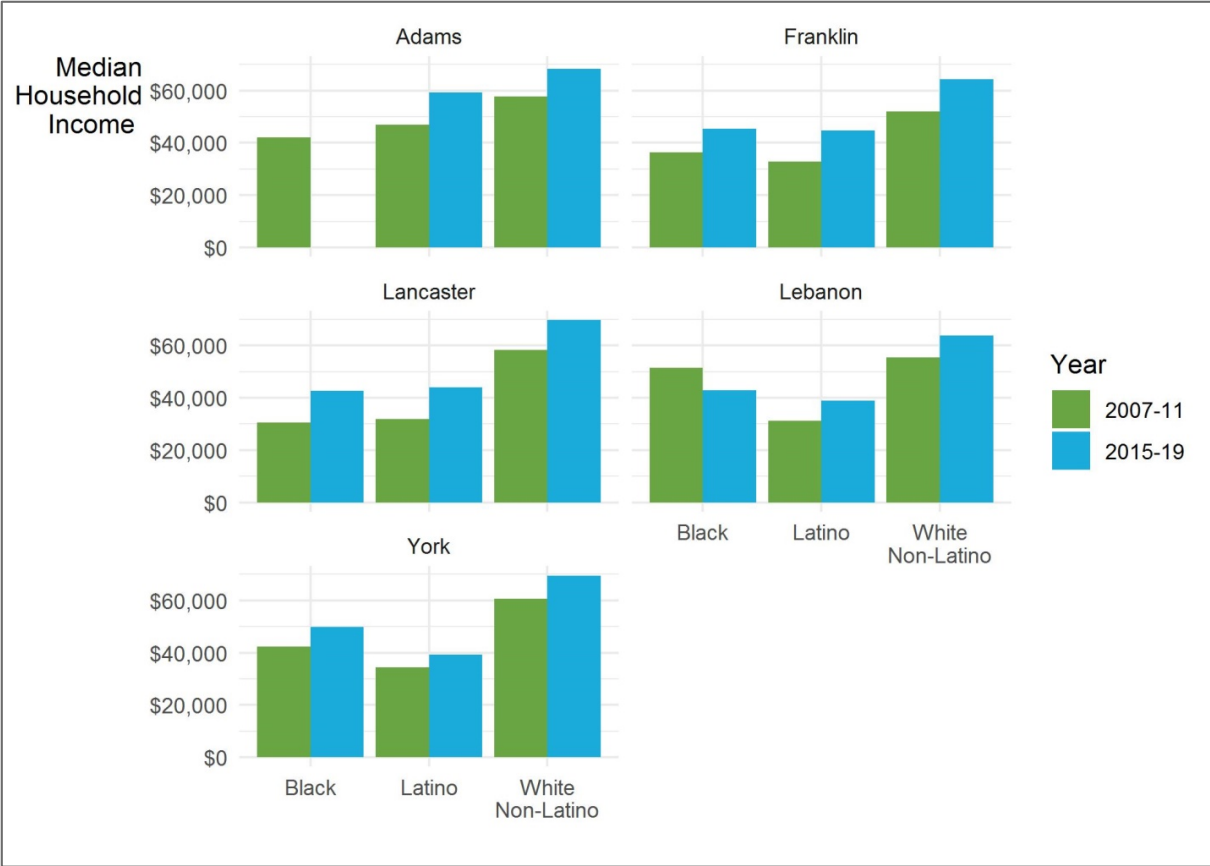

Figure 1. Median Household Income by Race and Ethnicity by County.



Figure 2. Housing Costs Greater than 30% of Income by County.



Figure 3. Percent of Adults over 65 Years of Age Living Alone and Percent of Single Mothers by County.



Figure 4. Proportion of Overweight and Obese Children by Grade Level and County.

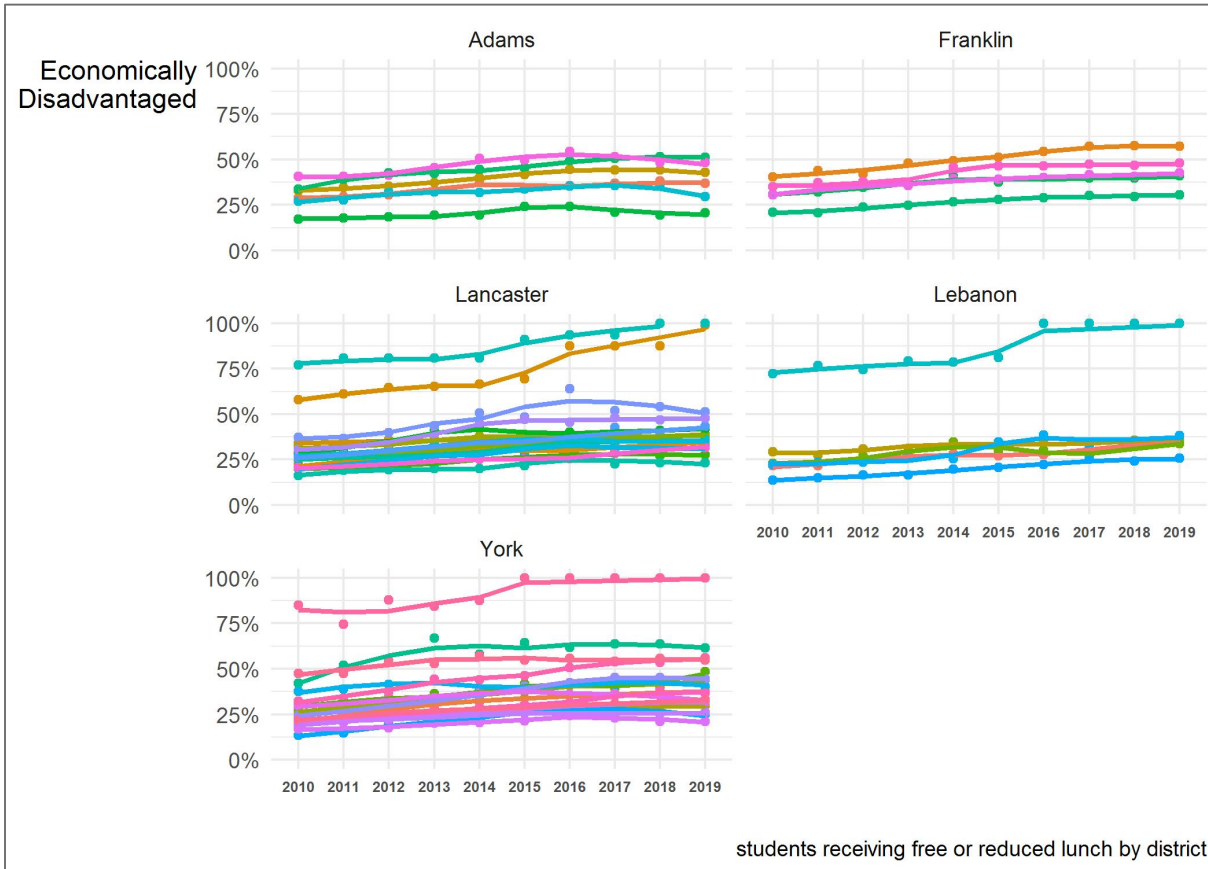

Figure 5. Percent of Economically Disadvantaged Students by District by County, 2010 to 2019.

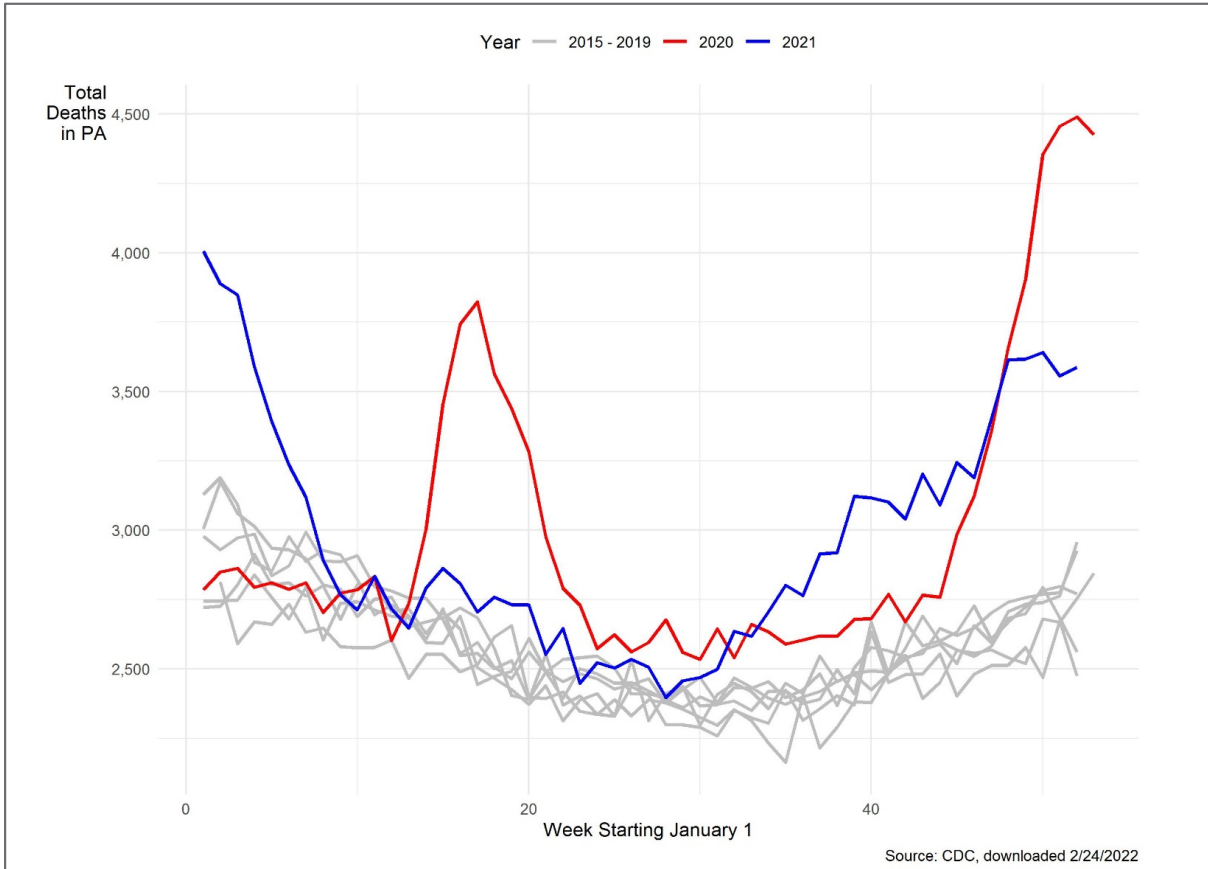

Figure 6. Weekly Deaths- Pennsylvania 2015-2021

Table 2: County Health Rankings

County	2022	2021	2020	2019	2018	2017	2016
Adams	11	10	17	12	10	9	8
Franklin	12	12	15	13	9	13	13
Lancaster	9	9	9	8	8	10	9
Lebanon	27	29	19	20	15	19	16
York	24	19	24	22	19	12	15

Table 3: Health Insurance Coverage

	United States			Pennsylvania			Adams County			Franklin County			Lancaster County			Lebanon County			York County		
	2008-12	2015-19	change	2008-12	2015-19	change	2008-12	2015-19	change	2008-12	2015-19	change	2008-12	2015-19	change	2008-12	2015-19	change	2008-12	2015-19	change
Health Insurance Coverage																					
Population with health insurance coverage	258,778,088	291,458,259	32,680,171	11,284,898	11,872,063	587,165	91,016	95,545	4,529	128,274	139,048	10,774	445,783	472,309	26,526	117,739	126,080	8,341	391,780	417,998	26,218
% of population with coverage	0.9	91.2%	0.1	0.9	94.3%	0.0	0.9	94.4%	0.0	0.9	91.0%	0.0	0.9	88.3%	0.0	0.9	91.4%	0.0	0.9	94.9%	0.0
% with private health insurance*	66.1%	67.9%	0.0	72.8%	73.0%	0.0	78.9%	79.1%	0.0	72.6%	73.7%	0.0	70.6%	69.2%	0.0	71.2%	69.5%	0.0	75.1%	74.9%	0.0
% with public coverage*	32.1%	35.1%	0.0	32.6%	36.3%	0.0	28.6%	32.5%	0.0	31.0%	34.7%	0.0	29.5%	32.9%	0.0	33.1%	38.9%	0.1	30.1%	34.7%	0.0
% of population without health insurance	0.1	0.1	-0.1	0.1	0.1	0.0	0.1	0.1	0.0	0.1	0.1	0.0	0.1	0.1	0.0	0.1	0.1	0.0	0.1	0.1	0.0
Percent Uninsured by Race and Ethnicity																					
Black	17.5%	10.1%	-0.1	14.5%	7.5%	-0.1	12.1%	7.7%	0.0	20.1%	9.9%	-0.1	14.2%	7.6%	-0.1	18.4%	11.1%	-0.1	14.4%	7.6%	-0.1
Latino	30.1%	18.2%	-0.1	20.7%	12.9%	-0.1	31.0%	16.2%	-0.1	38.5%	25.6%	-0.1	18.2%	10.0%	-0.1	13.2%	14.6%	0.0	19.3%	11.4%	-0.1
White Non-Latino	10.4%	5.9%	0.0	8.1%	4.7%	0.0	7.2%	4.7%	0.0	11.7%	7.9%	0.0	12.7%	12.5%	0.0	10.1%	7.7%	0.0	7.8%	4.3%	0.0
Percent Uninsured by Age Group*																					
Under 6 years old	5.2%	4.1%	0.0	5.2%	4.6%	0.0	6.8%	6.9%	0.0	13.4%	11.0%	0.0	17.5%	20.8%	0.0	14.3%	11.4%	0.0	3.6%	3.2%	0.0
Ages 19-25	23.2%	14.7%	-0.1	15.5%	9.5%	-0.1	15.0%	9.7%	-0.1	20.0%	16.7%	0.0	19.5%	17.1%	0.0	21.7%	13.8%	-0.1	17.4%	9.0%	-0.1
Ages 65 and older	1.0%	0.8%	0.0	0.5%	0.4%	0.0	0.4%	0.2%	0.0	1.1%	1.3%	0.0	2.1%	2.0%	0.0	0.5%	0.5%	0.0	0.2%	0.3%	0.0

*Comparison data is for years 2011-2015 (earliest year that age group was split into these categories)

Table 4: Deaths

2010						2019					
County	Drug-Induced Deaths	Population	Crude Rate	Pt Age Adjusted	Year	County	Drug-Induced Deaths	Population	Crude Rate	Pt Age Adjusted	Year
Adams County, PA (42001)	14	101,407	Unreliable	Unreliable	2010	Adams County, PA (42001)	22	102,811	21.4	23.3	2019
Franklin County, PA (42055)	14	149,618	Unreliable	Unreliable	2010	Franklin County, PA (42055)	28	154,835	18.1	20	2019
Lancaster County, PA (4207)	53	519,445	10.2	10.2	2010	Lancaster County, PA (4207)	109	545,724	20	22.3	2019
Lebanon County, PA (42075)	11	135,251	Unreliable	Unreliable	2010	Lebanon County, PA (42075)	29	141,793	20.5	22.8	2019
York County, PA (42133)	55	434,972	12.6	11.9	2010	York County, PA (42133)	126	449,058	28.1	30.2	2019

2010						2019					
County	Deaths (all causes)	Population	Crude Rate	Pt Age Adjusted	Year	County	Deaths (all causes)	Population	Crude Rate	Pt Age Adjusted	Year
Adams County, PA (42001)	917	101,407	904.3	721	2010	Adams County, PA (42001)	1,028	103,009	998	659.2	2019
Franklin County, PA (42055)	1,374	149,618	918.30	711.1	2010	Franklin County, PA (42055)	1,572	155,027	1,014.00	683.1	2019
Lancaster County, PA (4207)	4,392	519,445	845.5	661.7	2010	Lancaster County, PA (4207)	5,099	545,724	934.4	647.3	2019
Lebanon County, PA (42075)	1,350	133,568	1,010.70	715.2	2010	Lebanon County, PA (42075)	1,543	141,793	1,088.20	733.3	2019
York County, PA (42133)	3,621	434,972	832.50	723.8	2010	York County, PA (42133)	4,293	449,058	956	725.4	2019

Source: <https://wonder.cdc.gov/controller/datarequest/D76jsessionid=BADEA22907284CA90DD91380B1C3#Options>

2010						2015						2019					
County	Homicide Deaths	Population	Crude Rate	Pt Age Adjusted	Year	County	Homicide Deaths	Population	Crude Rate	Pt Age Adjusted	Year	County	Homicide Deaths	Population	Crude Rate	Pt Age Adjusted	Year
Adams County, PA (42001)	No data	No data	No data	No data	2010	Adams County, PA (42001)	No data	No data	No data	No data	2015	Adams County, PA (42001)	No data	No data	No data	No data	2019
Franklin County, PA (42055)	No data	No data	No data	No data	2010	Franklin County, PA (42055)	No data	No data	No data	No data	2015	Franklin County, PA (42055)	No data	No data	No data	No data	2019
Lancaster County, PA (4207)	No data	No data	No data	No data	2010	Lancaster County, PA (4207)	11	536,624	Unreliable	Unreliable	2015	Lancaster County, PA (4207)	10	545,724	Unreliable	Unreliable	2019
Lebanon County, PA (42075)	No data	No data	No data	No data	2010	Lebanon County, PA (42075)	No data	No data	No data	No data	2015	Lebanon County, PA (42075)	No data	No data	No data	No data	2019
York County, PA (42133)	14	434,972	Unreliable	Unreliable	2010	York County, PA (42133)	17	442,867	Unreliable	Unreliable	2015	York County, PA (42133)	23	449,058	5.1	5.5	2019

2010						2019					
County	Suicide Deaths	Population	Crude rate	Pt Age Adjusted	Year	County	Suicide Deaths	Population	Crude Rate	Pt Age Adjusted	Year
Adams County, PA (42001)	14	101,407	Unreliable	Unreliable	2010	Adams County, PA (42001)	10	103,009	Unreliable	Unreliable	2019
Franklin County, PA (42055)	20	149,618	13.4	13.5	2010	Franklin County, PA (42055)	24	155,027	15.5	14.6	2019
Lancaster County, PA (4207)	49	519,445	9.4	9.3	2010	Lancaster County, PA (4207)	55	545,724	10.1	9.4	2019
Lebanon County, PA (42075)	14	133,568	Unreliable	Unreliable	2010	Lebanon County, PA (42075)	19	141,793	Unreliable	Unreliable	2019
York County, PA (42133)	67	434,972	15.4	14.4	2019	York County, PA (42133)	74	449,058	16.5	15.7	2019

Source: <https://wonder.cdc.gov/controller/datarequest/D76jsessionid=E48F1D51A1D60E3C2801F362C273>

Year	County	Deaths
2015	Adams	1053
2019	Adams	1033
2015	Franklin	1548
2019	Franklin	1570
2015	Lancaster	5032
2019	Lancaster	5108
2015	Lebanon	1489
2019	Lebanon	1543
2015	York	4235
2019	York	4294

County	Number of deaths due to homicide per 100,000 population
Adams	1
Franklin	2
Lancaster	2
Lebanon	2
York	4

Source: 2013-2019 data; <https://www.countyhealthrankings.org/app/pennsylvania/2021/measure/factors/15/data>

Table 5: Total Population

	United States			Pennsylvania			Adams County			Franklin County			Lancaster County			Lebanon County			York County		
	2007-11	2015-19	% change	2007-11	2015-19	% change	2007-11	2015-19	% change	2007-11	2015-19	% change	2007-11	2015-19	% change	2007-11	2015-19	% change	2007-11	2015-19	% change
Total Population	306,603,772	324,697,795	6%	12,660,739	12,791,530	1%	101,137	102,470	1%	148,239	154,147	4%	515,817	540,999	5%	132,550	139,729	5%	431,967	445,565	3%
Population by Gender	change			change			change			change			change			change			change		
Male share of population	49.20%	49.20%	0.00%	48.70%	49.00%	0.30%	49.30%	49.20%	-0.10%	48.90%	49.10%	0.20%	48.90%	49.00%	0.10%	48.70%	49.00%	0.30%	49.30%	49.40%	0.10%
Female share of population	50.80%	50.80%	0.00%	51.30%	51.00%	-0.30%	50.70%	50.80%	0.10%	51.10%	50.90%	-0.20%	51.10%	51.00%	-0.10%	51.30%	51.00%	-0.30%	50.70%	50.60%	-0.10%

Table 6: Population Shares by Age

	United States			Pennsylvania			Adams County			Franklin County			Lancaster County			Lebanon County			York County		
	2007-11	2015-19	change	2007-11	2015-19	change	2007-11	2015-19	change	2007-11	2015-19	change	2007-11	2015-19	change	2007-11	2015-19	change	2007-11	2015-19	change
Under 5 years	6.60%	6.10%	-0.50%	5.70%	5.50%	-0.20%	5.60%	5.10%	-0.50%	6.60%	6.00%	-0.60%	6.80%	6.60%	-0.20%	6.30%	6.00%	-0.30%	6.20%	5.70%	-0.50%
5 to 9 years	6.60%	6.20%	-0.40%	6.00%	5.70%	-0.30%	5.90%	5.50%	-0.40%	6.50%	5.70%	-0.80%	6.80%	6.70%	-0.10%	6.40%	6.20%	-0.20%	6.40%	6.10%	-0.30%
10 to 14 years	6.70%	6.40%	-0.30%	6.30%	6.00%	-0.30%	6.60%	6.10%	-0.50%	6.70%	6.70%	0.00%	6.90%	6.50%	-0.40%	6.40%	6.80%	0.40%	6.70%	6.40%	-0.30%
15 to 19 years	7.20%	6.50%	-0.70%	7.20%	6.40%	-0.80%	7.50%	6.60%	-0.90%	6.70%	6.50%	-0.20%	7.40%	6.70%	-0.70%	6.40%	6.40%	0.00%	6.80%	6.30%	-0.50%
20 to 24 years	7.00%	6.80%	-0.20%	6.80%	6.50%	-0.30%	6.60%	6.50%	-0.10%	5.50%	5.20%	-0.30%	6.70%	6.30%	-0.40%	5.90%	5.90%	0.00%	5.70%	5.80%	0.10%
25 to 34 years	13.30%	13.90%	0.60%	11.80%	13.10%	1.30%	10.40%	10.70%	0.30%	11.50%	11.70%	0.20%	11.70%	13.10%	1.40%	11.20%	11.70%	0.50%	11.60%	12.30%	0.70%
35 to 44 years	13.60%	12.60%	-1.00%	13.10%	11.70%	-1.40%	13.50%	10.60%	-2.90%	13.50%	11.90%	-1.60%	12.60%	11.30%	-1.30%	13.00%	11.60%	-1.40%	14.30%	12.10%	-2.20%
45 to 54 years	14.50%	13.00%	-1.50%	15.30%	13.20%	-2.10%	15.60%	14.30%	-1.30%	14.30%	13.40%	-0.90%	14.50%	12.30%	-2.20%	14.70%	12.70%	-2.00%	15.90%	14.10%	-1.80%
55 to 59 years	6.30%	6.70%	0.40%	6.80%	7.20%	0.40%	6.90%	7.50%	0.60%	6.40%	6.80%	0.40%	6.50%	6.70%	0.20%	6.90%	6.70%	-0.20%	6.80%	7.40%	0.60%
60 to 64 years	5.30%	6.20%	0.90%	5.70%	6.90%	1.20%	6.10%	7.30%	1.20%	6.00%	6.70%	0.70%	5.20%	6.30%	1.10%	5.90%	6.80%	0.90%	5.70%	6.80%	1.10%
65 to 74 years	6.90%	9.10%	2.20%	7.80%	10.00%	2.40%	8.10%	11.50%	3.40%	8.50%	10.50%	2.00%	7.20%	9.50%	2.30%	8.40%	10.50%	2.10%	7.40%	9.80%	2.50%
75 to 84 years	4.30%	4.60%	0.30%	5.40%	5.30%	-0.10%	5.10%	5.80%	0.70%	5.50%	6.00%	0.50%	5.30%	5.40%	0.10%	6.00%	6.00%	0.00%	4.50%	5.10%	0.60%
85 years and over	1.70%	1.90%	0.20%	2.30%	2.50%	0.20%	2.10%	2.50%	0.40%	2.30%	2.70%	0.40%	2.30%	2.70%	0.40%	2.40%	2.70%	0.30%	2.00%	2.10%	0.10%
Median age (years)	37	38.1	1.10	39.9	40.8	0.90	40.8	43.9	3.10	40.1	41.6	1.50	37.9	38.6	0.70	40.8	41	0.20	39.8	41	1.20

Table 7: Share of Population by Race and Ethnicity

	United States			Pennsylvania			Adams County			Franklin County			Lancaster County			Lebanon County			York County		
	2007-11	2015-19	change	2007-11	2015-19	change	2007-11	2015-19	change	2007-11	2015-19	change	2007-11	2015-19	change	2007-11	2015-19	change	2007-11	2015-19	change
White	75.30%	76.30%	1.00%	82.70%	84.20%	1.50%	94.90%	94.40%	-0.50%	94.30%	94.80%	0.50%	90.70%	91.70%	1.00%	88.30%	92.00%	3.70%	90.70%	91.00%	0.30%
Black/African American	14.00%	13.50%	-0.50%	12.70%	11.70%	-1.00%	2.50%	2.10%	-0.40%	4.70%	4.00%	-0.70%	5.60%	4.50%	-1.10%	3.30%	2.70%	-0.60%	7.60%	6.50%	-1.10%
American Indian/Alaska Native	1.70%	1.60%	-0.10%	0.70%	0.60%	-0.10%	0.60%	0.60%	0.00%	0.70%	0.40%	-0.30%	0.60%	0.50%	-0.10%	0.70%	0.30%	-0.40%	0.70%	0.60%	-0.10%
Asian	6.60%	5.50%	-1.10%	4.00%	3.00%	-1.00%	1.10%	1.00%	-0.10%	1.30%	1.20%	-0.10%	2.80%	2.20%	-0.60%	1.70%	1.30%	-0.40%	1.90%	1.60%	-0.30%
Native Hawaiian and Pacific Islander	0.40%	0.30%	-0.10%	0.10%	0.10%	0.00%	0.00%	0.00%	0.00%	0.20%	0.10%	-0.10%	0.10%	0.10%	0.00%	0.10%	0.10%	0.00%	0.10%	0.10%	0.00%
Hispanic or Latino (of any race)	18.00%	16.10%	-1.90%	7.30%	5.50%	-1.80%	7.10%	5.80%	-1.30%	5.60%	4.10%	-1.50%	10.50%	8.40%	-2.10%	8.60%	13.10%	4.30%	7.50%	5.30%	-2.20%



Table 8: Broadband Access

	United States	Pennsylvania	Adams County	Franklin County	Lancaster County	Lebanon County	York County
Households with broadband	---	36.90%	40.00%	44.00%	50.00%	52.00%	52.00%
Households with access to broadband	76.60%	86.50%	94.00%	93.00%	98.00%	98.00%	97.00%

Source: <https://datawrapper.dwcdn.net/9LHSS/8/>

Table 9: Language Spoken at Home

	United States			Pennsylvania			Adams County			Franklin County			Lancaster County			Lebanon County			York County								
	2007-11	2015-19	change	2007-11	2015-19	change	2007-11	2015-19	change	2007-11	2015-19	change	2007-11	2015-19	change	2007-11	2015-19	change	2007-11	2015-19	change						
Population 5 years and over	286,433,395	304,930,125		18,496,730	11,933,062		12,084,967	151,905	95,493		97,279	1,786	138,418	144,841		6,423	480,550	505,520		24,970	124,207	131,315	7,108	405,358	419,997	14,639	
Speak only English	79.70%	78.40%	-1.3%	90.00%	88.60%	-1.4%	93.80%	93.70%	-0.1%	93.00%	93.10%	0.1%	84.50%	83.00%	-1.5%	90.80%	86.80%	-4.0%	93.40%	92.30%	-1.1%	86.80%	86.80%	0.0%	93.40%	92.30%	-1.1%
Speak a language other than English	20.30%	21.60%	1.3%	10.00%	11.40%	1.4%	6.20%	6.30%	0.1%	7.00%	6.90%	-0.1%	15.50%	17.00%	1.5%	9.20%	13.20%	4.0%	6.60%	7.70%	1.1%	13.20%	13.20%	0.0%	6.60%	7.70%	1.1%
Spanish or Spanish Creole	12.60%	13.40%	0.8%	4.20%	5.00%	0.8%	4.30%	5.00%	0.7%	3.70%	4.20%	0.5%	6.30%	7.00%	0.7%	6.30%	9.30%	3.0%	3.90%	4.80%	0.9%	9.30%	9.30%	0.0%	3.90%	4.80%	0.9%
Other Indo-European languages	3.70%	3.70%	0.0%	3.60%	3.70%	0.1%	1.30%	0.90%	-0.4%	2.40%	2.00%	-0.4%	7.50%	8.00%	0.5%	2.00%	2.50%	0.5%	1.60%	1.80%	0.2%	2.00%	2.50%	0.5%	1.60%	1.80%	0.2%
Asian and Pacific Island languages	3.20%	3.50%	0.3%	1.70%	2.00%	0.3%	0.50%	0.30%	-0.2%	0.60%	0.60%	0.0%	1.50%	1.30%	-0.2%	0.90%	0.80%	-0.1%	0.80%	0.80%	0.0%	0.90%	0.80%	-0.1%	0.80%	0.80%	0.0%
Other languages	0.80%	1.10%	0.3%	0.50%	0.70%	0.2%	0.10%	0.00%	-0.1%	0.20%	0.10%	-0.1%	0.20%	0.80%	0.6%	0.10%	0.60%	0.5%	0.20%	0.30%	0.1%	0.10%	0.60%	0.5%	0.20%	0.30%	0.1%

Table 10: Household Family Income

	United States			Pennsylvania			Adams County			Franklin County			Lancaster County			Lebanon County			York County		
	2007-11	2015-19	% change	2007-11	2015-19	% change	2007-11	2015-19	% change	2007-11	2015-19	% change	2007-11	2015-19	% change	2007-11	2015-19	% change	2007-11	2015-19	% change
Household Income Quintile Averages																					
Lowest quintile	\$ 12,178	\$ 13,870	12.20%	\$ 12,205	\$ 13,887	12.12%	\$ 15,858	\$ 18,811	15.70%	\$ 15,094	\$ 17,656	14.51%	\$ 15,252	\$ 17,531	13.00%	\$ 14,626	\$ 16,349	10.54%	\$ 15,834	\$ 17,551	9.78%
Second quintile	\$ 31,864	\$ 37,214	14.38%	\$ 31,182	\$ 36,604	14.81%	\$ 36,707	\$ 42,453	13.54%	\$ 33,489	\$ 40,618	17.55%	\$ 36,103	\$ 42,053	14.15%	\$ 34,490	\$ 38,718	10.92%	\$ 37,796	\$ 42,636	11.35%
Third quintile	\$ 53,738	\$ 63,218	15.00%	\$ 52,435	\$ 62,027	15.46%	\$ 57,716	\$ 67,398	14.37%	\$ 52,036	\$ 63,405	17.93%	\$ 56,515	\$ 66,409	14.90%	\$ 54,092	\$ 60,832	11.08%	\$ 59,614	\$ 66,693	10.61%
Fourth quintile	\$ 84,253	\$ 100,061	15.80%	\$ 81,177	\$ 97,002	16.31%	\$ 82,945	\$ 97,620	15.03%	\$ 76,351	\$ 91,149	16.24%	\$ 81,764	\$ 97,007	15.71%	\$ 78,559	\$ 88,513	11.25%	\$ 86,381	\$ 98,188	12.03%
Highest quintile	\$ 184,876	\$ 228,670	19.15%	\$ 173,362	\$ 214,725	19.26%	\$ 151,406	\$ 177,110	14.51%	\$ 143,764	\$ 178,833	19.61%	\$ 158,740	\$ 201,666	21.28%	\$ 150,365	\$ 165,628	9.22%	\$ 160,417	\$ 188,549	14.92%
Household Income																					
Median household income	\$ 53,363	\$ 62,843	15.08%	\$ 52,240	\$ 61,744	15.39%	\$ 57,748	\$ 67,253	14.13%	\$ 51,754	\$ 63,379	18.34%	\$ 56,452	\$ 66,056	14.54%	\$ 54,084	\$ 60,281	10.28%	\$ 59,254	\$ 66,457	10.84%
Mean household income	\$ 73,382	\$ 88,607	17.18%	\$ 70,072	\$ 84,849	17.42%	\$ 68,926	\$ 80,678	14.57%	\$ 64,147	\$ 78,332	18.11%	\$ 69,674	\$ 84,931	17.96%	\$ 66,427	\$ 74,008	10.24%	\$ 72,009	\$ 82,723	12.95%
Family Income																					
Median family income	\$ 65,026	\$ 77,263	15.84%	\$ 65,847	\$ 78,521	16.14%	\$ 67,687	\$ 81,185	16.63%	\$ 61,846	\$ 75,385	17.96%	\$ 67,007	\$ 78,641	14.79%	\$ 63,711	\$ 73,479	13.29%	\$ 70,171	\$ 78,786	10.93%
Mean family income	\$ 85,384	\$ 103,863	17.79%	\$ 84,074	\$ 102,124	17.67%	\$ 79,124	\$ 93,050	14.97%	\$ 74,222	\$ 90,090	17.61%	\$ 80,697	\$ 98,351	17.95%	\$ 77,051	\$ 85,495	9.88%	\$ 82,763	\$ 94,821	12.72%

Table 11: Median Household Income by Race and Ethnicity

	United States			Pennsylvania			Adams County			Franklin County			Lancaster County			Lebanon County			York County		
	2007-11	2015-19	change	2007-11	2015-19	change	2007-11	2015-19	change	2007-11	2015-19	change	2007-11	2015-19	change	2007-11	2015-19	change	2007-11	2015-19	change
Total	\$ 52,762	\$ 62,843	\$ 10,081	\$ 51,651	\$ 61,744	\$ 10,093	\$ 57,097	\$ 67,253	\$ 10,156	\$ 51,171	\$ 63,379	\$ 12,208	\$ 55,816	\$ 66,056	\$ 10,240	\$ 53,474	\$ 60,281	\$ 6,807	\$ 58,586	\$ 66,457	\$ 7,871
Black	\$ 35,635	\$ 41,935	\$ 6,300	\$ 32,621	\$ 38,560	\$ 5,939	\$ 42,083	\$ -	\$ -	\$ 36,277	\$ 45,417	\$ 9,140	\$ 30,580	\$ 42,695	\$ 12,115	\$ 51,399	\$ 42,955	\$ (8,444)	\$ 42,294	\$ 49,746	\$ 7,452
Latino	\$ 41,965	\$ 51,811	\$ 9,846	\$ 33,612	\$ 41,725	\$ 8,113	\$ 46,842	\$ 59,147	\$ 12,305	\$ 32,924	\$ 44,645	\$ 11,721	\$ 31,789	\$ 44,055	\$ 12,266	\$ 31,131	\$ 38,882	\$ 7,751	\$ 34,382	\$ 39,309	\$ 4,927
White Non-Lat	\$ 57,597	\$ 68,785	\$ 11,188	\$ 54,859	\$ 66,184	\$ 11,325	\$ 57,707	\$ 68,324	\$ 10,617	\$ 52,060	\$ 64,279	\$ 12,219	\$ 58,325	\$ 69,665	\$ 11,340	\$ 55,439	\$ 63,826	\$ 8,387	\$ 60,542	\$ 69,300	\$ 8,758

Table 12: Poverty

	United States			Pennsylvania			Adams County			Franklin County			Lancaster County			Lebanon County			York County		
	2007-11	2015-19	change	2007-11	2015-19	change	2007-11	2015-19	change	2007-11	2015-19	change	2007-11	2015-19	change	2007-11	2015-19	change	2007-11	2015-19	change
All families	10.50%	9.50%	-1.00%	8.80%	8.40%	-0.40%	5.00%	5.00%	0.00%	5.90%	6.40%	0.50%	7.00%	6.60%	-0.40%	7.10%	8.70%	1.60%	6.70%	6.50%	-0.20%
With related children under 18 years	16.40%	15.10%	-1.30%	14.70%	14.30%	-0.40%	8.00%	9.50%	1.50%	9.00%	10.80%	1.80%	11.60%	11.40%	-0.20%	13.00%	14.60%	1.60%	11.40%	11.00%	-0.40%
Married couple families	5.10%	4.80%	-0.30%	3.70%	3.60%	-0.10%	2.40%	2.40%	0.00%	3.70%	3.90%	0.20%	3.50%	3.40%	-0.10%	2.80%	3.80%	1.00%	2.30%	2.80%	0.50%
With related children under 18 years	7.40%	6.60%	-0.80%	5.00%	5.00%	0.00%	3.40%	3.70%	0.30%	4.40%	5.50%	1.10%	5.10%	5.40%	0.30%	3.60%	4.50%	0.90%	2.90%	3.90%	1.00%
Female-headed households, no husband present	29.40%	26.50%	-2.90%	28.10%	25.80%	-2.30%	20.60%	21.20%	0.60%	16.90%	18.80%	1.90%	27.60%	23.40%	-4.20%	29.50%	27.80%	-1.70%	26.30%	23.30%	-3.00%
With related children under 18 years	38.20%	36.10%	-2.10%	38.40%	36.10%	-2.30%	25.50%	32.30%	6.80%	23.90%	25.40%	1.50%	35.70%	33.90%	-1.80%	40.60%	39.30%	-1.30%	34.50%	31.80%	-2.70%
All People	14.90%	13.40%	-1.50%	13.10%	12.40%	-0.70%	8.50%	7.80%	-0.70%	10.30%	9.30%	-1.00%	10.30%	10.10%	-0.20%	10.20%	10.80%	0.60%	9.60%	9.60%	0.00%
Individual poverty by age																					
Under 18 years	20.80%	18.50%	-2.30%	18.40%	17.60%	-0.80%	12.40%	11.70%	-0.70%	15.00%	14.80%	-0.20%	14.80%	14.40%	-0.40%	15.80%	16.50%	0.70%	13.50%	14.00%	0.50%
18-64 years	13.70%	12.60%	-1.10%	12.30%	11.90%	-0.40%	7.50%	7.00%	-0.50%	9.30%	8.00%	-1.30%	9.30%	9.50%	0.20%	8.90%	10.00%	1.10%	9.00%	8.80%	-0.20%
65 years and over	9.40%	9.30%	-0.10%	8.40%	8.10%	-0.30%	6.80%	5.80%	-1.00%	7.00%	6.80%	-0.20%	6.80%	6.40%	-0.40%	7.10%	6.30%	-0.80%	5.90%	6.80%	0.90%
Individual poverty by race																					
Black	26.50%	23.00%	-3.50%	28.70%	26.00%	-2.70%	15.30%	20.00%	4.70%	29.20%	14.60%	-14.60%	29.70%	23.50%	-6.20%	28.10%	14.50%	-13.60%	27.60%	20.90%	-6.70%
Latino	24.10%	19.60%	-4.50%	32.00%	28.10%	-3.90%	28.70%	18.90%	-9.80%	32.90%	23.10%	-9.80%	29.30%	26.90%	-2.40%	34.20%	31.10%	-3.10%	34.10%	28.50%	-5.60%
White non-Latino	10.30%	9.60%	-0.70%	9.50%	8.90%	-0.60%	6.80%	6.60%	-0.20%	8.50%	8.30%	-0.20%	7.60%	7.30%	-0.30%	7.30%	7.60%	0.30%	6.90%	7.00%	0.10%

Table 13: Households with Supplemental Benefits in the Past 12 Months

	United States			Pennsylvania			Adams County			Franklin County			Lancaster County			Lebanon County			York County		
	2007-11	2015-19	change	2007-11	2015-19	change	2007-11	2015-19	change	2007-11	2015-19	change	2007-11	2015-19	change	2007-11	2015-19	change	2007-11	2015-19	change
Families below poverty level	10.50%	9.50%	-1.00%	8.80%	8.40%	-0.40%	5.00%	5.00%	0.00%	5.90%	6.40%	0.50%	7.00%	6.60%	-0.40%	7.10%	8.70%	1.60%	6.70%	6.50%	-0.20%
Households with supplemental security income	4,948,413	6,443,122	673,595	237,004	292,568	19,156	1,220	1,584	500	2,155	3,194	500	6,450	9,416	500	1,952	2,851	500	5,769	8,200	500
Households with cash public assistance income	2,948,651	2,853,791	-213,587	166,959	159,879	-13,573	577	795	134	1,231	1,286	134	4,936	5,974	134	1,547	1,100	134	3,806	4,418	134
Number of households with food stamp benefits	14,339,330	15,029,498	690,168	585,892	648,528	62,636	4,911	6,185	1,274	4,911	6,185	1,274	4,911	6,185	1,274	4,911	6,185	1,274	4,911	6,185	1,274
Share of households with food stamp benefits	10%	11.70%	1.45%	10.10%	13.30%	3.20%	5.20%	7.40%	2.20%	6.30%	10.20%	3.90%	7.10%	8.70%	1.60%	8.90%	11.50%	2.60%	7.40%	10.90%	3.50%
Share of households receiving food stamp benefits that are below the poverty level	54.10%	47.30%	-6.80%	55.30%	46.00%	-9.30%	49.20%	40.40%	-8.80%	47.50%	40.70%	-6.80%	49.90%	44.60%	-5.30%	57.70%	41.10%	-16.60%	52.40%	41.60%	-10.80%
Share of households receiving food stamp benefits with one or more people 60 years and older	24.90%	33.80%	8.90%	25.90%	36.30%	10.40%	24.00%	37.90%	13.90%	23.40%	31.00%	7.60%	22.50%	34.00%	11.50%	18.40%	32.80%	14.40%	23.30%	32.40%	9.10%
Share of households receiving food stamp benefits with children under 18 years	57.10%	50.10%	-7.00%	51.00%	43.70%	-7.30%	55.10%	46.20%	-8.90%	57.50%	47.20%	-10.30%	57.70%	48.30%	-9.40%	63.60%	54.40%	-9.20%	57.70%	53.90%	-3.80%

Table 14: Per Capita Income (Inflation-Adjusted)

	United States			Pennsylvania			Adams County			Franklin County			Lancaster County			Lebanon County			York County		
	2007-11	2015-19	change	2007-11	2015-19	change	2007-11	2015-19	change	2007-11	2015-19	change	2007-11	2015-19	change	2007-11	2015-19	change	2007-11	2015-19	change
Per capita income in the past 12 months (in 2019 inflation-adjusted dollars)	\$ 28,448	\$ 34,103	\$ 5,655	\$ 28,355	\$ 34,352	\$ 5,997	\$ 26,829	\$ 31,590	\$ 4,761	\$ 25,781	\$ 31,221	\$ 5,440	\$ 26,640	\$ 32,194	\$ 5,554	\$ 26,739	\$ 29,130	\$ 2,391	\$ 28,578	\$ 32,623	\$ 4,045

Table 15: Employment Status of the Population 16 years and older

	United States			Pennsylvania			Adams County			Franklin County			Lancaster County			Lebanon County			York County		
	2007-11	2015-19	change	2007-11	2015-19	change	2007-11	2015-19	change	2007-11	2015-19	change	2007-11	2015-19	change	2007-11	2015-19	change	2007-11	2015-19	change
Population in labor force	156,456,694	164,629,492	8172798	96862	6,553,389	96862	54,662	52,918	-1744	74,844	78,105	3261	269,401	282,885	13484	68,892	71,791	2899	234,319	235,326	1007
% of population in labor force	64.80%	63.40%	-1.4%	63.20%	62.80%	-0.4%	67.20%	63.00%	-4.2%	64.20%	63.00%	-1.2%	67.00%	66.20%	-0.8%	65.30%	64.50%	-0.8%	68.50%	65.60%	-2.9%
Civilian labor force	64.40%	63.00%	-1.4%	63.10%	62.70%	-0.4%	67.00%	62.90%	-4.1%	64.00%	63.00%	-1.0%	66.90%	66.20%	-0.7%	65.00%	64.30%	-0.7%	68.40%	65.60%	-2.8%
Armed forces	0.50%	0.40%	-0.1%	0.10%	0.0%	-0.1%	0.20%	0.10%	-0.1%	0.20%	0.10%	-0.1%	0.10%	0.1%	0.0%	0.30%	0.20%	-0.1%	0.10%	0.10%	0.0%
% of population not in labor force	35.20%	36.60%	1.4%	36.80%	37.20%	0.4%	32.80%	37.00%	4.2%	35.80%	37.00%	1.2%	33.00%	33.80%	0.8%	34.70%	35.50%	0.8%	31.50%	34.40%	2.9%
Unemployment Rate (Bureau of Labor Statistics, Annual Average) 8.70%		5.30%	-3.4%	7.90%	5.30%	-2.6%	5.20%	3.80%	-1.4%	6.50%	4.80%	-1.7%	6.20%	3.70%	-2.5%	7.30%	4.40%	-2.9%	7.40%	4.40%	-3.0%

Table 16: Means of Transportation to Work

	United States			Pennsylvania			Adams County			Franklin County			Lancaster County			Lebanon County			York County		
	2007-11	2015-19	change	2007-11	2015-19	change	2007-11	2015-19	change	2007-11	2015-19	change	2007-11	2015-19	change	2007-11	2015-19	change	2007-11	2015-19	change
Drove alone	76.6%	76.8%	0.18%	77.2%	76.5%	-0.65%	83.3%	83.1%	-0.16%	82.1%	82.6%	0.50%	79.7%	78.4%	-1.34%	83.1%	82.3%	-0.83%	84.5%	84.7%	0.28%
Carpooled	10.2%	9.0%	-1.15%	9.2%	8.5%	-0.76%	8.9%	9.2%	0.25%	10.3%	9.7%	-0.61%	9.1%	10.1%	1.00%	9.5%	9.4%	-0.07%	8.4%	8.4%	0.06%
Public transportation	4.9%	5.0%	0.04%	5.4%	5.6%	0.23%	0.3%	0.3%	0.04%	0.3%	0.2%	-0.12%	1.2%	1.2%	0.01%	0.4%	0.9%	0.45%	0.9%	0.8%	-0.14%
Walked	2.5%	2.3%	-0.18%	3.4%	3.2%	-0.28%	2.6%	2.8%	0.14%	2.3%	2.0%	-0.30%	3.2%	3.5%	0.29%	3.0%	3.0%	-0.02%	1.9%	1.4%	-0.53%
Other means	1.7%	1.8%	0.08%	1.3%	1.5%	0.20%	1.3%	0.8%	-0.42%	1.0%	1.1%	0.15%	2.0%	1.8%	-0.19%	1.0%	0.8%	-0.17%	1.1%	1.0%	-0.16%
Worked at home	4.1%	5.1%	1.03%	3.5%	4.8%	1.26%	3.6%	3.7%	0.15%	3.9%	4.3%	0.38%	4.8%	5.0%	0.23%	3.0%	3.7%	0.64%	3.2%	3.7%	0.49%
Mean travel time to work (minutes)	25.4	26.9	1.50	25.7	27.2	1.50	27.4	28.3	0.90	23.6	24.9	1.30	22.1	23.3	1.20	22.6	23	0.40	26.4	27.4	1.00

Table 17: Employment by Occupation

	United States			Pennsylvania			Adams County			Franklin County			Lancaster County			Lebanon County			York County		
	2011-15	2015-19	change	2011-15	2015-19	change	2011-15	2015-19	change	2011-15	2015-19	change	2011-15	2015-19	change	2011-15	2015-19	change	2011-15	2015-19	change
Management, business, science, and arts occupations	36.7%	38.5%	1.8%	36.7%	38.8%	2.1%	29.1%	30.6%	1.5%	30.7%	30.6%	-0.1%	32.8%	34.4%	1.6%	29.0%	30.1%	1.1%	32.4%	34.8%	2.4%
Service occupations	18.1%	17.8%	-0.3%	17.6%	17.3%	-0.3%	17.1%	17.4%	0.3%	17.2%	16.7%	-0.5%	16.4%	16.0%	-0.4%	18.4%	19.3%	0.9%	16.1%	15.7%	-0.4%
Sales and office occupations	24.1%	21.6%	-2.5%	24.0%	21.2%	-2.8%	22.6%	19.8%	-2.8%	23.0%	21.1%	-1.9%	23.3%	20.8%	-2.5%	23.8%	21.0%	-2.8%	24.1%	21.5%	-2.6%
Natural resources, construction, and maintenance occupations	8.9%	8.9%	0.0%	8.3%	8.1%	-0.2%	10.9%	10.8%	-0.1%	10.5%	10.8%	0.3%	10.4%	10.7%	0.3%	10.0%	9.2%	-0.8%	9.4%	9.1%	-0.3%
Production, transportation, and material moving occupations	12.2%	13.2%	1.0%	13.5%	14.5%	1.0%	20.4%	21.5%	1.1%	18.6%	20.8%	2.2%	17.0%	18.1%	1.1%	18.7%	20.3%	1.6%	18.0%	18.8%	0.8%
Agriculture, forestry, fishing and hunting, and mining	2.0%	1.8%	-0.2%	1.5%	1.3%	-0.2%	3.1%	2.8%	-0.3%	3.0%	2.8%	-0.2%	2.8%	2.6%	-0.2%	2.9%	2.2%	-0.7%	0.9%	0.8%	-0.1%
Construction	6.2%	6.6%	0.4%	5.7%	5.8%	0.1%	6.8%	7.2%	0.4%	6.3%	6.0%	-0.3%	7.4%	8.2%	0.8%	6.1%	5.5%	-0.6%	6.9%	6.9%	0.0%
Manufacturing	10.4%	10.1%	-0.3%	12.2%	11.8%	-0.4%	18.6%	16.9%	-1.7%	16.1%	15.1%	-1.0%	16.5%	15.6%	-0.9%	16.0%	14.6%	-1.4%	16.9%	15.9%	-1.0%
Wholesale trade	2.7%	2.6%	-0.1%	2.8%	2.7%	-0.1%	3.3%	2.4%	-0.9%	2.4%	3.0%	0.6%	3.6%	3.4%	-0.2%	4.2%	3.3%	-0.9%	3.6%	3.3%	-0.3%
Retail trade	11.6%	11.2%	-0.4%	11.7%	11.2%	-0.5%	11.2%	12.0%	0.8%	12.8%	12.5%	-0.3%	12.3%	11.9%	-0.4%	11.6%	12.7%	1.1%	11.9%	11.3%	-0.6%
Transportation and warehousing, and utilities	5.0%	5.4%	0.4%	5.1%	5.6%	0.5%	4.3%	4.9%	0.6%	4.7%	7.0%	2.3%	4.7%	5.0%	0.3%	4.7%	6.5%	1.8%	5.5%	6.3%	0.8%
Information	2.1%	2.0%	-0.1%	1.7%	1.6%	-0.1%	0.9%	1.0%	0.1%	1.3%	1.2%	-0.1%	1.2%	1.4%	0.2%	1.2%	0.8%	-0.4%	1.3%	1.3%	0.0%
Finance and insurance, and real estate and rental and leasing	6.6%	6.6%	0.0%	6.4%	6.4%	0.0%	4.0%	3.2%	-0.8%	5.2%	4.5%	-0.7%	4.7%	4.9%	0.2%	4.7%	4.2%	-0.5%	5.2%	5.5%	0.3%
Professional, scientific, and management, and administrative and waste management serv	11.0%	11.6%	0.6%	9.9%	10.5%	0.6%	6.1%	7.8%	1.7%	7.4%	7.9%	0.5%	8.0%	8.4%	0.4%	7.4%	7.4%	0.0%	8.7%	9.1%	0.4%
Educational services, and health care and social assistance	23.1%	23.1%	0.0%	25.9%	25.9%	0.0%	22.7%	23.9%	1.2%	22.6%	22.1%	-0.5%	22.7%	22.8%	0.1%	24.3%	24.6%	0.3%	21.7%	21.8%	0.1%
Arts, entertainment, and recreation, and accommodation and food services	9.6%	9.7%	0.1%	8.4%	8.3%	-0.1%	8.8%	8.1%	-0.7%	7.6%	7.0%	-0.6%	8.0%	8.4%	0.4%	8.3%	9.6%	1.3%	7.5%	7.5%	0.0%
Other services, except public administration	4.9%	4.9%	0.0%	4.7%	4.7%	0.0%	4.8%	4.9%	0.1%	5.1%	4.5%	-0.6%	5.4%	5.0%	-0.4%	4.4%	4.9%	0.5%	5.1%	5.1%	0.0%
Public administration	4.8%	4.6%	-0.2%	4.1%	4.0%	-0.1%	5.2%	4.9%	-0.3%	5.5%	6.3%	0.8%	2.6%	2.4%	-0.2%	4.3%	3.7%	-0.6%	4.9%	5.1%	0.2%

Table 18: Employment by Class of Worker

	United States			Pennsylvania			Adams County			Franklin County			Lancaster County			Lebanon County			York County		
	2011-15	2015-19	change	2011-15	2015-19	change	2011-15	2015-19	change	2011-15	2015-19	change	2011-15	2015-19	change	2011-15	2015-19	change	2011-15	2015-19	change
Private wage and salary	79.5%	80.2%	0.7%	83.9%	84.4%	0.5%	82.9%	83.1%	0.2%	81.1%	80.8%	-0.3%	84.7%	85.1%	0.4%	81.0%	82.9%	1.9%	84.1%	84.1%	0.0%
Government	14.3%	13.7%	-0.6%	10.8%	10.4%	-0.4%	11.1%	11.4%	0.3%	12.2%	12.8%	0.6%	8.2%	7.8%	-0.4%	12.3%	10.8%	-1.5%	11.1%	10.8%	-0.3%
Self-employed	6.0%	5.9%	-0.1%	5.1%	5.0%	-0.1%	5.9%	5.3%	-0.6%	6.4%	6.2%	-0.2%	6.8%	6.9%	0.1%	6.4%	6.1%	-0.3%	4.7%	4.9%	0.2%
Unpaid family workers	0.2%	0.2%	0.0%	0.1%	0.2%	0.1%	0.2%	0.2%	0.0%	0.3%	0.2%	-0.1%	0.3%	0.3%	0.0%	0.2%	0.1%	-0.1%	0.1%	0.2%	0.1%

Table 19: Employment by Industry Sector

	United States			Pennsylvania			Adams County			Franklin County			Lancaster County			Lebanon County			York County		
	2007-11	2015-19	change	2007-11	2015-19	change	2007-11	2015-19	change	2007-11	2015-19	change	2007-11	2015-19	change	2007-11	2015-19	change	2007-11	2015-19	change
Agriculture, forestry, fishing and hunting	2%	2%	-0.09%	1%	1%	0.06%	4%	3%	-0.46%	3%	3%	-0.10%	3%	3%	-0.39%	2%	3%	0.38%	1%	1%	-0.12%
Agriculture, forestry, fishing and hunting	1%	1%	-0.10%	1%	1%	-0.02%	3%	3%	-0.43%	3%	2%	-0.20%	3%	3%	-0.38%	2%	3%	0.31%	1%	1%	-0.06%
Mining, quarrying, and oil and gas extraction	1%	1%	0.01%	0%	1%	0.08%	0%	0%	-0.03%	0%	0%	0.11%	0%	0%	-0.01%	0%	0%	0.07%	0%	0%	-0.06%
Construction	7%	7%	0.33%	6%	6%	0.05%	9%	8%	-1.21%	9%	7%	-1.83%	9%	10%	0.34%	6%	6%	0.00%	8%	8%	-0.36%
Manufacturing	13%	12%	-0.81%	16%	14%	-1.37%	23%	21%	-1.89%	19%	19%	-0.33%	22%	19%	-2.77%	20%	18%	-2.24%	23%	19%	-3.33%
Wholesale trade	3%	3%	-0.42%	4%	3%	-0.34%	3%	3%	-0.72%	3%	3%	0.42%	5%	4%	-0.50%	6%	4%	-1.80%	4%	4%	-0.42%
Retail trade	10%	9%	-0.57%	10%	9%	-0.49%	9%	10%	0.63%	11%	10%	-0.95%	10%	10%	-0.46%	9%	11%	2.07%	9%	9%	-0.44%
Transportation and warehousing, and information	6%	6%	0.16%	6%	6%	0.27%	5%	5%	0.11%	5%	7%	2.54%	5%	6%	0.48%	6%	7%	1.36%	6%	7%	0.78%
Transportation and warehousing	5%	5%	0.25%	5%	5%	0.33%	4%	4%	0.03%	4%	7%	2.75%	4%	5%	0.63%	5%	6%	1.29%	5%	5%	0.59%
Utilities	1%	1%	-0.08%	1%	1%	-0.06%	1%	1%	0.07%	1%	1%	-0.21%	1%	1%	-0.15%	1%	1%	0.07%	1%	1%	0.19%
Information	3%	2%	-0.36%	2%	2%	-0.40%	1%	1%	-0.50%	1%	1%	0.03%	2%	2%	-0.12%	2%	1%	-1.13%	2%	1%	-0.50%
Finance and insurance, and real estate	8%	8%	-0.34%	8%	8%	-0.05%	5%	4%	-1.29%	6%	5%	-0.68%	6%	6%	0.03%	5%	5%	-0.64%	6%	6%	-0.04%
Finance and insurance	6%	6%	-0.31%	6%	6%	-0.03%	4%	3%	-0.94%	4%	4%	-0.82%	4%	4%	0.15%	4%	4%	-0.54%	5%	5%	0.01%
Real estate and rental and leasing	2%	2%	-0.04%	2%	1%	-0.02%	1%	1%	-0.34%	1%	1%	0.15%	2%	1%	-0.13%	1%	1%	-0.10%	1%	1%	-0.04%
Professional, scientific, and management	11%	12%	1.19%	10%	11%	1.08%	6%	8%	1.62%	7%	8%	1.05%	7%	9%	1.58%	5%	7%	1.22%	9%	9%	0.83%
Professional, scientific, and technical services	7%	8%	0.90%	7%	7%	0.86%	4%	5%	1.07%	4%	4%	0.23%	4%	5%	1.03%	3%	4%	0.63%	6%	6%	0.32%
Management of companies and enterprises	0%	0%	0.05%	0%	0%	0.03%	0%	0%	0.09%	0%	0%	0.02%	0%	0%	0.00%	0%	0%	0.12%	0%	0%	0.02%
Administrative and support and waste management and remediation services	4%	4%	0.24%	3%	3%	0.19%	2%	2%	0.46%	2%	3%	0.80%	3%	3%	0.55%	2%	3%	0.47%	3%	3%	0.48%
Educational services, and health care and social assistance	21%	22%	1.09%	24%	25%	1.25%	19%	23%	3.81%	21%	22%	0.60%	19%	21%	1.76%	24%	25%	1.23%	18%	21%	2.63%
Educational services	8%	8%	0.36%	8%	8%	0.14%	7%	8%	0.88%	7%	7%	-0.34%	7%	7%	0.56%	7%	7%	0.27%	6%	6%	-0.34%
Health care and social assistance	13%	14%	0.73%	15%	17%	1.11%	12%	15%	2.92%	14%	15%	0.94%	13%	14%	1.20%	17%	18%	0.96%	12%	15%	2.97%
Arts, entertainment, and recreation, and accommodation and food services	6%	7%	0.42%	5%	5%	0.30%	6%	5%	-0.96%	3%	4%	0.36%	4%	5%	0.44%	6%	6%	0.15%	4%	4%	0.22%
Arts, entertainment, and recreation	2%	2%	0.06%	1%	1%	0.20%	1%	1%	-0.46%	1%	0%	-0.26%	1%	1%	0.48%	1%	2%	0.09%	1%	1%	0.13%
Accommodation and food services	5%	5%	0.35%	4%	4%	0.11%	4%	4%	-0.50%	3%	3%	0.62%	4%	4%	-0.04%	4%	4%	0.05%	3%	3%	0.09%
Other services, except public administration	4%	4%	-0.10%	4%	4%	-0.06%	3%	5%	1.22%	5%	4%	-1.42%	5%	4%	-0.36%	4%	4%	0.38%	4%	4%	0.22%
Public administration	6%	6%	-0.50%	5%	5%	-0.31%	7%	6%	-0.36%	8%	8%	0.29%	3%	3%	-0.02%	6%	5%	-0.96%	6%	6%	0.52%

Table 20: Educational Attainment of the 25+ Population

	United States			Pennsylvania			Adams County			Franklin County			Lancaster County			Lebanon County			York County		
	2007-11	2015-19	change	2007-11	2015-19	change	2007-11	2015-19	change	2007-11	2015-19	change	2007-11	2015-19	change	2007-11	2015-19	change	2007-11	2015-19	change
Less than 9th grade	6.10%	5.10%	-1.00%	3.90%	3.20%	-0.70%	5.50%	4.00%	-1.50%	5.10%	3.60%	-1.50%	7.20%	6.80%	-0.40%	5.30%	4.30%	-1.00%	4.10%	3.10%	-1.00%
9th to 12th grade, no diploma	8.50%	6.90%	-1.60%	8.20%	6.30%	-1.90%	9.30%	7.20%	-2.10%	10.50%	8.20%	-2.30%	9.50%	8.10%	-1.40%	9.80%	8.60%	-1.20%	8.50%	7.00%	-1.50%
High school graduate (includes equivalency)	28.60%	27.00%	-1.60%	37.60%	34.70%	-2.90%	43.00%	39.90%	-3.10%	43.00%	43.10%	0.10%	39.30%	35.30%	-4.00%	45.30%	44.00%	-1.30%	41.90%	39.60%	-2.30%
Some college, no degree	21.00%	20.40%	-0.60%	16.30%	15.90%	-0.40%	16.40%	17.90%	1.50%	15.40%	15.00%	-0.40%	15.00%	14.80%	-0.20%	14.50%	15.00%	0.50%	16.10%	16.30%	0.20%
Associate's degree	7.60%	8.50%	0.90%	7.40%	8.50%	1.10%	7.00%	8.70%	1.70%	7.20%	8.50%	1.30%	5.80%	7.70%	1.90%	6.40%	7.50%	1.10%	7.80%	9.20%	1.40%
Bachelor's degree	17.70%	19.80%	2.10%	16.50%	19.00%	2.50%	11.50%	12.70%	1.20%	11.90%	12.80%	0.90%	15.40%	17.30%	1.90%	12.40%	13.10%	0.70%	14.20%	16.30%	2.10%
Graduate or professional degree	10.50%	12.40%	1.90%	10.20%	12.40%	2.20%	7.30%	9.60%	2.30%	6.90%	8.80%	1.90%	7.80%	10.00%	2.20%	6.30%	7.60%	1.30%	7.40%	8.50%	1.10%
Percent high school graduate or higher	85.40%	88.00%	2.60%	87.90%	90.50%	2.60%	85.20%	88.80%	3.60%	84.30%	88.30%	4.00%	83.30%	85.00%	1.70%	84.90%	87.20%	2.30%	87.50%	89.90%	2.40%
Percent bachelor's degree or higher	28.20%	32.10%	3.90%	26.70%	31.40%	4.70%	18.80%	22.30%	3.50%	18.70%	21.60%	2.90%	23.20%	27.30%	4.10%	18.70%	20.70%	2.00%	21.60%	24.90%	3.30%



Table 21: School Enrollment

	United States			Pennsylvania			Adams County			Franklin County			Lancaster County			Lebanon County			York County			
	2007-11	2015-19	change	2007-11	2015-19	change	2007-11	2015-19	change	2007-11	2015-19	change	2007-11	2015-19	change	2007-11	2015-19	change	2007-11	2015-19	change	
Total School Enrollees																						
Nursery school, preschool	4,972,287	4,976,762	4,475	196,964	184,916	-12,048	1,209	1,167	-42	1,516	1,457	-59	7,395	6,922	-473	1,584	1,422	-162	6,739	5,677	-1,062	
Kindergarten	4,143,438	4,048,970	-94,468	147,712	137,493	-10,219	1,105	963	-142	1,788	1,752	-36	5,642	5,849	207	1,704	1,444	-260	5,589	5,136	-453	
Elementary school (grades 1-8)	32,654,500	32,738,963	84,463	1,233,792	1,181,638	-52,154	10,267	9,678	-589	15,649	14,872	-777	56,295	55,836	-459	13,437	14,866	1,429	44,572	45,031	459	
High school (grades 9-12)	17,431,218	16,991,221	-439,997	685,921	623,936	-61,985	5,742	4,955	-787	7,610	8,295	685	27,476	25,797	-1,679	6,922	6,742	-180	24,559	22,683	-1,876	
College, undergraduate	18,485,591	18,099,606	-385,985	739,386	650,995	-88,391	6,204	5,684	-520	4,922	4,994	72	25,501	22,011	-3,490	5,950	4,685	-1,265	17,887	17,450	-437	
Graduate or professional school	3,990,002	4,229,344	239,342	175,558	171,753	-3,805	827	854	27	1,465	1,260	-205	4,616	5,259	643	884	1,055	171	4,006	3,958	-48	
Share of Persons Enrolled in School by Age																						
3 and 4 years	48.10%	48.30%	0.20%	49.50%	47.20%	-2.30%	43.90%	41.30%	-2.60%	28.10%	25.30%	-2.80%	38.10%	35.10%	-3.00%	37.90%	33.40%	-4.50%	45.30%	40.40%	-4.90%	
5 to 9 years	95.60%	95.40%	-0.20%	94.50%	94.30%	-0.20%	95.20%	93.80%	-1.40%	90.50%	89.60%	-0.90%	90.60%	90.10%	-0.50%	92.20%	91.50%	-0.70%	94.00%	93.80%	-0.20%	
10 to 14 years	98.40%	98.20%	-0.20%	98.20%	98.00%	-0.20%	99.50%	99.90%	0.40%	98.40%	97.80%	-0.60%	97.40%	97.30%	-0.10%	98.40%	97.80%	-0.60%	98.60%	98.10%	-0.50%	
15 to 17 years	96.20%	96.80%	0.60%	96.30%	95.90%	-0.40%	97.30%	97.60%	0.30%	93.30%	95.70%	2.40%	90.10%	85.80%	-4.30%	94.60%	93.20%	-1.40%	97.60%	97.30%	-0.30%	
18 and 19 years	73.70%	75.40%	1.70%	78.90%	78.80%	-0.10%	80.30%	81.30%	1.00%	60.80%	59.20%	-1.60%	74.40%	64.70%	-9.70%	71.80%	62.70%	-9.10%	67.80%	71.00%	3.20%	
20 to 24 years	41.70%	41.40%	-0.30%	44.80%	42.30%	-2.50%	44.70%	42.10%	-2.60%	28.20%	26.20%	-2.00%	34.50%	33.40%	-1.10%	31.50%	29.00%	-2.50%	30.90%	32.50%	1.60%	
25 to 34 years	13.30%	11.80%	-1.50%	12.20%	10.30%	-1.90%	8.70%	7.80%	-0.90%	8.70%	8.90%	0.20%	8.40%	8.10%	-0.30%	10.90%	6.00%	-4.90%	10.10%	8.20%	-1.90%	
35 years and over	2.80%	2.40%	-0.40%	2.20%	1.90%	-0.30%	2.40%	1.90%	-0.50%	1.90%	2.00%	0.00%	2.10%	1.80%	-0.30%	1.60%	1.60%	0.00%	2.30%	1.80%	-0.50%	
Share Enrolled in College by Gender																						
Share of men ages 18-24 enrolled in college	38.00%	38.50%	0.50%	42.50%	40.10%	-2.40%	45.40%	41.70%	-3.70%	19.10%	18.70%	-0.40%	33.20%	31.00%	-2.20%	26.80%	31.70%	4.90%	28.40%	31.00%	2.60%	
Share of women ages 18-24 enrolled in college	46.70%	46.90%	0.20%	51.40%	49.00%	-2.40%	52.70%	53.50%	0.80%	36.50%	32.50%	-4.00%	44.30%	37.60%	-6.70%	44.90%	27.70%	-17.20%	36.10%	37.40%	1.30%	

Table 22: Households by Occupancy

	U.S.			Pennsylvania			Adams County			Franklin County			Lancaster County			Lebanon County			York County		
	2007-11	2015-19	change	2007-11	2015-19	change	2007-11	2015-19	change	2007-11	2015-19	change	2007-11	2015-19	change	2007-11	2015-19	change	2007-11	2015-19	change
Total housing units	131,034,946	137,428,986	6,394,040	5,554,939	5,693,314	138,375	40,636	42,292	1,656	62,603	65,503	2,900	201,730	210,985	9,255	55,288	57,609	2,321	177,771	184,135	6,364
Percent occupied	87.60%	87.90%	0.30%	89.20%	88.80%	-0.40%	94.60%	93.00%	-1.60%	92.70%	92.30%	-0.40%	95.50%	95.60%	0.10%	93.90%	93.00%	-0.90%	94.30%	93.60%	-0.70%
Percent vacant	12.40%	12.10%	-0.30%	10.80%	11.20%	0.40%	5.40%	7.00%	1.60%	7.30%	7.70%	0.40%	4.50%	4.40%	-0.10%	6.10%	7.00%	0.90%	5.70%	6.40%	0.70%
Total occupied housing units	114,761,359	120,756,048	5,994,689	4,952,566	5,053,106	100,540	38,431	39,345	914	58,032	60,438	2,406	192,681	201,620	8,939	51,899	53,579	1,680	167,568	172,421	4,853
Percent owner-occupied	66.10%	64.00%	-2.10%	70.60%	68.90%	-1.70%	77.00%	78.00%	1.00%	73.30%	71.20%	-2.10%	70.10%	68.10%	-2.00%	73.60%	70.00%	-3.60%	76.20%	74.90%	-1.30%
Percent renter-occupied	33.90%	36.00%	2.10%	29.40%	31.10%	1.70%	23.00%	22.00%	-1.00%	26.70%	28.80%	2.10%	29.90%	31.90%	2.00%	26.40%	30.00%	3.60%	23.80%	25.10%	1.30%

Table 23: Housing Characteristics

	United States			Pennsylvania			Adams County			Franklin County			Lancaster County			Lebanon County			York County			
	2007-11	2015-19	change	2007-11	2015-19	change	2007-11	2015-19	change	2007-11	2015-19	change	2007-11	2015-19	change	2007-11	2015-19	change	2007-11	2015-19	change	
Owner-Occupied Housing																						
Owner-occupied units	75,896,759	77,274,381	1,377,622	3,498,381	3,480,978	-17,403	29,576	30,692	1,116	42,518	43,021	503	135,066	137,217	2,151	38,217	37,479	-738	127,640	129,109	1,469	
Housing units with a mortgage	67.60%	62.70%	-4.9%	63.10%	60.10%	-3.0%	66.50%	62.90%	-3.6%	61.20%	60.60%	-0.6%	65.00%	62.50%	-2.5%	61.70%	60.50%	-1.2%	68.70%	64.80%	-3.9%	
Housing units without a mortgage	32.40%	37.30%	4.9%	36.90%	39.90%	3.0%	33.50%	37.10%	3.6%	38.80%	39.40%	0.6%	35.00%	37.50%	2.5%	38.30%	39.50%	1.2%	31.30%	35.20%	3.9%	
Median Value (2019 dollars)	\$ 188,621	\$ 217,500	\$ 28,879	\$ 165,322	\$ 180,200	\$ 14,878	\$ 205,436	\$ 205,800	\$ 364	\$ 180,111	\$ 180,400	\$ 289	\$ 189,735	\$ 209,400	\$ 19,665	\$ 162,890	\$ 171,300	\$ 8,410	\$ 180,719	\$ 177,100	\$ (3,619)	
Households spending 30% or more of income on owner costs	27%	21%	-6%	27%	20%	-7%	27%	20%	-7%	23%	17%	-6%	24%	19%	-5%	21%	19%	-2%	25%	20%	-5%	
Renter-Occupied Housing																						
Occupied units paying rent	36,689,881	41,311,872	4,621,991	1,362,772	1,486,222	123,450	8,010	7,771	-239	14,628	16,374	1,746	54,950	62,235	7,285	12,995	15,454	2,459	38,019	41,224	3,205	
Median monthly rent (2019 dollars)	\$ 882	\$ 1,062	\$ 180	\$ 780	\$ 938	\$ 158	\$ 784	\$ 922	\$ 138	\$ 724	\$ 883	\$ 159	\$ 839	\$ 1,009	\$ 170	\$ 681	\$ 874	\$ 193	\$ 792	\$ 957	\$ 165	
Households spending 30% or more of income on rent	52%	50%	-2%	49%	48%	-2%	47%	46%	-2%	41%	40%	-1%	48%	48%	0%	47%	46%	-1%	46%	49%	3%	

Table 24: Households by Type

	United States			Pennsylvania			Adams County			Franklin County			Lancaster County			Lebanon County			York County		
	2007-11	2015-19	change	2007-11	2015-19	change	2007-11	2015-19	change	2007-11	2015-19	change	2007-11	2015-19	change	2007-11	2015-19	change	2007-11	2015-19	change
Total households	114,761,359	120,756,048	5,994,689	4,952,566	5,053,106	100,540	38,431	39,345	914	58,032	60,438	2,406	192,681	201,620	8,939	51,899	53,579	1,680	167,568	172,421	4,853
Average household size	2.6	2.62	0.02	2.47	2.45	-0.02	2.52	2.5	-0.02	2.5	2.51	0.01	2.6	2.63	0.03	2.48	2.55	0.07	2.53	2.53	0.00
Average family size	3.19	3.23	0.04	3.06	3.04	-0.02	2.97	2.97	0.00	3.02	3.02	0.00	3.11	3.13	0.02	2.94	3.05	0.11	2.99	3.01	0.02
Shares of all households that are:																					
Family households	66.70%	65.50%	-1.20%	65.30%	64.00%	-1.30%	72.00%	70.30%	-1.70%	68.70%	69.60%	0.90%	70.60%	70.00%	-0.60%	70.00%	68.30%	-1.70%	70.50%	69.00%	-1.50%
Male householder, no spouse present	4.60%	4.90%	0.30%	4.20%	4.60%	0.40%	4.40%	3.90%	-0.50%	4.20%	4.20%	0.00%	3.70%	4.10%	0.40%	4.60%	5.00%	0.40%	4.40%	4.70%	0.30%
Female householder, no spouse present	12.70%	12.40%	-0.30%	11.90%	11.80%	-0.10%	9.10%	9.10%	0.00%	9.30%	9.90%	0.60%	8.90%	9.80%	0.90%	9.70%	11.40%	1.70%	10.70%	11.10%	0.40%
Married-couple families	49.30%	48.20%	-1.10%	49.20%	47.70%	-1.50%	58.50%	57.30%	-1.20%	55.10%	55.50%	0.40%	58.00%	56.10%	-1.90%	55.70%	51.90%	-3.80%	55.50%	53.10%	-2.40%
Nonfamily households	33.30%	34.50%	1.20%	34.70%	36.00%	1.30%	28.00%	29.70%	1.70%	31.30%	30.40%	-0.90%	29.40%	30.00%	0.60%	30.00%	31.70%	1.70%	29.50%	31.00%	1.50%
Householder living alone	27.30%	27.90%	0.60%	29.10%	29.70%	0.60%	23.60%	25.20%	1.60%	25.50%	25.80%	-0.70%	24.10%	24.10%	0.00%	24.80%	26.00%	1.20%	24.20%	24.70%	0.50%
65 years and over, living alone	9.50%	11.00%	1.50%	11.50%	12.80%	1.30%	10.00%	12.40%	2.40%	11.40%	12.10%	0.70%	10.00%	11.20%	1.20%	11.00%	12.70%	1.70%	9.70%	11.20%	1.50%

Table 25: Children's Health Insurance

	United States			Pennsylvania			Adams County			Franklin County			Lancaster County			Lebanon County			York County		
	2011-2015	2015-19	change	2011-2015	2015-19	change	2011-2015	2015-19	change	2011-2015	2015-19	change	2011-2015	2015-19	change	2011-2015	2015-19	change	2011-2015	2015-19	change
Percent Uninsured by Age Group*																					
Under 6 years old	5.20%	4.10%	-1.10%	5.20%	4.60%	-0.60%	6.80%	6.90%	0.10%	13.40%	11.00%	-2.40%	17.50%	20.80%	3.30%	14.30%	11.40%	-2.90%	3.60%	3.20%	-0.40%

Table 26: Uninsured Children - Population under age 25 by health insurance coverage status and age group (5 year estimate) in Pennsylvania

Location	Health Insurance Coverage	Data Type	2008 - 2012	2009 - 2013	2010 - 2014	2011 - 2015	2012 - 2016	2013 - 2017
Pennsylvania		Number	827,930	825,900	822,190	819,540	817,300	813,888
	Ages 0-5 With Insurance	Percent	94.70%	94.70%	94.70%	94.80%	95.00%	95.20%
		Number	46,700	46,130	45,630	44,530	42,910	41,437
	Ages 0-5 No Insurance	Percent	5.30%	5.30%	5.30%	5.20%	5.00%	4.80%
		Number	874,630	872,030	867,810	864,070	860,210	855,325
	Ages 0-5 Total	Percent	NA	NA	NA	NA	NA	NA
		Number	1,800,450	1,782,350	1,769,550	1,759,990	1,749,920	NA
	Ages 6-17 With Insurance	Percent	94.70%	94.70%	94.90%	95.10%	95.30%	NA
		Number	100,360	99,010	96,000	91,310	86,970	NA
	Ages 6-17 No Insurance	Percent	5.30%	5.30%	5.10%	4.90%	4.70%	NA
		Number	1,900,810	1,881,350	1,865,550	1,851,300	1,836,900	NA
	Ages 6-17 Total	Percent	NA	NA	NA	NA	NA	NA
		Number	1,003,310	1,017,140	1,034,550	1,053,730	1,061,380	NA
	Ages 18-24 With Insurance	Percent	81.10%	82.20%	83.90%	86.10%	87.60%	NA
		Number	233,520	220,060	198,160	169,897	150,047	NA
	Ages 18-24 No Insurance	Percent	18.90%	17.80%	16.10%	13.90%	12.40%	NA
		Number	1,236,830	1,237,200	1,232,710	1,223,630	1,211,420	NA
	Ages 18-24 Total	Percent	NA	NA	NA	NA	NA	NA
		Number	NA	NA	NA	NA	NA	143,450
	Ages 19-25 No Insurance	Percent	NA	NA	NA	NA	NA	12.10%
		Number	NA	NA	NA	NA	NA	1,190,181
	Ages 19-25 Total	Percent	NA	NA	NA	NA	NA	NA
		Number	NA	NA	NA	NA	NA	1,046,731
	Ages 19-25 With Insurance	Percent	NA	NA	NA	NA	NA	87.90%
		Number	NA	NA	NA	NA	NA	94,949
	Ages 6-18 No Insurance	Percent	NA	NA	NA	NA	NA	4.70%
		Number	NA	NA	NA	NA	NA	2,008,600
	Ages 6-18 Total	Percent	NA	NA	NA	NA	NA	NA
		Number	NA	NA	NA	NA	NA	1,913,651
	Ages 6-18 With Insurance	Percent	NA	NA	NA	NA	NA	95.30%
Adams		Number	6,350	6,130	5,950	5,970	5,800	5,783
	Ages 0-5 With Insurance	Percent	93.70%	92.40%	92.50%	93.20%	94.20%	94.80%
		Number	430	500	480	440	350	318
	Ages 0-5 No Insurance	Percent	6.30%	7.60%	7.50%	6.80%	5.80%	5.20%
		Number	6,780	6,630	6,440	6,400	6,150	6,101
	Ages 0-5 Total	Percent	NA	NA	NA	NA	NA	NA
		Number	14,910	14,580	14,410	14,250	14,180	NA
	Ages 6-17 With Insurance	Percent	95.50%	94.70%	94.90%	95.30%	95.50%	NA
		Number	710	810	780	710	670	NA
	Ages 6-17 No Insurance	Percent	4.50%	5.30%	5.10%	4.70%	4.50%	NA
		Number	15,620	15,390	15,190	14,960	14,850	NA
	Ages 6-17 Total	Percent	NA	NA	NA	NA	NA	NA
		Number	8,290	8,310	8,380	8,640	8,650	NA
	Ages 18-24 With Insurance	Percent	84.30%	83.80%	84.70%	87.20%	87.20%	NA
		Number	1,540	1,610	1,510	1,266	1,268	NA
	Ages 18-24 No Insurance	Percent	15.70%	16.20%	15.30%	12.80%	12.80%	NA
		Number	9,830	9,920	9,890	9,910	9,910	NA
	Ages 18-24 Total	Percent	NA	NA	NA	NA	NA	NA
		Number	NA	NA	NA	NA	NA	1,144
	Ages 19-25 No Insurance	Percent	NA	NA	NA	NA	NA	12.50%
		Number	NA	NA	NA	NA	NA	9,119
	Ages 19-25 Total	Percent	NA	NA	NA	NA	NA	NA

Table 26: Uninsured Children (Con't)

Location	Health Insurance Coverage	Data Type	2008 - 2012	2009 - 2013	2010 - 2014	2011 - 2015	2012 - 2016	2013 - 2017
Franklin	Ages 19-25 With Insurance	Number	NA	NA	NA	NA	NA	7,975
		Percent	NA	NA	NA	NA	NA	87.50%
	Ages 6-18 No Insurance	Number	NA	NA	NA	NA	NA	803
		Percent	NA	NA	NA	NA	NA	4.90%
	Ages 6-18 Total	Number	NA	NA	NA	NA	NA	16,297
		Percent	NA	NA	NA	NA	NA	NA
	Ages 6-18 With Insurance	Number	NA	NA	NA	NA	NA	15,494
		Percent	NA	NA	NA	NA	NA	95.10%
	Ages 0-5 With Insurance	Number	10,550	10,380	10,330	9,910	9,630	9,346
		Percent	87.10%	86.40%	88.40%	86.60%	87.70%	87.30%
		Number	1,560	1,630	1,360	1,530	1,350	1,363
	Ages 0-5 No Insurance	Percent	12.90%	13.60%	11.60%	13.40%	12.30%	12.70%
		Number	12,110	12,020	11,690	11,440	10,980	10,709
		Percent	NA	NA	NA	NA	NA	NA
	Ages 6-17 With Insurance	Number	20,840	20,880	21,280	21,320	21,300	NA
		Percent	89.80%	89.80%	90.50%	90.10%	89.60%	NA
		Number	2,370	2,380	2,240	2,330	2,480	NA
	Ages 6-17 No Insurance	Percent	10.20%	10.20%	9.50%	9.90%	10.40%	NA
		Number	23,210	23,270	23,520	23,650	23,780	NA
		Percent	NA	NA	NA	NA	NA	NA
	Ages 18-24 With Insurance	Number	8,490	8,960	9,260	9,450	9,680	NA
		Percent	72.10%	75.70%	77.70%	79.90%	81.20%	NA
		Number	3,290	2,890	2,660	2,384	2,233	NA
	Ages 18-24 No Insurance	Percent	27.90%	24.30%	22.30%	20.10%	18.80%	NA
		Number	11,770	11,830	11,910	11,840	11,910	NA
		Percent	NA	NA	NA	NA	NA	NA
	Ages 19-25 No Insurance	Number	NA	NA	NA	NA	NA	1,984
		Percent	NA	NA	NA	NA	NA	16.90%
		Number	NA	NA	NA	NA	NA	11,731
	Ages 19-25 Total	Percent	NA	NA	NA	NA	NA	NA
Number		NA	NA	NA	NA	NA	9,747	
Percent		NA	NA	NA	NA	NA	83.10%	
Ages 6-18 No Insurance	Number	NA	NA	NA	NA	NA	2,768	
	Percent	NA	NA	NA	NA	NA	10.70%	
	Number	NA	NA	NA	NA	NA	25,835	
Ages 6-18 Total	Percent	NA	NA	NA	NA	NA	NA	
	Number	NA	NA	NA	NA	NA	23,067	
	Percent	NA	NA	NA	NA	NA	89.30%	
Ages 0-5 With Insurance	Number	34,990	35,060	35,450	35,270	34,900	35,445	
	Percent	82.60%	82.40%	83.30%	82.50%	81.70%	81.90%	
	Number	7,370	7,490	7,090	7,460	7,800	7,828	
Ages 0-5 No Insurance	Percent	17.40%	17.60%	16.70%	17.50%	18.30%	18.10%	
	Number	42,360	42,540	42,530	42,730	42,700	43,273	
	Percent	NA	NA	NA	NA	NA	NA	
Ages 6-17 With Insurance	Number	73,810	73,960	74,240	74,020	73,430	NA	
	Percent	85.50%	85.80%	86.20%	86.20%	85.60%	NA	
	Number	12,540	12,210	11,840	11,840	12,310	NA	
Ages 6-17 No Insurance	Percent	14.50%	14.20%	13.80%	13.80%	14.40%	NA	
	Number	86,350	86,180	86,080	85,860	85,740	NA	
	Percent	NA	NA	NA	NA	NA	NA	
Ages 18-24 With Insurance	Number	38,740	39,230	39,560	40,420	40,780	NA	
	Percent	77.20%	78.20%	79.00%	80.90%	82.20%	NA	

Lancaster

Table 26: Uninsured Children (Con't)

Location	Health Insurance Coverage	Data Type	2008 - 2012	2009 - 2013	2010 - 2014	2011 - 2015	2012 - 2016	2013 - 2017
Lebanon	Ages 18-24 No Insurance	Number	11,430	10,930	10,540	9,539	8,831	NA
		Percent	22.80%	21.80%	21.00%	19.10%	17.80%	NA
	Ages 18-24 Total	Number	50,170	50,160	50,100	49,960	49,610	NA
		Percent	NA	NA	NA	NA	NA	NA
	Ages 19-25 No Insurance	Number	NA	NA	NA	NA	NA	8,656
		Percent	NA	NA	NA	NA	NA	17.40%
	Ages 19-25 Total	Number	NA	NA	NA	NA	NA	49,887
		Percent	NA	NA	NA	NA	NA	NA
	Ages 19-25 With Insurance	Number	NA	NA	NA	NA	NA	41,231
		Percent	NA	NA	NA	NA	NA	82.60%
	Ages 6-18 No Insurance	Number	NA	NA	NA	NA	NA	13,909
		Percent	NA	NA	NA	NA	NA	15.00%
	Ages 6-18 Total	Number	NA	NA	NA	NA	NA	92,779
		Percent	NA	NA	NA	NA	NA	NA
	Ages 6-18 With Insurance	Number	NA	NA	NA	NA	NA	78,870
		Percent	NA	NA	NA	NA	NA	85.00%
	Ages 0-5 With Insurance	Number	8,920	9,000	8,980	8,860	9,050	9,040
		Percent	89.00%	88.10%	86.90%	85.70%	86.30%	88.40%
	Ages 0-5 No Insurance	Number	1,110	1,220	1,350	1,470	1,440	1,186
		Percent	11.00%	11.90%	13.10%	14.30%	13.70%	11.60%
	Ages 0-5 Total	Number	10,020	10,210	10,330	10,330	10,480	10,226
		Percent	NA	NA	NA	NA	NA	NA
	Ages 6-17 With Insurance	Number	18,980	19,030	18,880	18,790	19,130	NA
		Percent	92.10%	92.20%	91.40%	90.70%	91.00%	NA
	Ages 6-17 No Insurance	Number	1,640	1,610	1,770	1,920	1,900	NA
		Percent	7.90%	7.80%	8.60%	9.30%	9.00%	NA
	Ages 6-17 Total	Number	20,620	20,640	20,650	20,710	21,030	NA
		Percent	NA	NA	NA	NA	NA	NA
	Ages 18-24 With Insurance	Number	8,500	8,910	9,020	9,180	9,460	NA
		Percent	76.20%	78.40%	78.20%	79.00%	81.20%	NA
Ages 18-24 No Insurance	Number	2,660	2,460	2,520	2,445	2,191	NA	
	Percent	23.80%	21.60%	21.80%	21.00%	18.80%	NA	
Ages 18-24 Total	Number	11,160	11,360	11,540	11,620	11,650	NA	
	Percent	NA	NA	NA	NA	NA	NA	
Ages 19-25 No Insurance	Number	NA	NA	NA	NA	NA	2,134	
	Percent	NA	NA	NA	NA	NA	18.80%	
Ages 19-25 Total	Number	NA	NA	NA	NA	NA	11,340	
	Percent	NA	NA	NA	NA	NA	NA	
Ages 19-25 With Insurance	Number	NA	NA	NA	NA	NA	9,206	
	Percent	NA	NA	NA	NA	NA	81.20%	
Ages 6-18 No Insurance	Number	NA	NA	NA	NA	NA	2,504	
	Percent	NA	NA	NA	NA	NA	10.70%	
Ages 6-18 Total	Number	NA	NA	NA	NA	NA	23,298	
	Percent	NA	NA	NA	NA	NA	NA	
Ages 6-18 With Insurance	Number	NA	NA	NA	NA	NA	20,794	
	Percent	NA	NA	NA	NA	NA	89.30%	
York	Ages 0-5 With Insurance	Number	30,930	30,400	29,940	30,080	29,650	29,670
		Percent	96.20%	96.10%	96.40%	96.40%	96.40%	96.10%
	Ages 0-5 No Insurance	Number	1,230	1,220	1,130	1,130	1,120	1,208
		Percent	3.80%	3.90%	3.60%	3.60%	3.60%	3.90%
	Ages 0-5 Total	Number	32,160	31,620	31,080	31,210	30,770	30,878
		Percent	NA	NA	NA	NA	NA	NA

Table 26: Uninsured Children (Con't)

Location	Health Insurance Coverage	Data Type	2008 - 2012	2009 - 2013	2010 - 2014	2011 - 2015	2012 - 2016	2013 - 2017
		Number	66,280	66,420	66,310	65,820	65,850	NA
Ages 6-17 With Insurance		Percent	95.70%	96.10%	96.20%	96.20%	96.60%	NA
		Number	2,960	2,680	2,640	2,610	2,310	NA
Ages 6-17 No Insurance		Percent	4.30%	3.90%	3.80%	3.80%	3.40%	NA
		Number	69,240	69,100	68,960	68,430	68,160	NA
Ages 6-17 Total		Percent	NA	NA	NA	NA	NA	NA
		Number	27,650	28,140	29,540	30,800	31,660	NA
Ages 18-24 With Insurance		Percent	77.40%	77.80%	81.10%	84.20%	86.70%	NA
		Number	8,060	8,050	6,900	5,758	4,861	NA
Ages 18-24 No Insurance		Percent	22.60%	22.20%	18.90%	15.80%	13.30%	NA
		Number	35,710	36,190	36,450	36,560	36,520	NA
Ages 18-24 Total		Percent	NA	NA	NA	NA	NA	NA
		Number	NA	NA	NA	NA	NA	4,652
Ages 19-25 No Insurance		Percent	NA	NA	NA	NA	NA	12.70%
		Number	NA	NA	NA	NA	NA	36,517
Ages 19-25 Total		Percent	NA	NA	NA	NA	NA	NA
		Number	NA	NA	NA	NA	NA	31,865
Ages 19-25 With Insurance		Percent	NA	NA	NA	NA	NA	87.30%
		Number	NA	NA	NA	NA	NA	2,666
Ages 6-18 No Insurance		Percent	NA	NA	NA	NA	NA	3.60%
		Number	NA	NA	NA	NA	NA	73,408
Ages 6-18 Total		Percent	NA	NA	NA	NA	NA	NA
		Number	NA	NA	NA	NA	NA	70,742
Ages 6-18 With Insurance		Percent	NA	NA	NA	NA	NA	96.40%

Source: Kids Count Data Center



Table 27: Medicaid - MA - Number of children (age 0-18) enrolled by age group in Pennsylvania

Location	Age group	Data Type	2010	2011	2012	2013	2014	2015	2016	2017	2018	2019
Pennsylvania	Total	Number	1,040,306	1,075,725	1,069,715	1,061,313	1,032,778	1,095,553	1,116,435	1,111,744	1,120,934	1,113,276
	Ages 0-4	Number	350,503	358,778	318,147	335,711	313,067	320,091	320,547	299,808	298,613	302,572
	Ages 5-11	Number	370,802	389,278	369,809	401,511	395,666	421,010	429,697	436,359	437,110	427,287
Adams	Ages 12-18	Number	319,001	327,669	304,696	324,091	324,045	354,452	366,191	375,577	385,211	383,417
	Total	Number	5,780	5,822	5,990	6,140	6,459	7,175	7,336	7,157	7,162	6,994
	Ages 0-4	Number	2,095	2,010	1,921	2,050	2,075	2,131	2,133	1,928	1,924	1,890
Franklin	Ages 5-11	Number	2,033	2,086	2,056	2,277	2,423	2,750	2,819	2,806	2,793	2,668
	Ages 12-18	Number	1,652	1,726	1,676	1,813	1,961	2,294	2,384	2,423	2,445	2,436
	Total	Number	10,033	10,664	10,656	10,773	10,942	12,104	12,441	12,384	12,351	12,306
Lancaster	Ages 0-4	Number	3,807	4,014	3,571	3,628	3,444	3,723	3,826	3,497	3,405	3,443
	Ages 5-11	Number	3,602	3,823	3,805	4,118	4,316	4,744	4,884	4,956	4,885	4,753
	Ages 12-18	Number	2,624	2,827	2,746	3,027	3,182	3,637	3,731	3,931	4,061	4,110
Lebanon	Total	Number	35,179	37,405	37,739	38,117	37,680	40,264	40,392	40,227	40,660	39,930
	Ages 0-4	Number	12,024	12,627	11,419	12,060	11,327	11,665	11,471	10,647	10,644	10,563
	Ages 5-11	Number	12,613	13,609	13,146	14,429	14,435	15,443	15,413	15,797	15,837	15,345
York	Ages 12-18	Number	10,542	11,169	10,873	11,628	11,918	13,156	13,508	13,783	14,179	14,022
	Total	Number	10,043	10,712	10,797	11,224	11,012	12,000	12,150	12,222	12,415	12,369
	Ages 0-4	Number	3,434	3,593	3,311	3,628	3,373	3,455	3,421	3,198	3,220	3,273
York	Ages 5-11	Number	3,649	3,917	3,849	4,238	4,255	4,661	4,706	4,846	4,847	4,824
	Ages 12-18	Number	2,960	3,202	3,045	3,358	3,384	3,884	4,023	4,178	4,348	4,272
	Total	Number	30,761	32,654	33,132	34,413	33,895	37,081	37,595	37,255	38,244	38,089
York	Ages 0-4	Number	10,799	11,295	10,059	10,975	10,250	10,764	10,784	10,130	10,229	10,321
	Ages 5-11	Number	11,090	11,988	11,746	13,110	13,075	14,378	14,493	14,498	14,711	14,408
	Ages 12-18	Number	8,872	9,371	9,217	10,328	10,570	11,939	12,318	12,627	13,304	13,360

Source: Kids Count Data Center

Table 28: TANF - Population (age 0-17) receiving aid in Pennsylvania

Location	Data Type	2010	2011	2012	2013	2014	2015	2016	2017	2018	2019	Change
Pennsylvania	Number	152,454	153,940	143,665	136,701	133,277	124,521	111,918	104,463	88,250	78,159	-74,295
	Percent	5.50%	5.50%	5.10%	4.90%	4.80%	4.50%	4.00%	3.70%	3.20%	2.80%	-2.70%
Adams	Number	285	279	260	281	296	332	308	292	222	203	-82
	Percent	1.30%	1.20%	1.20%	1.30%	1.30%	1.50%	1.40%	1.30%	1.00%	0.90%	-0.40%
Franklin	Number	733	769	596	474	479	484	413	355	297	294	-439
	Percent	2.10%	2.20%	1.70%	1.30%	1.30%	1.40%	1.20%	1.00%	0.80%	0.80%	-1.30%
Lancaster	Number	3,956	4,105	3,910	3,387	3,158	2,711	2,262	2,260	2,027	1,797	-2,159
	Percent	3.10%	3.20%	3.00%	2.60%	2.40%	2.10%	1.80%	1.80%	1.60%	1.40%	-1.70%
Lebanon	Number	827	852	831	749	739	611	616	505	528	414	-413
	Percent	2.70%	2.80%	2.70%	2.40%	2.40%	2.00%	2.00%	1.60%	1.70%	1.30%	-1.40%
York	Number	3,338	3,526	3,473	3,329	3,249	2,916	2,234	2,047	1,751	1,573	-1,765
	Percent	3.30%	3.50%	3.40%	3.30%	3.20%	2.90%	2.20%	2.00%	1.70%	1.50%	-1.80%

Source: Kids Count Data Center

Table 29: SNAP - Population (age 0-21) enrolled by age group in Pennsylvania

Location	Age group	Data Type	2010	2011	2012	2013	2014	2015	2016	2017	2018	2019	Change
Pennsylvania	Total	Number	775,690	745,213	833,090	817,519	799,615	802,673	801,658	782,376	746,084	705,611	-70,079
	Ages 0-2	Number	138,547	140,106	138,056	134,432	115,401	123,513	125,917	128,165	100,557	98,128	-40,419
	Ages 3-4	Number	92,145	99,022	100,021	95,736	92,801	91,727	90,763	88,312	84,716	78,822	-13,323
	Ages 5-8	Number	160,144	171,832	180,582	182,359	184,834	183,616	181,005	172,876	165,907	156,371	-3,773
	Ages 9-11	Number	106,645	113,986	116,526	115,809	118,557	119,973	123,411	122,958	121,714	113,332	6,687
	Ages 12-14	Number	93,867	100,736	104,848	104,392	104,755	104,748	105,275	103,543	105,125	101,996	8,129
	Ages 15-17	Number	87,394	91,049	91,452	89,769	90,908	91,095	91,727	88,961	87,900	83,037	-4,357
	Ages 18-21	Number	96,948	NA	101,605	95,022	65,226	88,001	83,560	77,561	80,165	73,925	-23,023
	Age 18	Number	NA	28,482	28,562	27,007	27,133	26,323	26,316	NA	NA	NA	NA
	Adams	Total	Number	3,278	3,408	3,780	3,778	3,796	3,999	3,947	3,806	3,454	3,127
Ages 0-2	Number	572	595	615	600	590	627	594	599	467	431	-141	
Ages 3-4	Number	407	464	471	474	484	490	488	468	381	338	-69	
Ages 5-8	Number	745	802	868	923	897	1,016	974	914	846	762	17	
Ages 9-11	Number	505	566	561	548	590	600	663	691	641	545	40	
Ages 12-14	Number	425	493	537	501	469	495	522	525	490	466	41	
Ages 15-17	Number	325	390	404	409	452	459	412	388	399	359	34	
Ages 18-21	Number	299	NA	324	323	197	312	294	221	230	226	-73	
Age 18	Number	NA	98	113	109	117	111	121	NA	NA	NA	NA	
Franklin	Total	Number	6,793	7,306	8,127	8,151	8,049	8,156	8,352	8,161	7,444	7,065	272
Ages 0-2	Number	1,322	1,438	1,411	1,357	1,146	1,238	1,341	1,377	994	1,003	-319	
Ages 3-4	Number	952	1,090	1,113	1,022	934	959	967	933	874	821	-131	
Ages 5-8	Number	1,544	1,791	1,948	2,040	2,075	1,994	1,983	1,865	1,704	1,627	83	
Ages 9-11	Number	977	1,092	1,164	1,128	1,248	1,270	1,362	1,372	1,299	1,146	169	
Ages 12-14	Number	772	959	996	1,034	1,065	1,059	1,051	1,084	1,077	1,037	265	
Ages 15-17	Number	619	714	779	820	839	931	935	874	817	778	159	
Ages 18-21	Number	607	NA	716	750	488	705	693	636	679	653	46	
Age 18	Number	NA	222	186	232	254	222	229	NA	NA	NA	#VALUE!	
Lancaster	Total	Number	25,158	24,936	27,775	26,644	25,595	25,124	24,989	23,593	22,098	20,620	-4,538
Ages 0-2	Number	4,521	4,614	4,467	4,222	3,570	3,781	3,900	3,764	2,858	2,722	-1,799	
Ages 3-4	Number	3,035	3,358	3,396	3,171	2,961	2,899	2,829	2,750	2,553	2,239	-796	
Ages 5-8	Number	5,217	5,704	6,118	6,069	6,117	5,836	5,730	5,418	5,030	4,746	-471	
Ages 9-11	Number	3,536	3,980	4,030	3,880	3,805	3,883	3,882	3,849	3,760	3,465	-71	
Ages 12-14	Number	3,141	3,407	3,582	3,513	3,426	3,358	3,346	3,135	3,177	3,071	-70	
Ages 15-17	Number	2,683	3,021	3,024	2,955	2,921	2,898	2,938	2,728	2,653	2,468	-215	
Ages 18-21	Number	3,025	NA	3,158	2,834	1,916	2,469	2,364	1,949	2,067	1,909	-1,116	
Age 18	Number	NA	852	888	848	879	804	807	NA	NA	NA	#VALUE!	
Lebanon	Total	Number	7,546	7,557	8,729	8,580	8,338	8,223	8,042	7,883	7,573	7,090	-456
Ages 0-2	Number	1,359	1,449	1,470	1,381	1,172	1,205	1,201	1,269	972	943	-416	
Ages 3-4	Number	961	994	1,058	1,029	980	926	919	851	848	786	-175	
Ages 5-8	Number	1,647	1,796	1,952	1,935	1,934	1,933	1,817	1,832	1,701	1,637	-10	
Ages 9-11	Number	1,051	1,182	1,243	1,267	1,257	1,261	1,261	1,255	1,286	1,216	165	
Ages 12-14	Number	916	1,004	1,083	1,078	1,167	1,139	1,160	1,102	1,140	1,021	105	
Ages 15-17	Number	790	881	951	977	913	939	915	852	918	842	52	
Ages 18-21	Number	822	NA	972	893	615	820	769	722	708	645	-177	
Age 18	Number	NA	251	295	272	300	257	238	NA	NA	NA	NA	
York	Total	Number	22,627	22,688	25,798	25,731	25,421	25,202	25,353	24,848	24,213	22,446	-181
Ages 0-2	Number	4,254	4,234	4,171	4,136	3,624	3,891	3,979	4,128	3,304	3,094	-1,160	
Ages 3-4	Number	2,819	3,163	3,233	3,078	2,959	2,854	2,799	2,812	2,785	2,566	-253	
Ages 5-8	Number	4,989	5,452	5,891	6,060	6,042	5,906	5,859	5,483	5,394	5,024	35	
Ages 9-11	Number	3,173	3,586	3,805	3,849	3,907	3,998	4,118	4,049	3,957	3,686	513	
Ages 12-14	Number	2,648	3,045	3,307	3,348	3,421	3,405	3,361	3,387	3,502	3,365	717	
Ages 15-17	Number	2,278	2,500	2,623	2,702	2,891	2,802	2,935	2,760	2,925	2,640	382	
Ages 18-21	Number	2,466	NA	2,768	2,558	1,767	2,346	2,302	2,229	2,346	2,071	-395	
Age 18	Number	NA	708	781	743	810	763	754	NA	NA	NA	NA	

Table 30: CHIP - Number of children (age 0-18) enrolled by age group in Pennsylvania

Location	Age group	Data Type	2010	2011	2012	2013	2014	2015	2016	2017	2018	2019	Change
Pennsylvania	Ages 0-4	Number	27,569	27,888	28,050	27,518	24,796	23,939	27,838	30,679	30,478	28,016	447
	Ages 5-11	Number	78,080	77,758	77,754	75,321	66,961	60,972	67,665	73,482	74,823	78,593	513
	Ages 12-18	Number	91,089	88,580	87,916	84,576	75,056	62,005	66,907	71,852	73,307	76,926	-14,163
	Total	Number	196,810	194,274	193,743	187,434	166,893	146,942	162,410	176,048	178,646	183,564	-13,246
Adams	Ages 0-4	Number	347	407	410	351	274	276	305	349	362	288	-59
	Ages 5-11	Number	866	926	966	956	746	723	763	860	837	831	-35
	Ages 12-18	Number	895	902	925	937	772	612	700	791	780	794	-101
	Total	Number	2,110	2,235	2,301	2,245	1,792	1,612	1,768	2,001	1,979	1,913	-197
Franklin	Ages 0-4	Number	553	612	631	615	543	476	547	570	617	581	28
	Ages 5-11	Number	1,283	1,386	1,458	1,426	1,300	1,161	1,265	1,357	1,383	1,413	130
	Ages 12-18	Number	1,202	1,280	1,356	1,332	1,165	989	1,060	1,106	1,191	1,184	-18
	Total	Number	3,039	3,278	3,445	3,373	3,010	2,627	2,872	3,033	3,193	3,180	141
Lancaster	Ages 0-4	Number	1,569	1,574	1,587	1,650	1,413	1,491	1,985	2,091	2,079	1,862	293
	Ages 5-11	Number	3,718	3,886	4,031	3,868	3,378	3,332	3,821	4,121	4,249	4,520	802
	Ages 12-18	Number	3,776	3,824	3,903	3,784	3,356	2,999	3,418	3,681	3,707	3,914	138
	Total	Number	9,066	9,285	9,522	9,304	8,148	7,822	9,224	9,895	10,038	10,300	1,234
Lebanon	Ages 0-4	Number	345	357	313	336	306	322	411	454	459	422	77
	Ages 5-11	Number	874	949	980	975	860	775	928	997	1,077	1,091	217
	Ages 12-18	Number	844	872	954	967	890	758	881	911	995	1,094	250
	Total	Number	2,063	2,178	2,248	2,278	2,057	1,855	2,220	2,364	2,532	2,608	545
York	Ages 0-4	Number	1,251	1,267	1,285	1,223	1,032	1,051	1,231	1,301	1,281	1,222	-29
	Ages 5-11	Number	3,095	3,219	3,191	3,172	2,665	2,352	2,876	3,079	3,101	3,233	138
	Ages 12-18	Number	3,050	3,204	3,239	3,119	2,713	2,255	2,446	2,718	2,892	3,002	-48
	Total	Number	7,401	7,692	7,715	7,515	6,414	5,658	6,553	7,098	7,275	7,458	57

Source: Kids Count Data Center

Table 31: Race & Ethnicity - Population - Children (ages 0-19) by race and age group in Pennsylvania

Location	Race Ethnicity	Age group	Data Type	2010	2011	2012	2013	2014	2015	2016	2017	2018	2019	Change	
Pennsylvania	Hispanic or Latino Ethnicity	0-4 Years	Percent	11.03%	11.43%	11.78%	12.06%	12.33%	12.57%	12.87%	13.09%	13.38%	13.65%	2.6%	
	Hispanic or Latino Ethnicity	10-14 Years	Percent	8.58%	8.95%	9.33%	9.69%	10.03%	10.48%	10.95%	11.45%	12.01%	12.41%	3.8%	
	Hispanic or Latino Ethnicity	15-19 Years	Percent	7.93%	8.19%	8.46%	8.71%	9.11%	9.45%	9.85%	10.24%	10.70%	10.98%	3.1%	
	Hispanic or Latino Ethnicity	5-9 Years	Percent	9.66%	10.12%	10.54%	10.89%	11.33%	11.71%	12.10%	12.53%	13.01%	13.24%	3.6%	
	Non-Hispanic American Indian and Alaska Native	0-4 Years	Percent	0.13%	0.14%	0.15%	0.16%	0.16%	0.18%	0.17%	0.18%	0.17%	0.17%	0.0%	
	Non-Hispanic American Indian and Alaska Native	10-14 Years	Percent	0.14%	0.14%	0.14%	0.15%	0.14%	0.14%	0.14%	0.14%	0.13%	0.13%	0.0%	
	Non-Hispanic American Indian and Alaska Native	15-19 Years	Percent	0.15%	0.15%	0.14%	0.14%	0.14%	0.14%	0.15%	0.15%	0.15%	0.15%	0.0%	
	Non-Hispanic American Indian and Alaska Native	5-9 Years	Percent	0.13%	0.13%	0.13%	0.13%	0.13%	0.13%	0.14%	0.15%	0.15%	0.16%	0.0%	
	Non-Hispanic Asian	0-4 Years	Percent	3.27%	3.31%	3.36%	3.45%	3.55%	3.60%	3.64%	3.70%	3.74%	3.76%	0.5%	
	Non-Hispanic Asian	10-14 Years	Percent	2.79%	2.96%	3.10%	3.26%	3.42%	3.55%	3.63%	3.71%	3.75%	3.81%	1.0%	
	Non-Hispanic Asian	15-19 Years	Percent	2.83%	2.97%	3.13%	3.33%	3.51%	3.64%	3.80%	3.92%	4.02%	4.14%	1.3%	
	Non-Hispanic Asian	5-9 Years	Percent	3.28%	3.37%	3.45%	3.49%	3.56%	3.62%	3.68%	3.77%	3.85%	3.94%	0.7%	
	Non-Hispanic Black or African American	0-4 Years	Percent	13.29%	13.50%	13.66%	13.74%	13.76%	13.77%	13.70%	13.70%	13.61%	13.34%	13.06%	-0.2%
	Non-Hispanic Black or African American	10-14 Years	Percent	12.88%	12.87%	12.79%	12.67%	12.60%	12.50%	12.52%	12.62%	12.72%	12.86%	0.0%	
	Non-Hispanic Black or African American	15-19 Years	Percent	13.78%	13.53%	13.33%	13.12%	12.93%	12.86%	12.82%	12.74%	12.66%	12.63%	-1.2%	
	Non-Hispanic Black or African American	5-9 Years	Percent	12.64%	12.64%	12.70%	12.84%	12.95%	13.05%	13.24%	13.36%	13.49%	13.52%	0.9%	
	Non-Hispanic Native Hawaiian and Other Pacific Islander	0-4 Years	Percent	0.03%	0.03%	0.03%	0.04%	0.04%	0.04%	0.05%	0.05%	0.05%	0.04%	0.0%	
	Non-Hispanic Native Hawaiian and Other Pacific Islander	10-14 Years	Percent	0.02%	0.02%	0.03%	0.02%	0.03%	0.03%	0.02%	0.03%	0.03%	0.03%	0.0%	
	Non-Hispanic Native Hawaiian and Other Pacific Islander	15-19 Years	Percent	0.02%	0.03%	0.03%	0.04%	0.04%	0.03%	0.03%	0.03%	0.03%	0.03%	0.0%	
	Non-Hispanic Native Hawaiian and Other Pacific Islander	5-9 Years	Percent	0.03%	0.03%	0.03%	0.03%	0.03%	0.03%	0.03%	0.04%	0.04%	0.04%	0.0%	
	Non-Hispanic Two or More Races	0-4 Years	Percent	4.28%	4.35%	4.39%	4.43%	4.40%	4.36%	4.35%	4.31%	4.24%	4.21%	-0.1%	
	Non-Hispanic Two or More Races	10-14 Years	Percent	2.77%	2.88%	2.98%	3.09%	3.22%	3.37%	3.53%	3.70%	3.87%	4.01%	1.2%	
	Non-Hispanic Two or More Races	15-19 Years	Percent	2.13%	2.26%	2.38%	2.50%	2.61%	2.71%	2.81%	2.91%	3.00%	3.12%	1.0%	
	Non-Hispanic Two or More Races	5-9 Years	Percent	3.40%	3.58%	3.74%	3.94%	4.09%	4.23%	4.28%	4.31%	4.32%	4.34%	0.9%	
	Non-Hispanic White	0-4 Years	Percent	67.97%	67.25%	66.64%	66.12%	65.75%	65.49%	65.22%	65.07%	65.07%	65.11%	-2.9%	
	Non-Hispanic White	10-14 Years	Percent	72.82%	72.18%	71.63%	71.12%	70.56%	69.94%	69.20%	68.37%	67.49%	66.73%	-6.1%	
	Non-Hispanic White	15-19 Years	Percent	73.16%	72.88%	72.52%	72.17%	71.67%	71.16%	70.54%	70.00%	69.44%	68.96%	-4.2%	
	Non-Hispanic White	5-9 Years	Percent	70.86%	70.14%	69.41%	68.67%	67.91%	67.23%	66.52%	65.85%	65.13%	64.75%	-6.1%	
	Adams	Hispanic or Latino Ethnicity	0-4 Years	Percent	14.18%	14.09%	14.65%	14.82%	15.11%	15.77%	15.80%	15.06%	14.67%	13.85%	-0.3%
		Hispanic or Latino Ethnicity	10-14 Years	Percent	9.71%	10.48%	10.91%	11.73%	12.11%	12.97%	13.72%	13.99%	13.74%	13.89%	4.2%
Hispanic or Latino Ethnicity		15-19 Years	Percent	8.11%	8.38%	8.63%	8.76%	9.19%	9.95%	10.72%	10.58%	11.33%	12.19%	4.1%	
Hispanic or Latino Ethnicity		5-9 Years	Percent	12.54%	13.45%	13.53%	13.51%	13.55%	13.85%	14.23%	14.34%	14.96%	15.12%	2.6%	
Non-Hispanic American Indian and Alaska Native		0-4 Years	Percent	0.20%	0.20%	0.17%	0.29%	0.23%	0.23%	0.27%	0.36%	0.40%	0.38%	0.2%	
Non-Hispanic American Indian and Alaska Native		10-14 Years	Percent	0.09%	0.12%	0.16%	0.16%	0.19%	0.20%	0.18%	0.15%	0.20%	0.1%		
Non-Hispanic American Indian and Alaska Native		15-19 Years	Percent	0.13%	0.10%	0.08%	0.10%	0.10%	0.12%	0.10%	0.13%	0.16%	0.18%	0.1%	
Non-Hispanic American Indian and Alaska Native		5-9 Years	Percent	0.15%	0.22%	0.20%	0.15%	0.16%	0.17%	0.16%	0.14%	0.16%	0.16%	0.0%	
Non-Hispanic Asian		0-4 Years	Percent	0.75%	0.73%	0.78%	0.86%	0.79%	0.57%	0.51%	0.51%	0.59%	0.73%	0.0%	
Non-Hispanic Asian		10-14 Years	Percent	0.74%	0.78%	0.81%	0.89%	0.87%	0.86%	0.78%	0.88%	0.78%	0.86%	0.1%	
Non-Hispanic Asian		15-19 Years	Percent	0.94%	0.86%	0.83%	0.82%	0.91%	1.07%	1.18%	1.13%	1.19%	1.15%	0.2%	
Non-Hispanic Asian		5-9 Years	Percent	0.96%	0.77%	0.71%	0.75%	0.95%	0.87%	0.86%	0.84%	0.88%	0.80%	-0.2%	
Non-Hispanic Black or African American		0-4 Years	Percent	1.77%	1.96%	1.95%	1.91%	2.02%	1.86%	2.05%	2.03%	1.99%	1.86%	0.1%	
Non-Hispanic Black or African American		10-14 Years	Percent	1.87%	1.92%	1.97%	2.06%	1.77%	1.89%	1.86%	1.98%	1.87%	2.13%	0.3%	
Non-Hispanic Black or African American		15-19 Years	Percent	2.15%	2.08%	2.11%	2.06%	2.15%	2.31%	2.22%	2.21%	2.35%	2.13%	0.0%	
Non-Hispanic Black or African American		5-9 Years	Percent	1.68%	1.71%	1.69%	1.59%	1.86%	1.92%	2.19%	2.24%	2.10%	2.02%	0.3%	
Non-Hispanic Native Hawaiian and Other Pacific Islander		0-4 Years	Percent	0.04%	0.04%	0.04%	0.02%	0.02%	0.00%	0.00%	0.00%	0.00%	0.00%	0.0%	
Non-Hispanic Native Hawaiian and Other Pacific Islander		10-14 Years	Percent	0.02%	0.03%	0.03%	0.03%	0.02%	0.03%	0.02%	0.02%	0.03%	0.03%	0.0%	
Non-Hispanic Native Hawaiian and Other Pacific Islander		15-19 Years	Percent	0.03%	0.03%	0.01%	0.01%	0.01%	0.03%	0.03%	0.04%	0.03%	0.00%	0.0%	
Non-Hispanic Native Hawaiian and Other Pacific Islander		5-9 Years	Percent	0.03%	0.02%	0.02%	0.03%	0.04%	0.03%	0.04%	0.02%	0.00%	0.00%	0.0%	
Non-Hispanic Two or More Races		0-4 Years	Percent	2.74%	2.69%	3.04%	3.02%	3.37%	3.51%	3.48%	3.43%	3.55%	3.48%	0.7%	
Non-Hispanic Two or More Races		10-14 Years	Percent	2.36%	2.49%	2.38%	2.22%	2.27%	2.39%	2.40%	2.74%	3.07%	3.22%	0.9%	
Non-Hispanic Two or More Races		15-19 Years	Percent	1.75%	1.87%	1.94%	2.04%	2.24%	2.33%	2.42%	2.36%	2.27%	2.31%	0.6%	
Non-Hispanic Two or More Races		5-9 Years	Percent	2.33%	2.51%	2.34%	2.53%	2.84%	2.89%	2.86%	3.17%	3.14%	3.36%	1.0%	

Table 31: Race & Ethnicity - Population - Children (ages 0-19) by race and age group in Pennsylvania (Con't)

Location	Race Ethnicity	Age group	Data Type	2010	2011	2012	2013	2014	2015	2016	2017	2018	2019	Change
Franklin	Non-Hispanic White	0-4 Years	Percent	80.33%	80.30%	79.38%	79.08%	78.46%	78.06%	77.90%	78.61%	78.81%	79.71%	-0.6%
	Non-Hispanic White	10-14 Years	Percent	85.21%	84.18%	83.74%	82.92%	82.79%	81.66%	81.02%	80.21%	80.36%	79.67%	-5.5%
	Non-Hispanic White	15-19 Years	Percent	86.88%	86.69%	86.40%	86.20%	85.41%	84.21%	83.33%	83.55%	82.67%	82.05%	-4.8%
	Non-Hispanic White	5-9 Years	Percent	82.31%	81.32%	81.51%	81.44%	80.61%	80.26%	79.67%	79.25%	78.77%	78.54%	-3.8%
	Hispanic or Latino Ethnicity	0-4 Years	Percent	9.52%	9.70%	9.97%	10.33%	10.85%	11.54%	12.08%	12.71%	12.71%	13.48%	4.0%
	Hispanic or Latino Ethnicity	10-14 Years	Percent	6.36%	6.87%	7.38%	7.59%	7.82%	8.43%	8.82%	9.03%	9.50%	10.10%	3.7%
	Hispanic or Latino Ethnicity	15-19 Years	Percent	6.52%	7.02%	7.39%	7.42%	7.53%	8.00%	8.46%	9.09%	9.78%	10.10%	3.6%
	Hispanic or Latino Ethnicity	5-9 Years	Percent	7.79%	8.37%	8.71%	9.22%	9.37%	9.36%	10.23%	10.87%	11.17%	11.59%	3.8%
	Non-Hispanic American Indian and Alaska Native	0-4 Years	Percent	0.06%	0.07%	0.17%	0.21%	0.30%	0.35%	0.30%	0.31%	0.28%	0.27%	0.2%
	Non-Hispanic American Indian and Alaska Native	10-14 Years	Percent	0.15%	0.20%	0.16%	0.15%	0.11%	0.12%	0.12%	0.07%	0.08%	0.06%	-0.1%
	Non-Hispanic American Indian and Alaska Native	15-19 Years	Percent	0.24%	0.23%	0.23%	0.17%	0.19%	0.14%	0.10%	0.11%	0.12%	0.11%	-0.1%
	Non-Hispanic American Indian and Alaska Native	5-9 Years	Percent	0.16%	0.18%	0.10%	0.08%	0.08%	0.06%	0.11%	0.17%	0.26%	0.32%	0.2%
	Non-Hispanic Asian	0-4 Years	Percent	0.72%	0.76%	0.74%	0.75%	0.62%	0.57%	0.54%	0.57%	0.66%	0.83%	0.1%
	Non-Hispanic Asian	10-14 Years	Percent	1.04%	1.06%	1.00%	1.03%	1.04%	0.98%	0.96%	1.05%	1.06%	1.01%	0.0%
	Non-Hispanic Asian	15-19 Years	Percent	1.16%	1.19%	1.16%	1.27%	1.44%	1.56%	1.65%	1.64%	1.69%	1.68%	0.5%
	Non-Hispanic Asian	5-9 Years	Percent	1.04%	1.02%	1.02%	0.99%	0.96%	0.86%	0.79%	0.81%	0.82%	0.83%	-0.2%
	Non-Hispanic Black or African American	0-4 Years	Percent	3.51%	3.65%	3.58%	3.82%	3.65%	3.78%	3.74%	3.63%	3.35%	3.53%	0.0%
	Non-Hispanic Black or African American	10-14 Years	Percent	3.89%	3.90%	3.70%	3.97%	4.12%	4.06%	3.83%	3.89%	3.82%	3.99%	0.1%
	Non-Hispanic Black or African American	15-19 Years	Percent	5.92%	5.89%	5.95%	5.71%	5.73%	5.77%	5.66%	5.66%	5.67%	5.67%	-0.3%
	Non-Hispanic Black or African American	5-9 Years	Percent	3.72%	3.44%	3.64%	3.66%	3.88%	3.89%	4.11%	4.29%	4.35%	4.15%	0.4%
	Non-Hispanic Native Hawaiian and Other Pacific Islander	0-4 Years	Percent	0.01%	0.01%	0.01%	0.03%	0.03%	0.04%	0.06%	0.08%	0.07%	0.06%	0.1%
	Non-Hispanic Native Hawaiian and Other Pacific Islander	10-14 Years	Percent	0.01%	0.01%	0.04%	0.04%	0.02%	0.02%	0.01%	0.01%	0.02%	0.03%	0.0%
	Non-Hispanic Native Hawaiian and Other Pacific Islander	15-19 Years	Percent	0.02%	0.02%	0.01%	0.02%	0.04%	0.04%	0.05%	0.05%	0.05%	0.03%	0.0%
	Non-Hispanic Native Hawaiian and Other Pacific Islander	5-9 Years	Percent	0.00%	0.00%	0.01%	0.01%	0.02%	0.03%	0.03%	0.04%	0.04%	0.04%	0.0%
	Non-Hispanic Two or More Races	0-4 Years	Percent	4.83%	4.98%	4.64%	4.41%	4.55%	4.19%	4.12%	4.30%	4.34%	4.31%	-0.5%
	Non-Hispanic Two or More Races	10-14 Years	Percent	2.91%	2.89%	2.83%	3.08%	3.39%	3.63%	3.99%	4.49%	4.48%	4.64%	1.7%
	Non-Hispanic Two or More Races	15-19 Years	Percent	2.58%	2.82%	2.77%	2.88%	2.86%	2.91%	3.06%	3.14%	3.29%	3.61%	1.0%
	Non-Hispanic Two or More Races	5-9 Years	Percent	3.71%	4.02%	4.30%	4.54%	4.54%	4.43%	4.31%	4.49%	4.45%	4.61%	0.9%
	Non-Hispanic White	0-4 Years	Percent	81.35%	80.83%	80.89%	80.44%	79.99%	79.52%	79.15%	78.39%	78.59%	77.53%	-3.8%
	Non-Hispanic White	10-14 Years	Percent	85.65%	85.06%	84.89%	84.13%	83.50%	82.75%	82.27%	81.46%	81.03%	80.17%	-5.5%
Non-Hispanic White	15-19 Years	Percent	83.57%	82.84%	82.49%	82.54%	82.21%	81.57%	80.90%	80.30%	79.40%	78.80%	-4.8%	
Non-Hispanic White	5-9 Years	Percent	83.58%	82.98%	82.21%	81.50%	81.14%	81.37%	80.42%	79.35%	78.91%	78.45%	-5.1%	
Lancaster	Hispanic or Latino Ethnicity	0-4 Years	Percent	14.58%	14.89%	15.11%	15.32%	15.32%	15.40%	15.59%	15.45%	15.71%	15.77%	1.2%
	Hispanic or Latino Ethnicity	10-14 Years	Percent	12.78%	13.41%	13.79%	14.03%	14.15%	14.52%	14.58%	14.97%	15.66%	16.06%	3.3%
	Hispanic or Latino Ethnicity	15-19 Years	Percent	12.02%	12.37%	12.88%	13.01%	13.31%	13.51%	14.08%	14.52%	14.74%	15.09%	3.1%
	Hispanic or Latino Ethnicity	5-9 Years	Percent	13.67%	13.99%	14.27%	14.66%	15.20%	15.57%	15.71%	16.19%	16.36%	16.31%	2.6%
	Non-Hispanic American Indian and Alaska Native	0-4 Years	Percent	0.14%	0.13%	0.13%	0.14%	0.13%	0.14%	0.12%	0.13%	0.13%	0.13%	0.0%
	Non-Hispanic American Indian and Alaska Native	10-14 Years	Percent	0.12%	0.11%	0.10%	0.10%	0.10%	0.10%	0.11%	0.13%	0.13%	0.13%	0.0%
	Non-Hispanic American Indian and Alaska Native	15-19 Years	Percent	0.13%	0.12%	0.10%	0.10%	0.10%	0.11%	0.10%	0.10%	0.11%	0.10%	0.0%
	Non-Hispanic American Indian and Alaska Native	5-9 Years	Percent	0.09%	0.10%	0.12%	0.13%	0.15%	0.13%	0.13%	0.12%	0.11%	0.11%	0.0%
	Non-Hispanic Asian	0-4 Years	Percent	1.89%	1.89%	1.97%	2.09%	2.22%	2.37%	2.44%	2.45%	2.46%	2.60%	0.7%
	Non-Hispanic Asian	10-14 Years	Percent	2.19%	2.30%	2.38%	2.50%	2.51%	2.56%	2.62%	2.55%	2.52%	2.51%	0.3%
	Non-Hispanic Asian	15-19 Years	Percent	2.05%	2.16%	2.22%	2.36%	2.50%	2.55%	2.68%	2.74%	2.72%	2.72%	0.7%
	Non-Hispanic Asian	5-9 Years	Percent	2.24%	2.28%	2.26%	2.25%	2.19%	2.20%	2.22%	2.25%	2.50%	2.71%	0.5%
	Non-Hispanic Black or African American	0-4 Years	Percent	3.65%	3.84%	3.89%	4.06%	4.09%	4.02%	4.21%	4.40%	4.45%	4.44%	0.8%
	Non-Hispanic Black or African American	10-14 Years	Percent	3.83%	3.84%	3.86%	3.78%	3.68%	3.71%	3.74%	3.82%	3.92%	4.09%	0.3%
	Non-Hispanic Black or African American	15-19 Years	Percent	4.18%	4.30%	4.36%	4.40%	4.34%	4.28%	4.30%	4.31%	4.27%	4.30%	0.1%
	Non-Hispanic Black or African American	5-9 Years	Percent	3.65%	3.65%	3.67%	3.78%	3.76%	3.80%	3.97%	4.03%	4.12%	4.24%	0.6%
	Non-Hispanic Native Hawaiian and Other Pacific Islander	0-4 Years	Percent	0.04%	0.04%	0.03%	0.04%	0.05%	0.05%	0.05%	0.05%	0.04%	0.04%	0.0%
	Non-Hispanic Native Hawaiian and Other Pacific Islander	10-14 Years	Percent	0.02%	0.04%	0.04%	0.04%	0.04%	0.04%	0.05%	0.04%	0.04%	0.04%	0.0%
	Non-Hispanic Native Hawaiian and Other Pacific Islander	15-19 Years	Percent	0.02%	0.02%	0.02%	0.02%	0.03%	0.03%	0.04%	0.04%	0.04%	0.04%	0.0%
	Non-Hispanic Native Hawaiian and Other Pacific Islander	5-9 Years	Percent	0.04%	0.05%	0.05%	0.05%	0.04%	0.03%	0.03%	0.03%	0.04%	0.06%	0.0%

Table 31: Race & Ethnicity - Population - Children (ages 0-19) by race and age group in Pennsylvania (Con't)

Location	Race Ethnicity	Age group	Data Type	2010	2011	2012	2013	2014	2015	2016	2017	2018	2019	Change		
Lebanon	Non-Hispanic Two or More Races	0-4 Years	Percent	3.52%	3.50%	3.38%	3.43%	3.38%	3.37%	3.37%	3.42%	3.26%	3.40%	-0.1%		
	Non-Hispanic Two or More Races	10-14 Years	Percent	2.51%	2.61%	2.74%	2.84%	2.87%	3.01%	3.18%	3.31%	3.36%	3.46%	1.0%		
	Non-Hispanic Two or More Races	15-19 Years	Percent	1.91%	2.01%	2.08%	2.23%	2.40%	2.53%	2.70%	2.76%	2.88%	2.86%	1.0%		
	Non-Hispanic Two or More Races	5-9 Years	Percent	2.91%	3.09%	3.22%	3.41%	3.55%	3.59%	3.56%	3.46%	3.48%	3.38%	0.5%		
	Non-Hispanic White	0-4 Years	Percent	76.19%	75.71%	75.49%	74.92%	74.81%	74.66%	74.22%	74.09%	73.95%	73.62%	73.62%	-2.6%	
	Non-Hispanic White	10-14 Years	Percent	78.56%	77.69%	77.09%	76.71%	76.65%	76.06%	75.72%	75.19%	74.35%	73.70%	73.70%	-4.9%	
	Non-Hispanic White	15-19 Years	Percent	79.69%	79.03%	78.32%	77.87%	77.33%	77.00%	76.09%	75.52%	75.24%	74.89%	74.89%	-4.8%	
	Non-Hispanic White	5-9 Years	Percent	77.39%	76.85%	76.40%	75.71%	75.12%	74.68%	74.38%	73.81%	73.39%	73.19%	73.19%	-4.2%	
	Hispanic or Latino Ethnicity	0-4 Years	Percent	18.04%	18.83%	19.88%	20.09%	20.99%	20.82%	21.41%	21.08%	22.17%	23.55%	23.55%	5.5%	
	Hispanic or Latino Ethnicity	10-14 Years	Percent	15.25%	16.29%	17.73%	19.09%	19.34%	19.97%	20.69%	21.28%	22.06%	22.71%	22.71%	7.5%	
	Hispanic or Latino Ethnicity	15-19 Years	Percent	14.11%	14.74%	15.77%	17.54%	18.43%	19.64%	20.77%	21.75%	22.73%	22.77%	22.77%	8.7%	
	Hispanic or Latino Ethnicity	5-9 Years	Percent	16.39%	17.01%	18.35%	19.00%	19.95%	20.88%	21.42%	21.69%	22.44%	22.34%	22.34%	6.0%	
	Non-Hispanic American Indian and Alaska Native	0-4 Years	Percent	0.04%	0.06%	0.11%	0.07%	0.09%	0.11%	0.11%	0.08%	0.11%	0.11%	0.11%	0.1%	
	Non-Hispanic American Indian and Alaska Native	10-14 Years	Percent	0.09%	0.08%	0.08%	0.09%	0.10%	0.10%	0.09%	0.07%	0.06%	0.09%	0.09%	0.0%	
	Non-Hispanic American Indian and Alaska Native	15-19 Years	Percent	0.09%	0.09%	0.13%	0.16%	0.15%	0.14%	0.11%	0.12%	0.14%	0.10%	0.10%	0.0%	
	Non-Hispanic American Indian and Alaska Native	5-9 Years	Percent	0.07%	0.07%	0.08%	0.07%	0.03%	0.04%	0.08%	0.11%	0.11%	0.11%	0.11%	0.0%	
	Non-Hispanic Asian	0-4 Years	Percent	1.17%	1.20%	1.31%	1.42%	1.16%	0.99%	1.03%	1.12%	1.09%	1.09%	1.28%	0.1%	
	Non-Hispanic Asian	10-14 Years	Percent	1.39%	1.52%	1.38%	1.38%	1.52%	1.54%	1.43%	1.48%	1.38%	1.43%	1.43%	0.0%	
	Non-Hispanic Asian	15-19 Years	Percent	1.05%	1.21%	1.57%	1.75%	1.76%	1.73%	1.76%	1.65%	1.71%	1.82%	1.82%	0.8%	
	Non-Hispanic Asian	5-9 Years	Percent	1.60%	1.46%	1.31%	1.25%	1.29%	1.33%	1.29%	1.37%	1.49%	1.34%	1.34%	-0.3%	
	Non-Hispanic Black or African American	0-4 Years	Percent	2.10%	2.14%	2.05%	2.11%	2.20%	2.29%	2.36%	2.24%	2.64%	2.64%	2.61%	0.5%	
	Non-Hispanic Black or African American	10-14 Years	Percent	2.40%	2.38%	2.42%	2.57%	2.44%	2.46%	2.22%	2.12%	2.18%	2.14%	2.14%	-0.3%	
	Non-Hispanic Black or African American	15-19 Years	Percent	2.31%	2.27%	2.38%	2.38%	2.55%	2.57%	2.63%	2.73%	2.56%	2.53%	2.53%	0.2%	
	Non-Hispanic Black or African American	5-9 Years	Percent	2.18%	1.95%	1.92%	2.00%	2.08%	2.00%	2.16%	2.19%	2.35%	2.23%	2.23%	0.1%	
	Non-Hispanic Native Hawaiian and Other Pacific Islander	0-4 Years	Percent	0.02%	0.02%	0.05%	0.05%	0.06%	0.07%	0.07%	0.06%	0.04%	0.02%	0.02%	0.0%	
	Non-Hispanic Native Hawaiian and Other Pacific Islander	10-14 Years	Percent	0.02%	0.01%	0.03%	0.05%	0.03%	0.04%	0.03%	0.01%	0.00%	0.00%	0.00%	0.0%	
	Non-Hispanic Native Hawaiian and Other Pacific Islander	15-19 Years	Percent	0.03%	0.05%	0.06%	0.05%	0.05%	0.02%	0.00%	0.03%	0.06%	0.06%	0.06%	0.0%	
	Non-Hispanic Native Hawaiian and Other Pacific Islander	5-9 Years	Percent	0.02%	0.02%	0.01%	0.00%	0.00%	0.02%	0.01%	0.02%	0.04%	0.06%	0.06%	0.0%	
	Non-Hispanic Two or More Races	0-4 Years	Percent	2.33%	2.38%	2.78%	3.00%	2.72%	2.79%	2.85%	2.99%	2.99%	2.78%	2.78%	0.5%	
	Non-Hispanic Two or More Races	10-14 Years	Percent	1.76%	1.72%	1.78%	1.77%	1.82%	2.02%	2.00%	2.11%	2.20%	2.25%	2.25%	0.5%	
	Non-Hispanic Two or More Races	15-19 Years	Percent	1.80%	1.87%	1.84%	1.81%	1.81%	1.79%	1.77%	1.84%	2.01%	1.94%	1.94%	0.1%	
	Non-Hispanic Two or More Races	5-9 Years	Percent	2.17%	2.05%	2.03%	2.22%	2.44%	2.35%	2.53%	2.82%	2.84%	2.93%	2.93%	0.8%	
	Non-Hispanic White	0-4 Years	Percent	76.30%	75.37%	73.82%	73.25%	72.78%	72.94%	72.16%	72.42%	70.96%	69.65%	69.65%	-6.7%	
	Non-Hispanic White	10-14 Years	Percent	79.08%	78.00%	76.59%	75.05%	74.75%	73.87%	73.54%	72.93%	72.19%	71.38%	71.38%	-7.7%	
	Non-Hispanic White	15-19 Years	Percent	80.60%	79.77%	78.26%	76.31%	75.25%	74.12%	72.95%	71.88%	70.78%	70.79%	70.79%	-9.8%	
	Non-Hispanic White	5-9 Years	Percent	77.58%	77.44%	76.30%	75.46%	74.21%	73.38%	72.52%	71.79%	70.73%	70.99%	70.99%	-6.6%	
	York	Hispanic or Latino Ethnicity	0-4 Years	Percent	11.28%	11.56%	11.55%	12.08%	12.70%	13.03%	13.19%	13.63%	14.37%	14.61%	14.61%	3.3%
		Hispanic or Latino Ethnicity	10-14 Years	Percent	8.94%	9.40%	9.84%	10.21%	10.49%	10.93%	11.32%	11.71%	12.51%	12.95%	12.95%	4.0%
		Hispanic or Latino Ethnicity	15-19 Years	Percent	7.92%	8.36%	8.79%	9.32%	10.02%	10.57%	11.11%	11.59%	11.97%	12.16%	12.16%	4.2%
		Hispanic or Latino Ethnicity	5-9 Years	Percent	9.77%	10.40%	10.93%	11.34%	11.87%	12.26%	12.42%	12.74%	13.32%	13.98%	13.98%	4.2%
Non-Hispanic American Indian and Alaska Native		0-4 Years	Percent	0.14%	0.14%	0.17%	0.21%	0.21%	0.17%	0.20%	0.25%	0.26%	0.27%	0.27%	0.1%	
Non-Hispanic American Indian and Alaska Native		10-14 Years	Percent	0.10%	0.10%	0.12%	0.15%	0.16%	0.17%	0.18%	0.18%	0.16%	0.17%	0.17%	0.1%	
Non-Hispanic American Indian and Alaska Native		15-19 Years	Percent	0.15%	0.11%	0.11%	0.12%	0.12%	0.13%	0.14%	0.17%	0.19%	0.17%	0.17%	0.0%	
Non-Hispanic American Indian and Alaska Native		5-9 Years	Percent	0.16%	0.17%	0.18%	0.16%	0.16%	0.20%	0.19%	0.19%	0.18%	0.17%	0.17%	0.0%	
Non-Hispanic Asian		0-4 Years	Percent	1.42%	1.27%	1.17%	1.12%	1.04%	1.09%	1.23%	1.26%	1.27%	1.27%	1.27%	-0.2%	
Non-Hispanic Asian		10-14 Years	Percent	1.54%	1.57%	1.58%	1.64%	1.70%	1.81%	1.78%	1.82%	1.73%	1.66%	1.66%	0.1%	
Non-Hispanic Asian		15-19 Years	Percent	1.20%	1.28%	1.36%	1.45%	1.60%	1.68%	1.76%	1.72%	1.78%	1.89%	1.89%	0.7%	
Non-Hispanic Asian		5-9 Years	Percent	1.61%	1.61%	1.62%	1.60%	1.51%	1.49%	1.44%	1.47%	1.39%	1.35%	1.35%	-0.3%	
Non-Hispanic Black or African American		0-4 Years	Percent	6.95%	6.85%	6.93%	6.98%	7.03%	7.22%	7.39%	7.39%	7.28%	7.28%	7.28%	0.3%	
Non-Hispanic Black or African American		10-14 Years	Percent	7.10%	7.23%	7.25%	6.98%	7.00%	6.97%	7.22%	7.25%	7.43%	7.45%	7.45%	0.4%	
Non-Hispanic Black or African American		15-19 Years	Percent	7.92%	7.72%	7.76%	7.61%	7.38%	7.42%	7.57%	7.71%	7.83%	7.71%	7.71%	-0.2%	
Non-Hispanic Black or African American		5-9 Years	Percent	6.84%	6.87%	6.77%	6.92%	6.89%	6.88%	6.97%	6.99%	7.20%	7.38%	7.38%	0.5%	

Table 31: Race & Ethnicity - Population - Children (ages 0-19) by race and age group in Pennsylvania (Con't)

Location	Race Ethnicity	Age group	Data Type	2010	2011	2012	2013	2014	2015	2016	2017	2018	2019	Change
	Non-Hispanic Native Hawaiian and Other Pacific Islander	0-4 Years	Percent	0.02%	0.03%	0.04%	0.05%	0.06%	0.07%	0.07%	0.07%	0.06%	0.05%	0.0%
	Non-Hispanic Native Hawaiian and Other Pacific Islander	10-14 Years	Percent	0.03%	0.03%	0.03%	0.03%	0.03%	0.02%	0.02%	0.02%	0.02%	0.04%	0.0%
	Non-Hispanic Native Hawaiian and Other Pacific Islander	15-19 Years	Percent	0.02%	0.02%	0.01%	0.02%	0.02%	0.02%	0.03%	0.03%	0.03%	0.03%	0.0%
	Non-Hispanic Native Hawaiian and Other Pacific Islander	5-9 Years	Percent	0.02%	0.02%	0.02%	0.02%	0.03%	0.03%	0.04%	0.05%	0.07%	0.06%	0.0%
	Non-Hispanic Two or More Races	0-4 Years	Percent	5.07%	5.06%	4.93%	4.75%	4.52%	4.43%	4.54%	4.67%	4.56%	4.45%	-0.6%
	Non-Hispanic Two or More Races	10-14 Years	Percent	3.14%	3.39%	3.57%	3.80%	3.97%	4.01%	4.32%	4.44%	4.72%	4.76%	1.6%
	Non-Hispanic Two or More Races	15-19 Years	Percent	2.50%	2.55%	2.65%	2.81%	2.94%	3.03%	3.28%	3.50%	3.65%	3.88%	1.4%
	Non-Hispanic Two or More Races	5-9 Years	Percent	4.15%	4.27%	4.46%	4.75%	4.94%	5.04%	4.94%	4.71%	4.65%	4.43%	0.3%
	Non-Hispanic White	0-4 Years	Percent	75.12%	75.09%	75.20%	74.80%	74.45%	74.00%	73.37%	72.73%	72.19%	72.08%	-3.0%
	Non-Hispanic White	10-14 Years	Percent	79.14%	78.28%	77.61%	77.19%	76.64%	76.08%	75.17%	74.59%	73.42%	72.97%	-6.2%
	Non-Hispanic White	15-19 Years	Percent	80.30%	79.96%	79.32%	78.67%	77.92%	77.16%	76.11%	75.29%	74.54%	74.17%	-6.1%
	Non-Hispanic White	5-9 Years	Percent	77.45%	76.65%	76.02%	75.21%	74.60%	74.11%	73.99%	73.85%	73.19%	72.63%	-4.8%

Source: Kids Count Data Center

Table 32: Children and teens overweight or obese by gender in Pennsylvania

Location	Gender	Data Type	2016 - 2017	2017 - 2018	2018 - 2019
	Male	Percent	31%	28%	29%
Pennsylvania	Female	Percent	29%	27%	27%
	Total 10 to 17	Percent	30%	28%	28%

Data Source: Kids Count Data Center (Data Source: Child Trends analysis of data from the U.S. Department of Health and Human Services, Health Resources and Services Administration, Maternal and Child Health Bureau, National Survey of Children's Health.) <https://datacenter.kidscount.org/>

Table 33: K-12 BMI

SY	Grade	County	BMI < 5th		BMI 5th to < 85th		BMI 85th to < 95th		BMI ≥ 95th		
			Screened for BMI	Percent	Percentile	Percent	Percentile	Percent	Percentile		
2017-18	K-6	Adams	7,756	290	3.74%	4,790	61.76	1,252	16.14%	1,424	18.36%
2017-18	7-12	Adams	6,626	117	1.77%	3,795	57.27%	1,093	16.50%	1,449	21.87%
2017-18	K-6	Franklin	11,447	377	3.29%	7,125	62.24%	1,795	15.68%	2,150	18.78%
2017-18	7-12	Franklin	8,655	234	2.70%	5,210	60.20%	1,564	18.07%	1,930	22.30%
2017-18	K-6	Lancaster	39,618	1,088	2.75%	26,749	67.52%	5,720	14.44%	6,061	15.30%
2017-18	7-12	Lancaster	32,234	886	2.75%	21,082	65.40%	5,201	16.14%	5,880	18.24%
2017-18	K-6	Lebanon	11,716	315	2.69%	7,101	60.61%	1,960	16.73%	2,340	19.97%
2017-18	7-12	Lebanon	8,780	212	2.41%	5,270	60.02%	1,495	17.03%	1,819	20.72%
2017-18	K-6	York	38,241	1,261	3.30%	24,849	64.96%	5,885	15.39%	6,246	16.33%
2017-18	7-12	York	30,166	758	2.51%	18,617	61.72%	5,143	17.05%	6,089	20.18%

Source: <https://www.health.pa.gov/topics/school/Pages/Statistics.aspx>

Legend: <5th Percentile= At risk for underweight; 5th to < 85th Percentile = Healthy weight; 85th to <95th Percentile = Overweight (Formerly At risk for Overweight); ≥95th Percentile = Obese (Formerly Overweight)

Table 34: US-Based Pediatric Diplomates Currently Certified, Age 70 and Under, and Estimated Number of Children by State, Including Ratios

	Diplomates and ratios, general pediatricians only			Diplomates and ratios, including subspecialists			
	State Child population	Diplomates	Child population per diplomate	Diplomates per 100,000 children	Diplomates	Child population per diplomate	Diplomates per 100,000 children
Pennsylvania	2,664,515	2,578	1,033.60	96.8	3,457	771	130
United States	73,653,971	58,519	1,258.60	79.5	76,214	966	104

Source: <https://www.abp.org/sites/abp/files/workforcedata2018-2019.pdf>

Table 35: Number of providers per 10,000 children aged 0-17 years, as of 2015. Please note that in counties with fewer than 10,000 children, the number of providers may be overestimated

County	Pediatricians	Psychiatrists	Family Medicine Physicians	Licensed Social Workers	Psychologists
Pennsylvania	5.4	3.4	15.2	17.8	12.3
Adams	3.8	0.5	14.8	5.2	8.6
Franklin	3.7	1.1	17.7	7.7	3.7
Lancaster	4.4	2.1	20	12.7	11.8
Lebanon	2.2	5.1	17.9	25.6	14.7
York	4.6	2.2	17	12.1	10.3

Source: Content source: National Center on Birth Defects and Developmental Disabilities, Centers for Disease Control and Prevention; <https://www.cdc.gov/childrenmentalhealth/stateprofiles-providers/pennsylvania/index.html>

Table 36: Children ages 3-4 with access to high-quality pre-k in Pennsylvania

Location	Type	Data Type	2013	2014	2015	2017	2018 - 19	2019 - 20
Pennsylvania	High-quality pre-k	Number	87,966	92,471	94,043	106,707	105,978	NA
		Percent of all children ages 3-4	29.60%	31.10%	31.70%	36.20%	35.70%	NA
	Publicly funded, high-quality pre-k	Number	52,933	56,206	55,242	68,972	75,868	68,410
Adams	High-quality pre-k	Percent of all children ages 3-4	17.80%	18.90%	18.60%	23.40%	25.50%	23.00%
		Number	436	454	462	NA	NA	NA
	Publicly funded, high-quality pre-k	Percent of all children ages 3-4	18.70%	19.50%	19.80%	NA	NA	NA
Franklin	High-quality pre-k	Number	315	362	354	431	409	354
		Percent of all children ages 3-4	13.50%	15.50%	15.20%	19.70%	17.50%	15.20%
	Publicly funded, high-quality pre-k	Number	512	648	641	NA	NA	NA
Lancaster	High-quality pre-k	Percent of all children ages 3-4	12.60%	16.00%	15.80%	NA	NA	NA
		Number	400	531	520	561	717	712
	Publicly funded, high-quality pre-k	Percent of all children ages 3-4	9.90%	13.10%	12.80%	14.50%	17.70%	17.60%
Lebanon	High-quality pre-k	Number	2,956	2,925	2,968	NA	NA	NA
		Percent of all children ages 3-4	20.90%	20.70%	21.00%	NA	NA	NA
	Publicly funded, high-quality pre-k	Number	1,669	1,605	1,546	2,111	2,344	2,001
York	High-quality pre-k	Percent of all children ages 3-4	11.80%	11.30%	10.90%	15.20%	16.60%	14.10%
		Number	1,206	1,248	1,237	NA	NA	NA
	Publicly funded, high-quality pre-k	Percent of all children ages 3-4	34.80%	36.00%	35.60%	NA	NA	NA
York	High-quality pre-k	Number	835	871	865	872	835	785
		Percent of all children ages 3-4	24.10%	25.10%	24.90%	24.50%	24.10%	22.60%
	Publicly funded, high-quality pre-k	Number	1,765	1,689	1,784	NA	NA	NA
York	High-quality pre-k	Percent of all children ages 3-4	16.30%	15.60%	16.40%	NA	NA	NA
		Number	1,022	1,023	1,011	1,179	1,383	1,231
	Publicly funded, high-quality pre-k	Percent of all children ages 3-4	9.40%	9.40%	9.30%	11.50%	12.70%	11.30%

Source: Kids Count Data Center

Table 37: Children ages 3-4 below 300% poverty with access to publicly funded, high-quality pre-k in Pennsylvania

Location	Type	Data Type	2013	2014	2015	2017	2018 - 19	2019 - 20
Pennsylvania	Publicly funded, high-quality pre-k	Number	52,933	56,206	55,242	68,972	75,868	68,410
	Publicly funded, high-quality pre-k	Percent of children < 300% poverty	29.60%	31.10%	31.40%	39.40%	43.70%	40.20%
Adams	Publicly funded, high-quality pre-k	Number	315	362	354	431	409	354
	Publicly funded, high-quality pre-k	Percent of children < 300% poverty	22.30%	25.90%	29.00%	34.80%	29.80%	27.50%
Franklin	Publicly funded, high-quality pre-k	Number	400	531	520	561	717	712
	Publicly funded, high-quality pre-k	Percent of children < 300% poverty	15.70%	19.50%	18.40%	22.90%	29.20%	28.60%
Lancaster	Publicly funded, high-quality pre-k	Number	1,689	1,605	1,546	2,111	2,344	2,001
	Publicly funded, high-quality pre-k	Percent of children < 300% poverty	17.30%	16.90%	16.70%	23.20%	26.10%	22.60%
Lebanon	Publicly funded, high-quality pre-k	Number	835	871	865	872	835	785
	Publicly funded, high-quality pre-k	Percent of children < 300% poverty	35.60%	35.30%	39.40%	35.50%	34.90%	32.90%
York	Publicly funded, high-quality pre-k	Number	1,022	1,023	1,011	1,179	1,383	1,231
	Publicly funded, high-quality pre-k	Percent of children < 300% poverty	16.70%	15.90%	18.80%	20.20%	22.70%	20.20%

Source: Kids Count Data Center

Table 38: Population Shares by Age

	United States			Pennsylvania			Adams County			Franklin County			Lancaster County			Lebanon County			York County		
	2007-11	2015-19	change	2007-11	2015-19	change	2007-11	2015-19	change	2007-11	2015-19	change	2007-11	2015-19	change	2007-11	2015-19	change	2007-11	2015-19	change
Under 5 years	6.60%	6.10%	-0.50%	5.70%	5.50%	-0.20%	5.60%	5.10%	-0.50%	6.60%	6.00%	-0.60%	6.80%	6.60%	-0.20%	6.30%	6.00%	-0.30%	6.20%	5.70%	-0.50%
5 to 9 years	6.60%	6.20%	-0.40%	6.00%	5.70%	-0.30%	5.90%	5.50%	-0.40%	6.50%	5.70%	-0.80%	6.80%	6.70%	-0.10%	6.40%	6.20%	-0.20%	6.40%	6.10%	-0.30%
10 to 14 years	6.70%	6.40%	-0.30%	6.30%	6.00%	-0.30%	6.60%	6.10%	-0.50%	6.70%	6.70%	0.00%	6.90%	6.50%	-0.40%	6.40%	6.80%	0.40%	6.70%	6.40%	-0.30%
15 to 19 years	7.20%	6.50%	-0.70%	7.20%	6.40%	-0.80%	7.50%	6.60%	-0.90%	6.70%	6.50%	-0.20%	7.40%	6.70%	-0.70%	6.40%	6.40%	0.00%	6.80%	6.30%	-0.50%

Table 39: Children in Poverty

	United States			Pennsylvania			Adams County			Franklin County			Lancaster County			Lebanon County			York County		
	2007-11	2015-19	change	2007-11	2015-19	change	2007-11	2015-19	change	2007-11	2015-19	change	2007-11	2015-19	change	2007-11	2015-19	change	2007-11	2015-19	change
All families	10.50%	9.50%	-1.00%	8.80%	8.40%	-0.40%	5.00%	5.00%	0.00%	5.90%	6.40%	0.50%	7.00%	6.60%	-0.40%	7.10%	8.70%	1.60%	6.70%	6.50%	-0.20%
With related children under 18 years	16.40%	15.10%	-1.30%	14.70%	14.30%	-0.40%	8.00%	9.50%	1.50%	9.00%	10.80%	1.80%	11.60%	11.40%	-0.20%	13.00%	14.60%	1.60%	11.40%	11.00%	-0.40%
Married couple families	5.10%	4.80%	-0.30%	3.70%	3.60%	-0.10%	2.40%	2.40%	0.00%	3.70%	3.90%	0.20%	3.50%	3.40%	-0.10%	2.80%	3.80%	1.00%	2.30%	2.80%	0.50%
With related children under 18 years	7.40%	6.60%	-0.80%	5.00%	5.00%	0.00%	3.40%	3.70%	0.30%	4.40%	5.50%	1.10%	5.10%	5.40%	0.30%	3.60%	4.50%	0.90%	2.90%	3.90%	1.00%
Female-headed households, no husband present	29.40%	26.50%	-2.90%	28.10%	25.80%	-2.30%	20.60%	21.20%	0.60%	16.90%	18.80%	1.90%	27.60%	23.40%	-4.20%	29.50%	27.80%	-1.70%	26.30%	23.30%	-3.00%
With related children under 18 years	38.20%	36.10%	-2.10%	38.40%	36.10%	-2.30%	25.50%	32.30%	6.80%	23.90%	25.40%	1.50%	35.70%	33.90%	-1.80%	40.60%	39.30%	-1.30%	34.50%	31.80%	-2.70%
Individual poverty by age																					
Under 18 years	20.80%	18.50%	-2.30%	18.40%	17.60%	-0.80%	12.40%	11.70%	-0.70%	15.00%	14.80%	-0.20%	14.80%	14.40%	-0.40%	15.80%	16.50%	0.70%	13.50%	14.00%	0.50%

Table 40: Households with Supplemental Benefits in the Past 12 Months

	United States			Pennsylvania			Adams County			Franklin County			Lancaster County			Lebanon County			York County		
	2007-11	2015-19	change	2007-11	2015-19	change	2007-11	2015-19	change	2007-11	2015-19	change	2007-11	2015-19	change	2007-11	2015-19	change	2007-11	2015-19	change
Families below poverty level	10.50%	9.50%	-1.00%	8.80%	8.40%	-0.40%	5.00%	5.00%	0.00%	5.90%	6.40%	0.50%	7.00%	6.60%	-0.40%	7.10%	8.70%	1.60%	6.70%	6.50%	-0.20%
Share of households receiving food stamp benefits with children under 18 years	57.10%	50.10%	-7.00%	51.00%	43.70%	-7.30%	55.10%	46.20%	-8.90%	57.50%	47.20%	-10.30%	57.70%	48.30%	-9.40%	63.60%	54.40%	-9.20%	57.70%	53.90%	-3.80%

Table 41: English Language Learners - Students with limited English proficiency in Pennsylvania

Location	Data Type	2009 - 10	2010 - 11	2011 - 12	2012 - 13	2013 - 14	2014 - 15	2015 - 16	2016 - 17	2017 - 18	2018 - 19
Adams--Bermudian Springs	Number	76	67	67	76	71	68	65	72	68	77
	Percent	3.70%	3.20%	3.20%	3.80%	3.50%	3.40%	3.30%	3.60%	3.50%	4.00%
Adams--Conewago Valley	Number	113	96	96	76	59	60	56	57	158	75
	Percent	2.80%	2.40%	2.40%	1.90%	1.50%	1.60%	1.50%	1.50%	1.70%	1.90%
Adams--Fairfield Area	Number	2	2	2	2	5	3	6	5	13	5
	Percent	0.20%	0.20%	0.20%	0.20%	0.50%	0.30%	0.60%	0.50%	0.50%	0.50%
Adams--Gettysburg Area	Number	116	112	112	92	93	99	99	114	3	127
	Percent	3.70%	3.60%	3.60%	3.10%	3.10%	3.30%	3.30%	3.70%	3.80%	4.10%
Adams--Gettysburg Montessori CS	Number	NA	0	0	0	0	0	0	0	7	3
	Percent	NA	0.00%	0.00%	0.00%	0.00%	0.00%	0.00%	0.00%	1.00%	1.40%
Adams--Littlestown Area	Number	15	8	8	17	19	12	19	21	17	22
	Percent	0.70%	0.40%	0.40%	0.80%	0.90%	0.60%	1.00%	1.10%	0.90%	1.20%
Adams--Upper Adams	Number	96	88	88	100	113	129	131	124	141	168
	Percent	5.50%	5.20%	5.20%	6.00%	6.90%	7.60%	7.40%	7.40%	8.30%	10.00%
Adams--Vida CS	Number	NA	32	32	77	75	80	77	69	62	64
	Percent	NA	36.40%	36.40%	38.90%	35.10%	33.80%	30.20%	28.20%	24.70%	25.20%
Average Adams County											6.04%
Franklin--Chambersburg Area	Number	365	369	369	444	469	515	561	619	103	725
	Percent	4.30%	4.30%	4.30%	5.00%	5.30%	5.70%	6.10%	6.60%	7.30%	7.70%
Franklin--Fannett-Metal	Number	0	0	0	0	0	0	0	0	5	0
	Percent	0.00%	0.00%	0.00%	0.00%	0.00%	0.00%	0.00%	0.00%	0.00%	0.00%
Franklin--Greencastle-Antrim	Number	14	13	13	13	8	8	10	13	0	19
	Percent	0.50%	0.40%	0.40%	0.40%	0.30%	0.30%	0.30%	0.40%	0.60%	0.60%
Franklin--Tuscarora	Number	23	21	21	19	19	11	18	9	9	13
	Percent	0.90%	0.80%	0.80%	0.70%	0.70%	0.40%	0.70%	0.40%	0.40%	0.60%
Franklin--Waynesboro Area	Number	14	24	24	32	23	28	27	26	44	43
	Percent	0.30%	0.60%	0.60%	0.70%	0.50%	0.60%	0.60%	0.60%	1.00%	1.00%
Average Franklin County											1.98%
Lancaster--Cocalico	Number	57	59	59	46	37	33	27	29	168	59
	Percent	1.70%	1.80%	1.80%	1.50%	1.20%	1.10%	0.90%	0.90%	1.20%	1.90%
Lancaster--Columbia Borough	Number	40	40	40	31	35	41	47	53	30	53
	Percent	2.90%	2.90%	2.90%	2.30%	2.70%	3.00%	3.50%	3.90%	2.30%	4.10%
Lancaster--Conestoga Valley	Number	217	203	203	167	203	165	170	169	13	206
	Percent	5.30%	5.10%	5.10%	3.90%	4.70%	3.80%	3.90%	3.90%	4.10%	4.90%
Lancaster--Donegal	Number	61	66	66	51	43	45	41	45	0	56
	Percent	2.20%	2.30%	2.30%	1.80%	1.50%	1.60%	1.40%	1.50%	1.80%	1.90%
Lancaster--Eastern Lancaster County	Number	80	70	70	60	61	45	25	33	57	63
	Percent	2.50%	2.30%	2.30%	1.90%	1.90%	1.40%	0.80%	1.10%	1.40%	2.00%
Lancaster--Elizabethtown Area	Number	46	48	48	51	57	43	41	59	0	86
	Percent	1.10%	1.20%	1.20%	1.30%	1.50%	1.10%	1.00%	1.50%	1.90%	2.20%
Lancaster--Ephrata Area	Number	95	109	109	110	104	112	98	90	0	125
	Percent	2.30%	2.60%	2.60%	2.60%	2.50%	2.70%	2.40%	2.20%	2.60%	3.00%
Lancaster--Hempfield	Number	246	283	283	270	271	274	301	308	1,527	297
	Percent	3.50%	4.00%	4.00%	3.90%	4.00%	4.00%	4.40%	4.50%	4.00%	4.30%

Table 41: English Language Learners - Students with limited English proficiency in Pennsylvania (Con't)

Location	Data Type	2009 - 10	2010 - 11	2011 - 12	2012 - 13	2013 - 14	2014 - 15	2015 - 16	2016 - 17	2017 - 18	2018 - 19
Lancaster--La Academia CS	Number	56	80	80	32	27	36	30	31	2	49
	Percent	51.90%	63.00%	63.00%	16.80%	14.10%	18.40%	16.00%	14.50%	19.50%	22.20%
Lancaster--Lampeter-Strasburg	Number	42	37	37	34	34	36	29	30	6	32
	Percent	1.30%	1.20%	1.20%	1.10%	1.10%	1.20%	1.00%	1.00%	1.00%	1.10%
Lancaster--Lancaster	Number	1,996	1,921	1,921	1,901	1,803	1,788	1,765	1,808	112	2,059
	Percent	17.90%	17.50%	17.50%	17.00%	16.20%	15.90%	15.80%	16.00%	16.70%	18.60%
Lancaster--Marheim Central	Number	33	34	34	29	28	28	28	27	31	28
	Percent	1.10%	1.20%	1.20%	1.00%	1.00%	1.00%	1.00%	0.90%	1.00%	0.90%
Lancaster--Marheim Township	Number	222	236	236	198	164	169	175	161	162	152
	Percent	3.80%	4.00%	4.00%	3.40%	2.90%	3.00%	3.00%	2.80%	2.80%	2.60%
Lancaster--Penn Manor	Number	66	76	76	59	60	69	75	113	127	164
	Percent	1.30%	1.50%	1.50%	1.20%	1.20%	1.40%	1.50%	2.10%	2.40%	3.00%
Lancaster--Pequea Valley	Number	11	18	18	19	22	26	27	38	53	55
	Percent	0.60%	1.00%	1.00%	1.10%	1.40%	1.60%	1.70%	2.50%	3.50%	3.70%
Lancaster--Solanco	Number	24	29	29	28	34	43	49	59	66	69
	Percent	0.60%	0.80%	0.80%	0.80%	1.00%	1.20%	1.40%	1.70%	1.90%	2.10%
Lancaster--Warwick	Number	57	54	54	49	50	48	51	52	70	58
	Percent	1.30%	1.20%	1.20%	1.10%	1.20%	1.20%	1.20%	1.30%	1.70%	1.40%
Average Lancaster County											4.70%
Lebanon--Anrville-Cleona	Number	17	17	17	19	21	21	21	21	23	26
	Percent	1.10%	1.10%	1.10%	1.30%	1.40%	1.40%	1.40%	1.50%	1.60%	1.80%
Lebanon--Cornwall-Lebanon	Number	169	140	140	139	149	142	143	133	106	146
	Percent	3.60%	3.00%	3.00%	3.00%	3.20%	3.10%	3.10%	2.80%	2.60%	3.00%
Lebanon--Eastern Lebanon County	Number	21	22	22	10	14	18	11	8	34	23
	Percent	0.90%	0.90%	0.90%	0.40%	0.60%	0.70%	0.50%	0.30%	0.70%	0.90%
Lebanon--Lebanon	Number	557	566	566	615	579	618	620	648	5	1,075
	Percent	12.50%	12.30%	12.30%	12.80%	12.10%	12.70%	12.50%	13.20%	14.50%	20.40%
Lebanon--Northern Lebanon	Number	41	29	29	27	25	23	13	19	21	25
	Percent	1.70%	1.20%	1.20%	1.10%	1.10%	1.00%	0.60%	0.80%	0.90%	1.10%
Lebanon--Palmyra Area	Number	25	25	25	26	22	15	18	18	25	38
	Percent	0.80%	0.80%	0.80%	0.80%	0.70%	0.40%	0.50%	0.50%	0.70%	1.10%
Average Lebanon County											4.72%
York--Central York	Number	84	83	83	75	90	104	90	92	0	103
	Percent	1.50%	1.50%	1.50%	1.30%	1.60%	1.80%	1.50%	1.60%	1.80%	1.80%
York--Crispus Attucks Youthbuld CS	Number	1	0	0	0	10	13	13	10	0	16
	Percent	1.00%	0.00%	0.00%	0.00%	10.20%	20.30%	12.90%	10.20%	12.80%	15.20%
York--Dallastown Area	Number	92	111	111	100	99	113	113	131	19	157
	Percent	1.50%	1.80%	1.80%	1.60%	1.70%	1.80%	1.80%	2.10%	2.20%	2.50%
York--Dover Area	Number	33	37	37	36	37	44	37	26	63	39
	Percent	0.90%	1.00%	1.00%	1.00%	1.00%	1.20%	1.10%	0.70%	0.90%	1.10%
York--Eastern York	Number	6	10	10	11	10	14	10	17	0	19
	Percent	0.20%	0.40%	0.40%	0.40%	0.40%	0.60%	0.40%	0.70%	0.70%	0.80%
York--Hanover Public	Number	147	119	119	119	123	127	133	140	52	183
	Percent	8.90%	7.30%	7.30%	7.30%	6.80%	7.40%	7.60%	7.50%	8.50%	9.30%
York--Helen Thackston CS	Number	0	0	0	86	70	143	135	221	93	NA
	Percent	0.00%	0.00%	0.00%	17.00%	14.30%	22.60%	25.20%	39.80%	22.50%	NA
York--Lincoln CS	Number	134	114	114	86	58	0	101	77	0	110
	Percent	18.60%	15.40%	15.40%	11.50%	7.90%	0.00%	13.80%	11.10%	12.50%	16.60%

Table 42: School Lunch - Students eligible for free or reduced-price lunch in Pennsylvania

Location	Data Type	2009 - 10	2010 - 11	2011 - 12	2012 - 13	2013 - 14	2014 - 15	2015 - 16	2016 - 17	2017 - 18	2018 - 19
Adams--Bermudian Springs	Number	640	647	707	732	772	695	724	755	744	708
	Percent	28.90%	29.60%	30.60%	32.40%	38.40%	34.30%	35.70%	37.00%	38.00%	36.90%
Adams--Conewago Valley	Number	1,234	1,289	1,402	1,461	1,558	1,579	1,704	1,693	1,708	1,665
	Percent	32.80%	34.50%	35.20%	37.30%	40.20%	41.60%	44.60%	44.20%	44.10%	42.80%
Adams--Fairfield Area	Number	211	215	216	219	213	257	252	208	192	196
	Percent	17.30%	17.80%	18.50%	19.50%	19.30%	24.30%	24.30%	21.10%	19.50%	20.50%
Adams--Gettysburg Area	Number	1,037	1,214	1,332	1,350	1,441	1,453	1,593	1,587	1,628	1,581
	Percent	33.60%	39.10%	42.70%	42.30%	44.60%	45.00%	49.20%	50.60%	51.60%	51.20%
Adams--Gettysburg Montessori CS	Number	NA	NA	NA	NA	NA	NA	NA	90	84	67
	Percent	NA	NA	NA	NA	NA	NA	NA	47.60%	42.20%	29.80%
Adams--Littletown Area	Number	577	589	684	665	651	686	681	696	685	564
	Percent	27.10%	27.60%	32.00%	32.10%	31.90%	33.60%	35.20%	35.70%	35.30%	29.40%
Adams--Upper Adams	Number	716	718	752	767	841	851	942	871	843	815
	Percent	40.60%	40.60%	41.30%	45.50%	50.40%	49.60%	54.50%	51.50%	48.40%	48.30%
Adams Average											36.99%
Franklin--Chambersburg Area	Number	3,574	3,941	3,781	4,525	4,653	4,864	5,582	5,570	5,671	5,576
	Percent	40.30%	43.90%	42.10%	47.90%	49.40%	51.30%	54.40%	57.30%	57.50%	57.20%
Franklin--Fannett-Metal	Number	171	173	188	190	229	198	199	196	198	187
	Percent	30.90%	32.20%	34.50%	35.60%	40.80%	37.60%	40.10%	39.70%	39.80%	41.00%
Franklin--Franklin County CTC	Number	110	265	260	NA	NA	NA	NA	NA	NA	NA
	Percent	18.30%	42.40%	43.30%	NA	NA	NA	NA	NA	NA	NA
Franklin--Greencastle-Antrim	Number	629	616	719	756	825	866	889	924	893	942
	Percent	20.90%	20.80%	23.80%	24.70%	26.80%	28.10%	28.90%	30.20%	29.50%	30.50%
Franklin--Tuscarora	Number	782	886	923	922	1,002	978	990	1,015	960	1,031
	Percent	30.50%	34.20%	35.80%	35.60%	39.30%	39.10%	40.20%	41.80%	40.80%	42.60%
Franklin--Waynesboro Area	Number	1,486	1,569	1,633	1,614	2,090	2,098	2,094	2,086	2,039	2,091
	Percent	35.10%	37.10%	37.80%	36.90%	45.90%	46.40%	46.50%	47.40%	46.80%	48.00%
Franklin Average											43.88%
Lancaster--Cocalico	Number	747	743	838	975	998	892	943	1,018	1,017	1,060
	Percent	22.30%	22.10%	25.90%	30.40%	31.60%	29.00%	30.30%	32.70%	33.00%	34.50%
Lancaster--Columbia Borough	Number	823	864	918	943	952	1,147	1,319	1,431	1,161	1,383
	Percent	57.80%	61.00%	64.60%	65.20%	66.40%	69.30%	87.40%	87.40%	87.40%	99.00%
Lancaster--Conestoga Valley	Number	1,378	1,427	1,512	1,462	1,596	1,619	1,730	1,631	1,808	1,771
	Percent	34.00%	34.60%	36.10%	34.90%	35.90%	36.10%	37.40%	37.30%	33.60%	36.10%
Lancaster--Donegal	Number	834	870	889	1,002	1,028	1,031	1,079	1,046	1,122	1,125
	Percent	31.40%	32.10%	32.30%	36.30%	37.80%	37.30%	37.70%	36.80%	38.30%	38.70%
Lancaster--Eastern Lancaster County	Number	850	824	833	988	1,081	1,061	1,159	1,142	1,199	1,196
	Percent	25.90%	25.70%	26.20%	30.70%	33.30%	32.60%	36.50%	36.50%	37.90%	38.50%
Lancaster--Elizabethtown Area	Number	728	759	752	827	894	973	976	1,043	957	987
	Percent	20.00%	21.00%	21.10%	23.10%	25.00%	26.70%	27.10%	29.00%	27.00%	27.60%
Lancaster--Ephrata Area	Number	1,167	1,248	1,357	1,688	1,621	1,627	1,673	1,699	1,704	1,748
	Percent	28.80%	30.60%	33.40%	40.60%	42.50%	38.90%	40.00%	40.60%	41.20%	41.90%
Lancaster--Hempfield	Number	1,713	1,783	1,680	1,911	1,821	2,256	1,571	2,343	2,387	2,520
	Percent	25.10%	26.50%	25.80%	29.90%	26.70%	33.30%	34.50%	34.10%	35.00%	36.00%
Lancaster--La Academia CS	Number	98	118	159	184	176	196	160	195	200	225
	Percent	94.20%	93.70%	100.00%	96.30%	93.10%	100.00%	81.60%	93.30%	100.00%	100.00%

Table 42: School Lunch - Students eligible for free or reduced-price lunch in Pennsylvania (Con't)

Location	Data Type	2009 - 10	2010 - 11	2011 - 12	2012 - 13	2013 - 14	2014 - 15	2015 - 16	2016 - 17	2017 - 18	2018 - 19
Lancaster--Lampeter-Strasburg	Number	508	588	598	606	602	644	785	692	718	709
	Percent	16.30%	19.00%	19.50%	20.00%	20.20%	21.80%	27.00%	22.70%	23.10%	23.10%
Lancaster--Lancaster	Number	8,689	9,059	8,871	9,043	9,071	10,230	10,520	10,589	11,295	11,102
	Percent	77.10%	80.80%	80.80%	80.80%	80.90%	90.90%	93.50%	100.00%	100.00%	100.00%
Lancaster--Lancaster County CTC	Number	256	501	414	438	621	631	535	566	565	610
	Percent	19.10%	37.70%	32.70%	34.90%	42.20%	44.80%	39.30%	40.60%	40.60%	46.00%
Lancaster--Manheim Central	Number	772	843	866	978	963	720	750	708	714	764
	Percent	27.10%	28.20%	29.70%	33.50%	33.50%	37.00%	36.90%	34.30%	33.90%	35.90%
Lancaster--Manheim Township	Number	1,175	1,370	1,539	1,517	1,729	1,217	1,501	1,847	1,800	1,962
	Percent	20.50%	20.60%	26.00%	26.20%	28.50%	29.10%	35.10%	30.60%	29.60%	31.80%
Lancaster--Penn Manor	Number	1,376	1,477	1,607	1,616	1,854	1,788	1,877	2,253	2,062	2,355
	Percent	26.00%	27.70%	29.80%	31.20%	35.70%	34.30%	36.20%	42.50%	38.80%	43.30%
Lancaster--Pequea Valley	Number	671	646	687	744	813	787	1,021	796	831	777
	Percent	37.20%	36.60%	39.70%	43.60%	50.60%	48.30%	64.10%	51.80%	54.20%	51.30%
Lancaster--Solanco	Number	1,144	1,170	1,268	1,330	1,476	1,540	1,472	1,536	1,448	1,456
	Percent	30.50%	32.10%	33.80%	39.20%	44.80%	47.10%	45.50%	47.90%	46.90%	47.70%
Lancaster--Warwick	Number	885	863	928	1,000	1,013	1,011	1,019	1,162	1,286	1,266
	Percent	20.80%	20.40%	22.50%	24.20%	25.10%	25.60%	25.60%	28.40%	31.80%	31.60%
Lancaster Average											45.42%
Lebanon--Annville-Cleona	Number	324	320	347	372	395	381	386	439	465	508
	Percent	21.50%	21.80%	24.20%	26.30%	28.40%	27.20%	27.60%	31.60%	33.10%	35.70%
Lebanon--Cornwall-Lebanon	Number	1,325	1,227	1,386	1,375	1,553	1,592	1,676	1,678	1,802	1,898
	Percent	29.30%	27.50%	30.90%	31.20%	34.80%	32.50%	34.30%	33.60%	35.50%	37.00%
Lebanon--Eastern Lebanon County	Number	569	567	663	672	854	742	709	694	NA	835
	Percent	22.90%	23.30%	27.10%	27.10%	34.70%	29.70%	30.20%	27.30%	NA	33.80%
Lebanon--Lebanon	Number	3,249	3,524	3,444	3,899	3,793	3,966	4,925	4,925	5,120	5,271
	Percent	72.10%	76.80%	74.30%	79.20%	78.50%	81.00%	100.00%	100.00%	100.00%	100.00%
Lebanon--Lebanon County CTC	Number	115	111	139	124	177	163	131	142	114	134
	Percent	35.70%	34.50%	43.30%	38.40%	43.70%	47.40%	47.60%	45.70%	40.90%	44.40%
Lebanon--Northern Lebanon	Number	502	524	518	576	599	800	892	753	829	879
	Percent	22.40%	23.70%	23.50%	26.10%	25.50%	34.60%	38.60%	32.80%	35.00%	38.30%
Lebanon--Palmyra Area	Number	443	486	540	556	666	713	783	902	885	947
	Percent	13.60%	15.00%	16.50%	16.60%	19.80%	20.70%	22.20%	25.10%	24.30%	25.80%
Lebanon Average											45.00%
York--Central York	Number	1,521	1,467	1,643	1,937	1,892	2,007	2,107	2,073	2,195	2,230
	Percent	26.60%	25.20%	27.10%	31.30%	32.00%	33.90%	35.50%	35.60%	37.00%	37.60%
York--Crispus Attucks Youthbuild CS	Number	98	106	83	90	93	64	90	97	83	101
	Percent	93.30%	93.80%	90.20%	85.70%	93.90%	100.00%	100.00%	100.00%	100.00%	100.00%
York--Dallastown Area	Number	1,133	1,283	1,371	1,563	1,616	1,732	1,828	1,804	1,799	1,873
	Percent	20.30%	21.40%	23.20%	26.20%	27.40%	28.80%	29.90%	29.10%	28.90%	29.70%
York--Dover Area	Number	982	998	1,137	1,213	1,280	1,390	1,533	1,482	1,392	1,554
	Percent	26.80%	27.70%	31.10%	34.30%	35.80%	37.40%	40.80%	41.70%	38.90%	43.80%
York--Eastern York	Number	763	868	860	948	892	1,048	1,047	998	1,013	1,158
	Percent	28.90%	33.40%	33.00%	36.40%	35.30%	41.80%	41.60%	39.40%	40.60%	48.50%
York--Hanover Public	Number	690	836	874	1,084	989	1,070	1,083	1,167	1,207	1,183
	Percent	42.20%	51.80%	53.60%	66.90%	58.10%	64.30%	61.90%	63.80%	63.60%	61.60%

Table 42: School Lunch - Students eligible for free or reduced-price lunch in Pennsylvania (Con't)

Location	Data Type	2009 - 10	2010 - 11	2011 - 12	2012 - 13	2013 - 14	2014 - 15	2015 - 16	2016 - 17	2017 - 18	2018 - 19
York--Helen Thackston CS	Number	NA	NA	NA	NA	NA	1,435	1,265	1,121	NA	NA
	Percent	NA	NA	NA	NA	NA	100.00%	100.00%	89.70%	NA	NA
York--Lincoln CS	Number	NA	NA	NA	NA	NA	NA	NA	NA	681	684
	Percent	NA	NA	NA	NA	NA	NA	NA	NA	100.00%	100.00%
York--Northeastern York	Number	1,399	1,470	1,568	1,657	1,484	1,514	1,604	1,571	1,725	1,599
	Percent	37.50%	38.90%	41.50%	44.10%	39.20%	39.90%	41.90%	41.10%	44.10%	40.40%
York--Northern York County	Number	394	440	575	607	679	784	824	863	756	751
	Percent	13.30%	14.60%	19.60%	20.60%	23.30%	26.60%	27.70%	29.00%	25.20%	24.80%
York--Red Lion Area	Number	1,321	1,471	1,507	1,837	1,786	2,090	2,196	2,213	2,308	2,254
	Percent	24.20%	27.40%	28.40%	34.10%	34.10%	40.30%	42.40%	45.10%	45.20%	44.60%
York--South Eastern	Number	599	614	603	668	679	679	669	651	633	647
	Percent	20.50%	21.70%	21.60%	23.50%	24.60%	25.50%	25.80%	25.60%	25.10%	26.10%
York--South Western	Number	784	820	890	1,023	1,119	1,157	1,218	1,256	1,302	1,344
	Percent	19.60%	20.40%	22.60%	26.10%	26.60%	28.10%	29.60%	30.70%	31.30%	32.00%
York--Southern York County	Number	545	526	557	635	630	651	738	712	647	638
	Percent	17.00%	16.60%	17.50%	20.20%	20.40%	21.40%	24.20%	23.00%	21.20%	21.20%
York--Spring Grove Area	Number	1,128	1,094	1,249	1,240	1,360	1,421	1,314	1,322	1,294	1,274
	Percent	29.70%	29.40%	34.40%	33.90%	37.00%	38.30%	35.90%	36.40%	35.20%	32.60%
York--West Shore	Number	1,685	1,772	1,935	1,946	2,282	2,369	2,472	2,743	2,785	2,847
	Percent	22.00%	23.70%	25.60%	26.00%	28.80%	30.20%	31.50%	35.20%	38.10%	36.50%
York--West York Area	Number	1,009	1,020	1,083	1,254	1,253	1,320	1,477	1,619	1,595	1,644
	Percent	32.30%	33.90%	37.20%	44.40%	44.10%	46.20%	50.50%	54.10%	53.60%	55.90%
York--York Academy Regional CS	Number	NA	NA	NA	NA	228	269	310	390	438	522
	Percent	NA	NA	NA	NA	61.50%	59.80%	59.20%	63.80%	62.80%	64.20%
York--York City	Number	6,140	5,369	6,430	5,797	5,946	5,429	5,975	5,814	5,917	6,374
	Percent	84.90%	74.50%	87.80%	84.30%	87.50%	100.00%	100.00%	100.00%	100.00%	100.00%
York--York County School of Technology	Number	711	738	830	836	915	923	942	900	937	923
	Percent	47.60%	47.40%	54.40%	53.00%	57.10%	54.70%	55.80%	53.90%	55.80%	54.90%
York--York Suburban	Number	592	658	692	794	792	828	935	941	966	1,015
	Percent	21.80%	23.90%	25.00%	28.10%	27.60%	28.90%	30.20%	30.90%	31.20%	33.10%
York Average											42.83%

York Average

Source: <https://datacenter.kidscount.org/data/tables/2720-school-lunch--students-eligible-for-free-or-reduced-price-lunch>

Table 43: PSSA - Overall math test scores by proficiency level in Pennsylvania

Location	Score	Data Type	2006 - 07	2007 - 08	2008 - 09	2009 - 10	2010 - 11	2011 - 12	2012 - 13	2014 - 15	2015 - 16	2016 - 17
Adams--Bermudian Springs	Advanced	Percent	38.90%	44.60%	44.20%	48.80%	46.30%	45.10%	47.30%	12.30%	17.60%	11.80%
	Proficient	Percent	33.40%	29.00%	29.20%	28.20%	28.10%	28.00%	28.80%	31.10%	29.60%	33.30%
	Basic	Percent	14.30%	14.80%	15.10%	12.90%	13.00%	15.00%	13.90%	35.00%	30.70%	31.70%
Adams--Conewago Valley	Below Basic	Percent	13.40%	11.60%	11.50%	10.20%	12.50%	11.90%	10.00%	21.70%	22.10%	23.30%
	Advanced	Percent	39.60%	43.70%	47.00%	54.50%	49.50%	52.40%	50.50%	19.00%	23.80%	22.80%
	Proficient	Percent	32.90%	31.40%	30.60%	29.60%	30.00%	29.40%	29.70%	34.80%	32.80%	36.10%
Adams--Fairfield Area	Basic	Percent	14.90%	13.30%	12.90%	9.90%	12.60%	12.30%	11.80%	31.40%	26.90%	28.70%
	Below Basic	Percent	12.50%	11.60%	9.40%	6.10%	7.80%	5.90%	8.00%	14.80%	16.50%	12.40%
	Advanced	Percent	28.50%	37.80%	42.50%	42.50%	45.30%	47.00%	47.50%	10.70%	17.30%	14.00%
Adams--Fairfield Area	Proficient	Percent	37.90%	34.80%	28.90%	32.20%	31.70%	31.20%	31.40%	30.60%	30.40%	27.90%
	Basic	Percent	17.00%	13.80%	16.60%	15.80%	13.80%	13.10%	12.20%	33.00%	28.40%	30.10%
	Below Basic	Percent	16.60%	13.60%	12.00%	9.60%	9.20%	8.70%	9.00%	25.80%	23.90%	28.00%
Adams--Gettysburg Area	Advanced	Percent	39.60%	43.40%	47.90%	57.40%	60.30%	59.40%	60.10%	20.10%	29.00%	25.20%
	Proficient	Percent	33.10%	31.60%	33.70%	29.00%	27.40%	27.10%	27.60%	37.10%	30.50%	32.10%
	Basic	Percent	16.00%	14.20%	10.90%	8.50%	6.70%	8.90%	8.10%	28.90%	25.70%	26.60%
Adams--Gettysburg Montessori CS	Below Basic	Percent	11.30%	10.80%	7.40%	5.00%	5.60%	4.60%	4.30%	13.80%	14.80%	16.20%
	Advanced	Percent	NA	NA	NA	NA	LNE	30.00%	LNE	3.50%	3.70%	14.30%
	Proficient	Percent	NA	NA	NA	NA	LNE	40.00%	LNE	26.30%	18.50%	22.90%
Adams--Gettysburg Montessori CS	Basic	Percent	NA	NA	NA	NA	LNE	15.00%	LNE	45.60%	33.30%	30.00%
	Below Basic	Percent	NA	NA	NA	NA	LNE	15.00%	LNE	24.60%	44.40%	20.00%
	Advanced	Percent	34.10%	42.10%	39.70%	49.60%	49.90%	48.10%	50.40%	13.90%	14.90%	11.90%
Adams--Littletown Area	Proficient	Percent	34.70%	32.20%	34.80%	30.10%	31.20%	32.70%	33.00%	33.70%	26.00%	25.60%
	Basic	Percent	17.90%	14.60%	15.50%	12.80%	12.50%	13.50%	9.50%	34.20%	35.40%	32.30%
	Below Basic	Percent	13.40%	11.10%	9.90%	7.60%	6.40%	5.70%	7.20%	18.20%	23.70%	30.20%
Adams--Upper Adams	Advanced	Percent	38.20%	40.90%	47.10%	49.80%	45.80%	52.80%	48.50%	10.30%	13.50%	13.90%
	Proficient	Percent	33.50%	30.00%	29.70%	30.20%	34.30%	28.70%	28.70%	30.50%	26.80%	27.80%
	Basic	Percent	13.20%	16.00%	13.10%	13.00%	13.70%	12.80%	13.60%	31.80%	29.10%	32.00%
Adams--Upper Adams	Below Basic	Percent	15.00%	13.10%	10.00%	6.90%	6.30%	5.70%	9.20%	27.40%	30.60%	26.20%
	Advanced	Percent	NA	NA	NA	NA	23.50%	50.00%	LNE	9.70%	14.60%	13.60%
	Proficient	Percent	NA	NA	NA	NA	35.30%	27.30%	LNE	23.70%	25.20%	23.30%
Adams--Vida CS	Basic	Percent	NA	NA	NA	NA	29.40%	18.20%	LNE	29.00%	31.10%	37.90%
	Below Basic	Percent	NA	NA	NA	NA	11.80%	4.50%	LNE	37.60%	29.10%	25.20%
	Advanced	Percent	30.50%	35.10%	36.00%	39.60%	37.70%	35.20%	35.50%	9.70%	13.30%	13.40%
Franklin--Chambersburg Area	Proficient	Percent	35.60%	32.20%	33.10%	32.70%	33.60%	32.70%	31.90%	25.90%	25.30%	26.60%
	Basic	Percent	17.90%	17.00%	17.00%	15.80%	15.60%	16.90%	16.20%	33.80%	29.90%	29.90%
	Below Basic	Percent	16.00%	15.70%	13.90%	11.90%	13.10%	15.20%	16.40%	30.50%	31.40%	30.10%
Franklin--Fannett-Metal	Advanced	Percent	26.70%	32.70%	32.10%	35.00%	33.10%	31.90%	30.30%	10.00%	12.60%	14.50%
	Proficient	Percent	33.70%	33.00%	36.90%	31.00%	38.30%	37.00%	41.30%	24.20%	28.30%	23.90%
	Basic	Percent	22.30%	18.70%	15.90%	21.20%	15.80%	14.90%	17.40%	39.30%	29.60%	33.60%
Franklin--Greencastle-Antrim	Below Basic	Percent	17.30%	15.70%	15.20%	12.80%	12.80%	16.30%	11.00%	26.50%	29.60%	28.10%
	Advanced	Percent	33.10%	41.60%	43.60%	48.10%	50.30%	52.90%	49.30%	15.10%	19.40%	17.90%
	Proficient	Percent	34.50%	31.70%	31.70%	32.10%	29.00%	27.10%	31.50%	30.20%	29.00%	31.10%
Franklin--Greencastle-Antrim	Basic	Percent	19.20%	15.00%	14.50%	11.90%	11.90%	13.10%	11.60%	32.60%	29.70%	30.10%
	Below Basic	Percent	13.30%	11.80%	10.10%	7.80%	8.70%	6.90%	7.60%	22.10%	21.80%	21.00%
	Advanced	Percent	14.30%	11.90%	16.60%	NA	NA	NA	NA	NA	NA	NA
Franklin--Scotland School for Veterans Children (N/A)	Proficient	Percent	38.60%	26.50%	44.80%	NA	NA	NA	NA	NA	NA	NA
	Basic	Percent	32.10%	31.10%	26.20%	NA	NA	NA	NA	NA	NA	NA
	Below Basic	Percent	15.00%	30.50%	12.40%	NA	NA	NA	NA	NA	NA	NA

Table 43: PSSA - Overall math test scores by proficiency level in Pennsylvania (Con't)

Location	Score	Data Type	2006 - 07	2007 - 08	2008 - 09	2009 - 10	2010 - 11	2011 - 12	2012 - 13	2014 - 15	2015 - 16	2016 - 17
Lancaster--Lancaster	Advanced	Percent	22.30%	25.70%	24.40%	26.90%	27.30%	26.90%	27.40%	6.20%	7.00%	6.60%
	Proficient	Percent	30.90%	29.60%	29.30%	28.70%	28.90%	29.80%	31.40%	16.40%	16.40%	16.10%
	Basic	Percent	20.40%	18.60%	21.40%	19.30%	19.50%	18.90%	18.40%	33.00%	26.40%	28.90%
	Below Basic	Percent	26.40%	26.10%	24.80%	25.20%	24.30%	24.40%	22.80%	44.40%	50.20%	48.40%
Lancaster--Manheim Central	Advanced	Percent	45.30%	48.30%	50.30%	53.60%	48.60%	55.70%	54.50%	19.00%	24.80%	20.70%
	Proficient	Percent	31.50%	27.90%	29.20%	28.10%	32.40%	27.90%	29.90%	30.30%	25.60%	31.50%
	Basic	Percent	12.60%	12.90%	12.60%	10.50%	11.70%	10.00%	10.80%	29.50%	26.50%	25.70%
	Below Basic	Percent	10.60%	10.80%	8.00%	7.90%	7.30%	6.40%	4.80%	21.20%	23.10%	22.10%
Lancaster--Manheim Township	Advanced	Percent	55.90%	59.50%	58.00%	61.30%	59.50%	63.30%	65.40%	29.40%	34.60%	34.10%
	Proficient	Percent	29.50%	25.90%	27.40%	25.90%	27.50%	23.50%	22.70%	32.30%	28.40%	28.70%
	Basic	Percent	8.60%	8.00%	8.60%	8.10%	7.80%	8.60%	7.60%	25.70%	22.30%	23.00%
	Below Basic	Percent	6.00%	6.60%	6.00%	4.80%	5.10%	4.60%	4.30%	12.50%	14.70%	14.20%
Lancaster--Penn Manor	Advanced	Percent	46.20%	46.50%	42.60%	48.10%	48.50%	53.70%	52.70%	18.80%	23.40%	25.70%
	Proficient	Percent	32.70%	32.70%	33.40%	30.00%	30.50%	30.00%	28.80%	32.30%	28.10%	29.40%
	Basic	Percent	13.30%	12.10%	14.40%	12.60%	12.20%	9.90%	10.90%	30.10%	27.20%	24.80%
	Below Basic	Percent	7.70%	8.80%	9.50%	9.40%	8.80%	6.40%	7.60%	18.80%	21.30%	20.10%
Lancaster--Pequea Valley	Advanced	Percent	41.40%	43.20%	44.10%	46.50%	45.10%	44.40%	44.30%	11.50%	15.50%	14.40%
	Proficient	Percent	32.80%	30.80%	29.50%	27.70%	28.00%	31.20%	31.50%	25.80%	21.80%	23.70%
	Basic	Percent	14.40%	13.90%	16.20%	14.00%	15.10%	12.80%	13.10%	35.60%	31.60%	32.20%
	Below Basic	Percent	11.40%	12.20%	10.20%	11.80%	11.70%	11.60%	11.10%	27.10%	31.10%	29.70%
Lancaster--Solanco	Advanced	Percent	45.50%	48.40%	49.90%	53.90%	52.80%	55.50%	54.50%	9.70%	13.90%	14.00%
	Proficient	Percent	29.90%	29.90%	29.00%	27.80%	30.60%	27.90%	29.20%	30.10%	27.70%	28.00%
	Basic	Percent	12.90%	12.10%	13.20%	10.30%	10.30%	10.10%	9.30%	35.00%	30.80%	31.10%
	Below Basic	Percent	11.80%	9.60%	8.00%	8.00%	6.60%	6.50%	7.10%	25.20%	27.60%	26.80%
Lancaster--Warwick	Advanced	Percent	47.90%	48.60%	48.10%	53.00%	51.90%	53.60%	53.80%	16.10%	21.20%	18.40%
	Proficient	Percent	31.70%	31.40%	31.50%	29.70%	29.60%	29.80%	28.90%	32.40%	31.00%	30.70%
	Basic	Percent	10.60%	11.30%	11.80%	11.40%	12.30%	11.30%	10.40%	32.00%	27.30%	31.20%
	Below Basic	Percent	9.70%	8.70%	8.60%	5.90%	6.20%	5.30%	6.90%	19.50%	20.60%	19.60%
Lebanon--Annville-Cleona	Advanced	Percent	51.20%	53.70%	54.00%	53.10%	52.40%	50.90%	46.90%	13.00%	20.70%	20.90%
	Proficient	Percent	32.10%	29.30%	30.20%	28.40%	30.70%	30.70%	34.30%	31.30%	29.20%	28.90%
	Basic	Percent	10.80%	10.70%	11.00%	10.70%	10.30%	11.90%	12.30%	37.20%	28.90%	30.00%
	Below Basic	Percent	5.90%	6.30%	4.70%	7.70%	6.70%	6.50%	6.50%	18.50%	21.20%	20.20%
Lebanon--Cornwall-Lebanon	Advanced	Percent	47.80%	51.20%	50.10%	53.40%	52.80%	53.40%	49.90%	17.00%	24.10%	21.10%
	Proficient	Percent	31.00%	31.10%	32.70%	30.60%	29.70%	29.50%	30.50%	30.60%	29.00%	31.40%
	Basic	Percent	13.70%	10.10%	11.30%	10.40%	10.80%	10.50%	10.80%	32.00%	27.00%	26.40%
	Below Basic	Percent	7.50%	7.60%	5.80%	5.70%	6.70%	6.60%	8.80%	20.40%	20.10%	21.10%
Lebanon--Eastern Lebanon County	Advanced	Percent	40.80%	40.10%	38.30%	41.50%	37.80%	34.40%	41.10%	10.50%	12.50%	9.70%
	Proficient	Percent	32.30%	29.50%	30.10%	29.60%	31.20%	31.70%	32.60%	22.90%	20.00%	22.70%
	Basic	Percent	14.80%	15.80%	18.00%	14.90%	15.70%	16.50%	14.90%	34.80%	28.90%	32.20%
	Below Basic	Percent	12.10%	14.60%	13.60%	14.00%	15.30%	17.30%	11.50%	31.70%	38.60%	35.50%
Lebanon--Lebanon	Advanced	Percent	20.20%	22.70%	25.10%	31.50%	26.10%	25.50%	25.80%	3.30%	4.20%	4.10%
	Proficient	Percent	30.80%	28.40%	31.50%	29.70%	31.90%	29.80%	30.30%	14.50%	14.20%	12.50%
	Basic	Percent	22.10%	20.90%	20.70%	18.50%	18.60%	21.70%	21.00%	31.50%	26.40%	25.50%
	Below Basic	Percent	26.80%	28.00%	22.80%	20.30%	23.40%	22.90%	22.90%	50.70%	55.20%	57.90%
Lebanon--Northern Lebanon	Advanced	Percent	23.70%	30.30%	26.20%	30.60%	31.90%	29.10%	34.50%	10.70%	12.90%	12.20%
	Proficient	Percent	35.60%	31.50%	34.80%	34.30%	36.30%	37.30%	33.00%	24.10%	25.00%	27.20%
	Basic	Percent	22.70%	20.70%	21.30%	19.40%	18.70%	19.60%	17.80%	35.10%	28.00%	30.70%
	Below Basic	Percent	18.10%	17.50%	17.70%	15.70%	13.00%	14.00%	14.70%	30.00%	34.10%	29.90%

Table 43: PSSA - Overall math test scores by proficiency level in Pennsylvania (Con't)

Location	Score	Data Type	2006 - 07	2007 - 08	2008 - 09	2009 - 10	2010 - 11	2011 - 12	2012 - 13	2014 - 15	2015 - 16	2016 - 17
Lebanon--Palmyra Area	Advanced	Percent	41.70%	44.50%	47.60%	50.20%	51.70%	56.20%	54.80%	18.40%	28.20%	27.90%
	Proficient	Percent	33.10%	31.00%	32.30%	30.80%	31.50%	27.90%	28.20%	35.80%	32.50%	31.10%
	Basic	Percent	15.80%	14.30%	13.50%	12.20%	10.80%	11.00%	11.00%	30.20%	24.50%	25.50%
	Below Basic	Percent	9.40%	10.30%	6.60%	6.90%	6.20%	4.80%	6.00%	15.60%	14.90%	15.40%
York--Central York	Advanced	Percent	47.70%	52.70%	53.70%	61.30%	57.60%	61.00%	60.80%	15.50%	16.60%	12.10%
	Proficient	Percent	34.00%	29.00%	29.70%	26.00%	28.60%	25.60%	25.10%	35.50%	29.40%	25.80%
	Basic	Percent	11.40%	10.40%	10.00%	8.20%	9.00%	8.70%	9.20%	31.40%	29.20%	31.10%
	Below Basic	Percent	6.80%	7.90%	6.50%	4.50%	4.90%	4.60%	5.00%	17.60%	24.80%	31.00%
York--Dallastown Area	Advanced	Percent	48.20%	50.50%	52.60%	55.10%	54.60%	54.50%	52.20%	18.70%	22.60%	20.10%
	Proficient	Percent	32.00%	29.60%	29.40%	28.90%	31.10%	30.70%	30.70%	32.80%	30.30%	30.40%
	Basic	Percent	12.40%	11.60%	11.70%	10.70%	9.30%	10.20%	10.50%	31.80%	28.40%	29.70%
	Below Basic	Percent	7.50%	8.30%	6.20%	5.30%	5.00%	4.70%	6.70%	16.70%	18.80%	19.80%
York--Dover Area	Advanced	Percent	37.20%	37.80%	36.00%	46.50%	42.90%	44.40%	47.30%	17.20%	20.70%	18.00%
	Proficient	Percent	37.40%	36.90%	36.60%	30.50%	32.30%	31.30%	31.00%	30.50%	27.70%	30.00%
	Basic	Percent	16.00%	15.20%	18.60%	12.40%	13.60%	14.10%	12.20%	31.20%	28.70%	28.90%
	Below Basic	Percent	9.40%	10.00%	8.90%	10.60%	11.20%	10.30%	9.50%	21.20%	23.00%	23.10%
York--Eastern York	Advanced	Percent	29.70%	40.30%	42.20%	44.40%	45.60%	54.30%	52.20%	15.00%	20.70%	21.20%
	Proficient	Percent	34.70%	32.70%	31.80%	32.60%	33.40%	28.60%	32.60%	33.00%	33.00%	32.00%
	Basic	Percent	19.70%	11.90%	14.20%	12.10%	12.20%	11.60%	9.40%	34.50%	27.20%	27.40%
	Below Basic	Percent	15.90%	15.00%	11.80%	11.00%	8.90%	5.40%	5.90%	17.50%	19.10%	19.40%
York--Hanover Public	Advanced	Percent	30.30%	37.70%	36.00%	37.60%	41.30%	37.50%	39.80%	12.70%	17.10%	16.50%
	Proficient	Percent	28.80%	31.50%	31.40%	29.20%	30.30%	33.00%	34.10%	27.40%	24.30%	25.10%
	Basic	Percent	23.50%	18.30%	19.50%	17.00%	14.40%	16.90%	14.70%	33.10%	29.30%	25.00%
	Below Basic	Percent	17.40%	12.50%	13.10%	16.20%	14.00%	12.70%	11.40%	26.90%	29.30%	33.50%
York--Helen Thackston CS	Advanced	Percent	NA	NA	NA	35.60%	26.70%	21.40%	19.20%	1.50%	1.00%	0.00%
	Proficient	Percent	NA	NA	NA	23.90%	28.30%	30.30%	34.10%	6.60%	6.00%	2.00%
	Basic	Percent	NA	NA	NA	18.60%	18.40%	22.90%	17.50%	27.00%	19.90%	13.20%
	Below Basic	Percent	NA	NA	NA	21.80%	26.70%	25.40%	29.20%	64.90%	73.10%	84.70%
York--Lincoln CS	Advanced	Percent	25.40%	30.10%	29.70%	27.70%	23.70%	22.90%	22.00%	2.10%	4.10%	3.60%
	Proficient	Percent	35.50%	36.50%	35.10%	39.00%	38.30%	48.00%	41.20%	10.30%	13.80%	11.70%
	Basic	Percent	23.60%	20.30%	21.10%	24.30%	27.10%	17.00%	22.70%	33.00%	29.80%	28.00%
	Below Basic	Percent	15.50%	13.20%	14.10%	9.00%	10.80%	12.10%	14.10%	54.50%	52.40%	56.70%
York--New Hope Academy CS	Advanced	Percent	NA	6.80%	5.20%	9.50%	10.00%	12.70%	5.80%	NA	NA	NA
	Proficient	Percent	NA	13.10%	17.20%	22.00%	20.80%	21.50%	23.90%	NA	NA	NA
	Basic	Percent	NA	32.90%	26.10%	24.10%	21.20%	23.20%	25.60%	NA	NA	NA
	Below Basic	Percent	NA	47.30%	51.50%	44.40%	48.00%	42.70%	44.70%	NA	NA	NA
York--Northeastern York	Advanced	Percent	40.30%	46.00%	47.30%	52.20%	49.30%	53.60%	52.60%	20.30%	25.90%	25.80%
	Proficient	Percent	37.10%	31.80%	33.00%	30.80%	32.60%	30.80%	31.20%	32.70%	29.00%	31.30%
	Basic	Percent	13.30%	11.90%	12.10%	11.00%	11.20%	10.70%	10.30%	31.90%	25.60%	25.40%
	Below Basic	Percent	9.30%	10.30%	7.50%	6.00%	6.80%	4.90%	6.00%	15.00%	19.50%	17.50%
York--Northern York County	Advanced	Percent	45.10%	49.80%	49.80%	53.40%	51.80%	53.10%	55.10%	12.00%	13.40%	12.80%
	Proficient	Percent	33.10%	29.10%	29.00%	29.50%	29.90%	29.20%	30.20%	33.60%	27.50%	28.90%
	Basic	Percent	13.70%	11.60%	13.60%	11.30%	12.20%	11.10%	10.00%	34.70%	35.90%	34.60%
	Below Basic	Percent	8.20%	9.40%	7.60%	5.80%	6.20%	6.50%	4.80%	19.70%	23.10%	23.70%
York--Red Lion Area	Advanced	Percent	40.80%	48.40%	48.80%	53.90%	54.20%	55.50%	52.80%	15.20%	19.40%	18.90%
	Proficient	Percent	34.60%	30.70%	31.90%	29.30%	30.10%	29.00%	30.40%	34.90%	31.90%	33.50%
	Basic	Percent	14.90%	12.40%	11.80%	10.30%	10.10%	10.50%	10.50%	33.00%	28.80%	27.20%
	Below Basic	Percent	9.60%	8.40%	7.40%	6.50%	5.60%	5.00%	6.40%	17.00%	19.90%	20.40%

Table 43: PSSA - Overall math test scores by proficiency level in Pennsylvania (Con't)

Location	Score	Data Type	2006 - 07	2007 - 08	2008 - 09	2009 - 10	2010 - 11	2011 - 12	2012 - 13	2014 - 15	2015 - 16	2016 - 17
York--South Eastern	Advanced	Percent	36.30%	44.80%	46.60%	50.20%	53.30%	58.80%	60.60%	16.80%	18.70%	14.00%
	Proficient	Percent	34.80%	32.00%	31.60%	30.90%	29.20%	26.40%	26.50%	34.60%	29.30%	31.60%
	Basic	Percent	16.00%	13.10%	13.00%	9.90%	10.40%	8.50%	8.60%	30.20%	29.40%	31.10%
York--South Western	Below Basic	Percent	12.80%	10.00%	8.80%	9.10%	7.00%	6.30%	4.30%	18.30%	22.60%	23.30%
	Advanced	Percent	35.70%	45.90%	49.90%	56.30%	52.90%	55.50%	56.70%	15.70%	18.00%	16.10%
	Proficient	Percent	36.00%	31.80%	29.90%	28.80%	31.40%	28.80%	28.30%	35.90%	31.90%	31.90%
York--Southern York County	Basic	Percent	17.10%	12.80%	12.50%	9.30%	10.20%	10.00%	10.00%	31.50%	28.80%	29.70%
	Below Basic	Percent	11.10%	9.60%	7.80%	5.60%	5.50%	5.70%	5.00%	17.00%	21.30%	22.40%
	Advanced	Percent	46.00%	52.70%	54.00%	57.30%	57.50%	57.90%	58.20%	18.90%	21.90%	19.40%
York--Spring Grove Area	Proficient	Percent	36.10%	31.80%	31.40%	30.90%	29.30%	29.50%	28.60%	35.50%	31.90%	33.40%
	Basic	Percent	12.40%	10.70%	9.10%	8.10%	9.00%	9.20%	8.80%	30.10%	28.40%	28.20%
	Below Basic	Percent	5.50%	4.80%	5.50%	3.70%	4.20%	3.50%	4.40%	15.50%	17.80%	18.90%
York--West Shore	Advanced	Percent	46.90%	47.30%	47.20%	50.10%	51.60%	55.10%	54.50%	15.70%	22.30%	22.10%
	Proficient	Percent	29.80%	30.70%	30.20%	29.50%	30.70%	27.50%	29.40%	32.40%	32.30%	33.20%
	Basic	Percent	12.80%	10.90%	14.10%	11.90%	10.00%	11.70%	9.20%	32.10%	28.00%	27.00%
York--West York Area	Below Basic	Percent	10.50%	11.10%	8.40%	8.50%	7.80%	5.80%	6.90%	19.80%	17.30%	17.60%
	Advanced	Percent	35.40%	37.50%	41.10%	45.90%	45.10%	46.10%	43.00%	11.10%	18.00%	18.10%
	Proficient	Percent	33.20%	32.70%	31.00%	28.40%	29.50%	28.90%	30.80%	25.90%	26.90%	28.10%
York--York Academy Regional CS	Basic	Percent	16.70%	14.70%	15.70%	13.70%	13.10%	13.70%	14.80%	35.10%	27.60%	27.40%
	Below Basic	Percent	14.80%	15.20%	12.30%	12.00%	12.40%	11.30%	11.40%	27.80%	27.50%	26.40%
	Advanced	Percent	45.10%	47.60%	52.30%	59.20%	53.40%	56.20%	59.00%	19.20%	23.80%	19.80%
York--York City	Proficient	Percent	32.70%	28.90%	28.00%	24.30%	28.90%	25.10%	26.80%	33.20%	28.20%	28.20%
	Basic	Percent	13.30%	14.90%	13.50%	9.10%	9.90%	12.40%	8.40%	31.10%	27.50%	28.70%
	Below Basic	Percent	9.00%	8.60%	6.30%	7.40%	7.80%	7.30%	5.80%	16.50%	20.50%	23.40%
York--York County School of Technology	Advanced	Percent	NA	NA	NA	NA	NA	NA	19.70%	10.50%	15.40%	14.70%
	Proficient	Percent	NA	NA	NA	NA	NA	NA	45.10%	26.90%	22.60%	25.20%
	Basic	Percent	NA	NA	NA	NA	NA	NA	25.40%	27.90%	33.30%	32.30%
York--York Suburban	Below Basic	Percent	NA	NA	NA	NA	NA	NA	9.90%	34.70%	28.70%	27.90%
	Advanced	Percent	14.40%	18.70%	20.50%	21.30%	21.30%	21.40%	13.10%	1.10%	1.70%	1.20%
	Proficient	Percent	28.70%	30.30%	29.50%	31.00%	29.40%	31.70%	28.00%	7.20%	6.60%	6.60%
York--York County School of Technology	Basic	Percent	24.40%	20.80%	22.60%	20.70%	19.80%	21.20%	25.00%	24.10%	21.00%	22.50%
	Below Basic	Percent	32.50%	30.10%	27.40%	27.10%	29.40%	25.70%	33.90%	67.80%	70.70%	69.80%
	Advanced	Percent	5.10%	6.40%	6.10%	11.90%	11.40%	14.60%	NA	NA	NA	NA
York--York Suburban	Proficient	Percent	22.20%	30.10%	27.00%	27.50%	31.40%	24.80%	NA	NA	NA	NA
	Basic	Percent	29.70%	26.00%	28.80%	26.20%	26.90%	25.80%	NA	NA	NA	NA
	Below Basic	Percent	43.00%	37.50%	38.20%	34.40%	30.30%	34.70%	NA	NA	NA	NA
York--York Suburban	Advanced	Percent	54.90%	60.20%	60.30%	66.50%	65.20%	70.50%	69.10%	33.20%	35.90%	36.00%
	Proficient	Percent	31.40%	23.90%	25.00%	22.40%	23.90%	21.00%	21.70%	35.60%	30.80%	30.00%
	Basic	Percent	8.90%	9.80%	9.30%	6.60%	7.70%	5.20%	6.60%	22.40%	19.70%	21.10%
Below Basic	Percent	4.70%	6.10%	5.30%	4.50%	3.10%	3.20%	2.60%	8.90%	13.50%	12.80%	

Source: <https://datacenter.kidscount.org/data/tables/2705-pssa--overall-math-test-scores-by-proficiency-level>



Table 44: PSSA - Overall reading/English language arts test scores by proficiency level in Pennsylvania

Location	Score	Data Type	2006 - 07	2007 - 08	2008 - 09	2009 - 10	2010 - 11	2011 - 12	2012 - 13	2014 - 15	2015 - 16	2016 - 17
Adams--Bermudian Springs	Advanced	Percent	28.00%	31.20%	32.90%	33.70%	32.80%	32.10%	33.90%	17.40%	15.40%	11.80%
	Proficient	Percent	40.60%	40.30%	38.70%	36.10%	37.90%	38.80%	37.90%	48.80%	49.00%	48.00%
	Basic	Percent	17.70%	15.90%	15.70%	16.40%	16.60%	15.70%	14.50%	27.10%	27.90%	33.30%
Adams--Conewago Valley	Below Basic	Percent	13.80%	12.50%	12.60%	14.30%	12.70%	13.40%	13.70%	6.70%	7.60%	6.90%
	Advanced	Percent	27.20%	31.50%	32.90%	32.80%	30.40%	29.80%	30.30%	16.50%	20.50%	19.30%
	Proficient	Percent	39.70%	37.10%	36.10%	39.50%	41.30%	42.50%	37.80%	48.20%	45.90%	50.00%
Adams--Fairfield Area	Basic	Percent	18.60%	16.50%	16.50%	15.80%	17.50%	17.30%	18.60%	29.50%	27.00%	26.80%
	Below Basic	Percent	14.40%	14.80%	14.60%	12.70%	10.80%	10.40%	13.20%	5.80%	6.50%	3.90%
	Advanced	Percent	26.20%	27.40%	34.40%	33.30%	36.40%	35.30%	38.20%	14.80%	15.40%	18.30%
Adams--Fairfield Area	Proficient	Percent	36.90%	39.90%	36.60%	38.50%	36.80%	36.10%	37.40%	48.90%	48.30%	44.70%
	Basic	Percent	21.20%	18.60%	15.80%	13.40%	13.30%	17.40%	12.80%	29.30%	28.40%	30.10%
	Below Basic	Percent	15.70%	14.20%	13.20%	15.40%	13.50%	11.10%	11.60%	6.90%	7.90%	7.00%
Adams--Gettysburg Area	Advanced	Percent	35.50%	33.70%	40.70%	43.70%	43.90%	43.60%	45.00%	24.80%	26.40%	23.70%
	Proficient	Percent	35.00%	38.50%	34.90%	36.00%	36.40%	36.40%	33.40%	47.30%	43.90%	45.80%
	Basic	Percent	14.70%	14.20%	13.70%	11.20%	12.60%	12.80%	12.90%	22.50%	23.90%	24.90%
Adams--Gettysburg Montessori CS	Below Basic	Percent	14.80%	13.60%	10.70%	10.20%	7.40%	7.20%	8.70%	5.40%	5.70%	5.50%
	Advanced	Percent	NA	NA	NA	NA	LNE	15.00%	LNE	17.50%	14.80%	8.60%
	Proficient	Percent	NA	NA	NA	NA	LNE	55.00%	LNE	43.90%	44.40%	41.40%
Adams--Gettysburg Montessori CS	Basic	Percent	NA	NA	NA	NA	LNE	25.00%	LNE	31.60%	29.60%	32.90%
	Below Basic	Percent	NA	NA	NA	NA	LNE	5.00%	LNE	7.00%	11.10%	4.30%
	Advanced	Percent	30.30%	29.30%	30.90%	31.40%	37.80%	35.10%	38.70%	16.30%	13.70%	11.50%
Adams--Littlestown Area	Proficient	Percent	39.40%	38.80%	37.10%	39.80%	37.70%	42.30%	36.20%	50.60%	48.60%	46.80%
	Basic	Percent	17.20%	18.00%	17.80%	16.30%	14.10%	13.50%	13.40%	26.90%	30.50%	34.80%
	Below Basic	Percent	13.10%	13.90%	14.10%	13.00%	10.40%	9.00%	11.70%	6.10%	7.30%	6.90%
Adams--Upper Adams	Advanced	Percent	34.00%	32.10%	37.10%	34.90%	35.50%	30.60%	34.10%	16.00%	17.20%	18.00%
	Proficient	Percent	36.10%	39.60%	35.60%	40.30%	39.50%	42.70%	37.00%	44.90%	44.40%	45.00%
	Basic	Percent	14.20%	14.30%	15.20%	13.60%	15.90%	18.10%	15.40%	30.30%	29.80%	30.90%
Adams--Upper Adams	Below Basic	Percent	15.70%	14.00%	12.10%	12.80%	9.10%	8.60%	13.60%	8.80%	8.60%	6.10%
	Advanced	Percent	NA	NA	NA	NA	27.80%	50.00%	LNE	18.30%	13.60%	17.50%
	Proficient	Percent	NA	NA	NA	NA	38.90%	31.80%	LNE	33.30%	37.90%	44.70%
Adams--Vida CS	Basic	Percent	NA	NA	NA	NA	5.60%	9.10%	LNE	36.60%	35.90%	30.10%
	Below Basic	Percent	NA	NA	NA	NA	27.80%	9.10%	LNE	11.80%	12.60%	7.80%
	Advanced	Percent	28.00%	28.50%	31.50%	31.90%	32.90%	31.20%	30.50%	17.20%	18.40%	19.50%
Franklin--Chambersburg Area	Proficient	Percent	37.60%	39.30%	38.10%	38.80%	37.40%	37.60%	35.20%	43.30%	42.40%	42.50%
	Basic	Percent	17.40%	17.20%	15.40%	15.50%	16.40%	16.30%	17.00%	28.00%	29.10%	29.70%
	Below Basic	Percent	16.90%	14.80%	14.90%	14.40%	13.40%	14.90%	17.20%	11.50%	10.10%	8.40%
Franklin--Fannett-Metal	Advanced	Percent	18.60%	21.70%	21.00%	17.50%	22.10%	23.00%	22.50%	13.30%	18.60%	17.10%
	Proficient	Percent	39.20%	35.30%	39.50%	36.80%	43.50%	40.80%	38.50%	43.60%	40.40%	39.30%
	Basic	Percent	17.60%	18.30%	18.70%	24.00%	18.20%	18.10%	20.20%	34.10%	31.40%	37.20%
Franklin--Greencastle-Antrim	Below Basic	Percent	24.80%	24.70%	20.70%	22.60%	16.20%	18.10%	18.80%	9.00%	9.40%	6.40%
	Advanced	Percent	25.20%	32.20%	38.70%	38.30%	40.80%	41.80%	37.70%	20.70%	23.90%	26.40%
	Proficient	Percent	39.90%	39.10%	36.70%	37.30%	37.70%	38.30%	36.80%	48.60%	47.60%	45.60%
Franklin--Greencastle-Antrim	Basic	Percent	19.00%	14.70%	13.40%	14.20%	13.00%	12.00%	14.20%	25.10%	23.50%	23.90%
	Below Basic	Percent	15.90%	14.00%	11.30%	11.00%	8.60%	7.90%	11.30%	5.50%	5.00%	4.00%
	Advanced	Percent	15.70%	13.20%	14.50%	NA	NA	NA	NA	NA	NA	NA
Franklin--Scotland School for Veterans Children (N/A)	Proficient	Percent	42.50%	41.50%	45.50%	NA	NA	NA	NA	NA	NA	NA
	Basic	Percent	27.40%	24.30%	26.90%	NA	NA	NA	NA	NA	NA	NA
	Below Basic	Percent	14.40%	21.00%	13.10%	NA	NA	NA	NA	NA	NA	NA

Table 44: PSSA - Overall reading/English language arts test scores by proficiency level in Pennsylvania (Con't)

Location	Score	Data Type	2006 - 07	2007 - 08	2008 - 09	2009 - 10	2010 - 11	2011 - 12	2012 - 13	2014 - 15	2015 - 16	2016 - 17
Franklin--Tuscarora	Advanced	Percent	24.70%	28.00%	29.10%	30.40%	35.20%	32.50%	32.80%	16.30%	18.50%	17.00%
	Proficient	Percent	39.30%	37.10%	38.20%	37.40%	35.70%	37.00%	38.40%	46.40%	48.00%	47.90%
	Basic	Percent	20.10%	18.70%	16.10%	16.60%	15.10%	14.70%	15.90%	29.70%	25.90%	29.60%
Franklin--Waynesboro Area	Below Basic	Percent	15.90%	16.20%	16.70%	16.00%	13.90%	15.80%	13.00%	7.50%	7.60%	5.50%
	Advanced	Percent	29.70%	31.90%	34.50%	37.00%	36.90%	38.30%	40.30%	20.80%	20.80%	21.00%
	Proficient	Percent	38.70%	40.20%	37.50%	38.60%	38.40%	38.70%	34.90%	45.70%	47.10%	44.80%
Lancaster--Cocalico	Basic	Percent	16.60%	14.30%	14.50%	14.80%	15.20%	14.50%	14.80%	26.80%	25.20%	27.90%
	Below Basic	Percent	15.00%	13.70%	13.40%	10.60%	9.40%	8.60%	10.00%	6.60%	7.00%	6.20%
	Advanced	Percent	34.20%	38.30%	44.00%	41.00%	45.20%	44.80%	43.50%	21.60%	21.10%	25.30%
Lancaster--Columbia Borough	Proficient	Percent	39.70%	40.10%	35.70%	38.40%	36.90%	36.80%	37.60%	50.90%	49.10%	50.30%
	Basic	Percent	15.10%	12.10%	12.30%	13.70%	11.30%	11.60%	12.60%	22.90%	24.10%	20.80%
	Below Basic	Percent	10.90%	9.50%	7.90%	7.60%	6.60%	6.80%	6.20%	4.60%	5.70%	3.60%
Lancaster--Conestoga Valley	Advanced	Percent	18.10%	22.20%	26.80%	19.70%	20.80%	20.90%	17.20%	6.40%	6.90%	8.40%
	Proficient	Percent	39.00%	37.90%	34.20%	43.30%	37.20%	35.30%	35.80%	35.50%	37.10%	35.70%
	Basic	Percent	21.70%	20.20%	19.50%	15.70%	21.80%	22.00%	20.20%	41.00%	40.90%	41.90%
Lancaster--Donegal	Below Basic	Percent	21.30%	19.50%	19.40%	21.30%	20.20%	21.70%	26.80%	17.10%	15.20%	14.00%
	Advanced	Percent	36.30%	36.70%	39.60%	40.10%	42.10%	46.20%	43.50%	25.10%	23.70%	28.10%
	Proficient	Percent	39.10%	38.90%	36.50%	35.80%	36.60%	34.40%	33.10%	49.50%	47.90%	43.50%
Lancaster--Eastern Lancaster County	Basic	Percent	13.30%	13.10%	14.00%	14.00%	13.20%	11.70%	14.00%	21.20%	23.40%	23.80%
	Below Basic	Percent	11.30%	11.20%	9.80%	10.90%	8.20%	7.70%	9.30%	4.10%	5.10%	4.70%
	Advanced	Percent	26.90%	28.20%	32.30%	30.40%	30.80%	32.50%	34.10%	17.40%	18.30%	18.20%
Lancaster--Elizabethtown Area	Proficient	Percent	41.00%	40.70%	36.90%	38.00%	36.10%	38.20%	37.40%	47.60%	47.90%	47.50%
	Basic	Percent	16.20%	16.90%	18.00%	18.20%	18.20%	15.70%	15.50%	28.30%	28.00%	28.30%
	Below Basic	Percent	15.80%	14.10%	12.70%	13.80%	14.90%	13.50%	13.00%	6.70%	5.90%	6.00%
Lancaster--Ephrata Area	Advanced	Percent	38.60%	42.10%	40.50%	40.40%	37.80%	41.10%	37.50%	21.80%	21.10%	22.60%
	Proficient	Percent	38.00%	35.20%	37.20%	34.50%	38.10%	34.70%	35.00%	43.70%	44.90%	44.90%
	Basic	Percent	13.20%	12.60%	12.50%	14.70%	13.50%	14.10%	16.20%	26.70%	26.90%	25.90%
Lancaster--Hempfield	Below Basic	Percent	10.20%	10.00%	9.70%	11.40%	10.50%	10.00%	11.30%	7.80%	7.10%	6.60%
	Advanced	Percent	38.60%	39.60%	38.60%	41.10%	39.80%	37.80%	37.10%	20.50%	24.70%	23.50%
	Proficient	Percent	37.80%	36.80%	38.00%	34.80%	36.20%	35.40%	35.60%	45.60%	43.40%	45.70%
Lancaster--Lampeter-Strasburg	Basic	Percent	12.80%	12.40%	13.00%	12.80%	12.20%	14.00%	14.20%	25.60%	24.80%	25.60%
	Below Basic	Percent	10.80%	11.10%	10.40%	11.70%	11.90%	12.80%	13.10%	8.30%	7.00%	5.30%
	Advanced	Percent	36.80%	39.10%	38.50%	38.70%	40.40%	39.40%	37.70%	21.00%	21.80%	20.10%
Lancaster--La Academia CS	Proficient	Percent	37.60%	37.20%	35.70%	35.90%	36.90%	38.00%	35.70%	46.90%	46.30%	44.90%
	Basic	Percent	14.40%	13.30%	13.30%	15.40%	11.50%	11.80%	12.50%	24.00%	24.00%	26.80%
	Below Basic	Percent	11.10%	10.30%	12.50%	10.80%	11.20%	10.70%	14.10%	8.00%	7.80%	8.10%
Lancaster--Lampeter-Strasburg	Advanced	Percent	42.50%	45.30%	46.70%	48.10%	50.00%	50.80%	49.90%	27.10%	28.40%	29.20%
	Proficient	Percent	37.60%	37.20%	35.50%	35.20%	34.50%	33.90%	33.10%	48.90%	46.40%	45.50%
	Basic	Percent	11.60%	10.00%	9.40%	10.60%	9.00%	9.40%	10.40%	19.70%	20.90%	21.40%
Lancaster--Lampeter-Strasburg	Below Basic	Percent	8.30%	7.50%	8.30%	6.90%	6.60%	5.90%	6.50%	4.30%	4.40%	4.00%
	Advanced	Percent	2.90%	5.40%	0.00%	10.00%	4.80%	4.70%	9.80%	1.40%	0.00%	0.00%
	Proficient	Percent	9.10%	10.80%	9.10%	33.30%	27.00%	27.10%	30.50%	16.40%	17.70%	13.70%
Lancaster--Lampeter-Strasburg	Basic	Percent	24.20%	24.30%	31.80%	20.00%	23.80%	34.10%	29.30%	61.60%	61.30%	57.50%
	Below Basic	Percent	63.60%	59.40%	59.10%	36.70%	44.40%	34.10%	30.50%	20.50%	21.00%	28.70%
	Advanced	Percent	44.80%	50.10%	51.50%	53.40%	53.70%	54.10%	52.20%	33.30%	37.10%	33.50%
Lancaster--Lampeter-Strasburg	Proficient	Percent	35.60%	34.30%	34.40%	32.60%	34.20%	33.50%	33.30%	46.30%	43.40%	44.20%
	Basic	Percent	11.70%	9.80%	8.40%	9.60%	8.40%	8.80%	9.50%	16.20%	15.70%	18.90%
	Below Basic	Percent	7.80%	5.80%	5.80%	5.40%	3.70%	3.60%	5.00%	4.20%	3.80%	3.30%



Table 44: PSSA - Overall reading/English language arts test scores by proficiency level in Pennsylvania (Con't)

Location	Score	Data Type	2006 - 07	2007 - 08	2008 - 09	2009 - 10	2010 - 11	2011 - 12	2012 - 13	2014 - 15	2015 - 16	2016 - 17
Lancaster--Lancaster	Advanced	Percent	15.20%	15.30%	17.40%	17.00%	16.40%	15.60%	16.10%	5.60%	7.00%	7.30%
	Proficient	Percent	30.60%	33.20%	30.30%	32.00%	32.40%	32.40%	31.70%	31.40%	30.20%	30.60%
	Basic	Percent	22.00%	21.80%	22.40%	21.70%	21.20%	20.90%	21.90%	40.10%	39.30%	43.00%
	Below Basic	Percent	32.20%	29.70%	29.80%	29.50%	30.00%	31.20%	30.30%	22.90%	23.60%	19.00%
Lancaster--Manheim Central	Advanced	Percent	35.90%	35.60%	38.90%	39.10%	40.40%	42.10%	40.60%	19.10%	20.60%	18.40%
	Proficient	Percent	39.90%	38.00%	37.80%	37.60%	39.30%	35.90%	36.50%	49.70%	47.10%	47.70%
	Basic	Percent	12.30%	15.40%	13.00%	13.00%	11.30%	13.70%	12.50%	25.00%	24.80%	28.60%
	Below Basic	Percent	11.80%	11.00%	10.30%	10.90%	9.00%	8.30%	10.50%	6.10%	7.50%	5.30%
Lancaster--Manheim Township	Advanced	Percent	48.70%	48.50%	50.50%	51.70%	48.90%	49.50%	48.60%	31.50%	33.70%	35.00%
	Proficient	Percent	35.20%	34.10%	32.20%	31.50%	33.70%	32.90%	31.90%	46.80%	46.10%	45.20%
	Basic	Percent	10.20%	10.40%	9.90%	10.40%	10.50%	10.00%	11.80%	18.00%	16.50%	16.80%
	Below Basic	Percent	5.90%	6.80%	7.50%	7.30%	6.90%	7.60%	7.70%	3.90%	3.80%	2.90%
Lancaster--Penn Manor	Advanced	Percent	36.70%	35.00%	35.30%	37.20%	39.30%	39.70%	37.20%	20.80%	23.70%	24.60%
	Proficient	Percent	38.40%	39.40%	38.40%	37.90%	36.40%	38.20%	38.30%	48.60%	44.90%	43.40%
	Basic	Percent	14.30%	14.60%	15.30%	13.90%	13.40%	12.40%	13.30%	24.00%	23.90%	25.50%
	Below Basic	Percent	10.60%	11.00%	10.80%	11.60%	10.90%	9.80%	11.20%	6.60%	7.50%	6.30%
Lancaster--Pequea Valley	Advanced	Percent	33.60%	33.40%	36.00%	36.10%	35.80%	36.50%	37.30%	17.20%	18.30%	16.70%
	Proficient	Percent	37.30%	38.20%	35.50%	36.20%	36.30%	36.60%	34.30%	45.30%	42.60%	43.00%
	Basic	Percent	17.20%	14.80%	15.40%	14.50%	13.20%	12.40%	14.50%	29.40%	33.00%	33.20%
	Below Basic	Percent	11.70%	13.60%	13.00%	13.80%	14.70%	14.40%	13.90%	8.10%	6.20%	7.00%
Lancaster--Solanco	Advanced	Percent	37.20%	38.20%	41.00%	43.10%	43.50%	43.90%	44.10%	18.80%	19.30%	19.70%
	Proficient	Percent	38.20%	38.50%	36.80%	35.70%	38.80%	38.10%	34.20%	47.30%	45.70%	46.50%
	Basic	Percent	13.20%	13.40%	13.10%	12.80%	10.90%	10.70%	13.10%	27.10%	27.10%	26.60%
	Below Basic	Percent	11.40%	9.80%	8.90%	9.10%	6.80%	7.30%	8.50%	6.90%	8.00%	7.20%
Lancaster--Warwick	Advanced	Percent	38.30%	40.00%	42.70%	44.90%	44.70%	44.00%	43.30%	28.70%	28.50%	25.40%
	Proficient	Percent	39.50%	38.70%	36.10%	36.90%	37.70%	38.10%	36.00%	45.30%	46.60%	48.00%
	Basic	Percent	12.60%	12.30%	12.30%	11.20%	11.90%	11.20%	13.20%	21.70%	21.10%	22.10%
	Below Basic	Percent	9.60%	9.00%	8.90%	7.80%	5.60%	6.70%	7.50%	4.30%	3.80%	4.50%
Lebanon--Annville-Cleona	Advanced	Percent	36.50%	37.20%	41.00%	38.80%	40.30%	38.40%	35.40%	20.30%	24.40%	22.90%
	Proficient	Percent	41.10%	37.30%	37.90%	38.60%	36.20%	38.10%	41.30%	50.10%	48.00%	45.60%
	Basic	Percent	13.50%	15.20%	13.50%	12.80%	13.20%	14.70%	13.50%	25.60%	23.10%	28.70%
	Below Basic	Percent	8.80%	10.20%	7.60%	10.30%	10.30%	8.80%	9.80%	3.90%	4.60%	2.80%
Lebanon--Cornwall-Lebanon	Advanced	Percent	40.90%	41.60%	44.10%	46.60%	44.20%	42.00%	41.30%	21.80%	24.20%	20.80%
	Proficient	Percent	36.70%	38.50%	36.80%	34.70%	36.80%	36.60%	33.10%	47.10%	44.70%	42.70%
	Basic	Percent	13.80%	11.70%	12.50%	11.70%	11.60%	12.10%	14.70%	24.30%	25.10%	29.20%
	Below Basic	Percent	8.60%	8.20%	6.50%	7.40%	7.40%	9.20%	10.90%	6.90%	6.00%	7.30%
Lebanon--Eastern Lebanon County	Advanced	Percent	28.30%	31.50%	32.90%	32.50%	32.30%	29.10%	34.60%	17.50%	18.00%	16.80%
	Proficient	Percent	39.60%	37.40%	38.90%	40.90%	36.80%	38.90%	39.50%	44.30%	42.00%	45.60%
	Basic	Percent	17.70%	16.00%	14.50%	12.40%	13.70%	15.50%	14.60%	29.20%	31.70%	30.80%
	Below Basic	Percent	14.40%	15.00%	13.70%	14.70%	17.30%	16.50%	11.30%	9.00%	8.30%	6.90%
Lebanon--Lebanon	Advanced	Percent	14.50%	14.90%	17.60%	18.70%	15.00%	15.00%	14.80%	4.70%	5.10%	5.20%
	Proficient	Percent	33.50%	33.20%	33.90%	35.40%	37.40%	31.60%	31.20%	29.50%	30.60%	32.50%
	Basic	Percent	22.60%	21.90%	22.50%	20.30%	18.10%	21.30%	22.00%	42.60%	42.60%	42.90%
	Below Basic	Percent	29.40%	30.00%	26.00%	26.00%	29.60%	32.10%	31.90%	23.30%	21.60%	19.40%
Lebanon--Northern Lebanon	Advanced	Percent	22.50%	24.90%	27.80%	27.30%	26.90%	23.20%	24.90%	14.20%	15.50%	16.40%
	Proficient	Percent	39.90%	41.00%	38.60%	38.30%	40.10%	43.40%	39.10%	45.10%	43.50%	44.80%
	Basic	Percent	20.00%	18.30%	16.20%	18.20%	20.60%	18.70%	19.60%	30.60%	32.60%	30.60%
	Below Basic	Percent	17.70%	15.80%	17.40%	16.70%	12.50%	14.70%	16.30%	10.20%	8.40%	8.30%

Table 44: PSSA - Overall reading/English language arts test scores by proficiency level in Pennsylvania (Con't)

Location	Score	Data Type	2006 - 07	2007 - 08	2008 - 09	2009 - 10	2010 - 11	2011 - 12	2012 - 13	2014 - 15	2015 - 16	2016 - 17
Lebanon--Palmyra Area	Advanced	Percent	31.90%	33.90%	40.70%	36.90%	40.70%	43.50%	42.10%	24.30%	28.60%	29.80%
	Proficient	Percent	38.40%	41.20%	38.10%	39.00%	38.70%	40.90%	36.00%	51.40%	49.20%	47.70%
	Basic	Percent	16.80%	13.80%	12.80%	14.10%	14.40%	9.80%	13.40%	20.30%	19.40%	19.00%
York--Central York	Below Basic	Percent	12.80%	11.00%	8.40%	10.60%	6.20%	5.90%	8.50%	4.00%	2.90%	3.50%
	Advanced	Percent	41.00%	46.50%	48.70%	50.10%	48.40%	48.00%	46.50%	21.50%	20.70%	19.40%
	Proficient	Percent	38.90%	37.00%	34.50%	35.30%	35.40%	34.60%	33.30%	49.30%	45.70%	46.60%
York--Dallastown Area	Basic	Percent	13.00%	10.10%	10.30%	8.90%	9.60%	10.80%	12.00%	23.20%	27.40%	28.20%
	Below Basic	Percent	7.00%	6.40%	6.40%	6.10%	6.60%	6.60%	8.10%	6.00%	6.20%	5.80%
	Advanced	Percent	42.00%	44.00%	48.60%	46.50%	46.90%	49.40%	49.20%	31.30%	33.10%	31.60%
York--Dover Area	Proficient	Percent	38.00%	37.40%	34.50%	37.10%	36.70%	35.30%	33.20%	45.20%	44.80%	44.20%
	Basic	Percent	11.20%	11.50%	9.80%	10.40%	11.00%	10.10%	10.10%	19.10%	17.10%	20.00%
	Below Basic	Percent	8.60%	7.10%	7.10%	6.90%	5.50%	5.30%	7.50%	4.50%	5.00%	4.20%
York--Eastern York	Advanced	Percent	31.10%	33.50%	35.30%	35.00%	35.20%	33.50%	33.00%	14.50%	16.60%	15.60%
	Proficient	Percent	43.00%	39.70%	39.00%	38.00%	37.80%	37.70%	38.80%	43.70%	43.90%	45.90%
	Basic	Percent	16.10%	16.90%	15.30%	15.90%	16.90%	18.00%	16.20%	33.80%	31.60%	32.10%
York--Hanover Public	Below Basic	Percent	9.80%	9.90%	10.40%	11.60%	10.20%	10.80%	11.90%	7.90%	8.00%	6.40%
	Advanced	Percent	22.50%	30.90%	31.70%	33.00%	35.00%	37.60%	40.10%	19.10%	24.50%	23.60%
	Proficient	Percent	42.90%	41.20%	40.10%	40.30%	39.60%	38.30%	37.00%	50.90%	46.80%	47.10%
York--Helen Thakston CS	Basic	Percent	19.20%	14.60%	15.20%	15.10%	13.80%	13.80%	13.10%	24.90%	23.40%	22.60%
	Below Basic	Percent	15.30%	13.30%	13.10%	11.90%	11.60%	10.30%	9.80%	5.10%	5.40%	6.60%
	Advanced	Percent	21.10%	28.60%	30.80%	29.30%	29.60%	32.70%	34.70%	16.60%	16.30%	16.50%
York--Lincoln CS	Proficient	Percent	36.60%	37.00%	37.80%	38.20%	39.10%	37.40%	35.20%	45.40%	44.50%	44.90%
	Basic	Percent	20.70%	19.20%	15.00%	15.00%	16.10%	16.70%	16.30%	28.90%	28.30%	28.80%
	Below Basic	Percent	21.60%	15.10%	16.30%	17.70%	15.10%	13.20%	13.80%	9.10%	11.00%	9.80%
York--New Hope Academy CS	Advanced	Percent	NA	NA	NA	15.40%	10.80%	15.00%	18.70%	1.60%	2.00%	0.50%
	Proficient	Percent	NA	NA	NA	28.20%	31.10%	29.70%	28.90%	24.40%	21.60%	15.20%
	Basic	Percent	NA	NA	NA	25.50%	28.20%	25.80%	21.90%	55.90%	54.30%	62.40%
York--Northeastern York	Below Basic	Percent	NA	NA	NA	30.90%	30.00%	29.50%	30.40%	18.10%	22.10%	21.80%
	Advanced	Percent	10.20%	9.80%	11.80%	10.30%	11.90%	7.80%	10.80%	2.40%	2.20%	4.00%
	Proficient	Percent	43.80%	46.60%	37.40%	38.80%	39.70%	37.90%	36.30%	30.70%	27.00%	24.90%
York--Northern York County	Basic	Percent	18.40%	19.60%	25.20%	27.20%	22.70%	22.50%	25.20%	38.60%	48.00%	46.20%
	Below Basic	Percent	27.60%	24.00%	25.60%	23.90%	25.80%	31.70%	27.70%	28.30%	22.90%	24.90%
	Advanced	Percent	NA	7.50%	9.70%	8.30%	8.50%	9.80%	4.40%	NA	NA	NA
York--Red Lion Area	Proficient	Percent	NA	28.90%	22.70%	24.20%	25.00%	26.30%	17.80%	NA	NA	NA
	Basic	Percent	NA	24.60%	27.30%	25.80%	25.00%	25.10%	31.30%	NA	NA	NA
	Below Basic	Percent	NA	38.70%	40.20%	41.70%	41.50%	38.80%	46.50%	NA	NA	NA
York--Northern York County	Advanced	Percent	31.20%	31.00%	32.40%	35.50%	37.60%	38.70%	38.10%	21.70%	21.40%	25.40%
	Proficient	Percent	41.40%	40.60%	41.30%	42.10%	41.30%	40.40%	38.90%	46.20%	46.70%	46.00%
	Basic	Percent	15.60%	15.90%	14.40%	13.90%	13.90%	11.90%	14.40%	26.40%	25.50%	24.40%
York--Red Lion Area	Below Basic	Percent	11.80%	12.40%	11.80%	9.20%	7.10%	8.10%	8.70%	5.70%	6.40%	4.20%
	Advanced	Percent	33.70%	36.60%	39.40%	40.30%	43.00%	41.70%	42.00%	20.00%	21.00%	21.80%
	Proficient	Percent	41.10%	40.20%	39.00%	38.90%	38.80%	37.60%	38.60%	50.60%	50.60%	47.30%
York--Red Lion Area	Basic	Percent	16.00%	13.80%	12.50%	12.70%	11.20%	12.50%	12.10%	24.40%	23.20%	26.70%
	Below Basic	Percent	9.20%	9.40%	9.00%	9.30%	6.90%	8.20%	7.20%	5.00%	5.20%	4.20%
	Advanced	Percent	29.00%	31.70%	33.70%	32.00%	33.10%	32.30%	31.70%	19.10%	20.10%	19.40%
York--Red Lion Area	Proficient	Percent	39.50%	40.60%	38.90%	39.30%	41.80%	40.60%	41.60%	49.00%	47.00%	45.90%
	Basic	Percent	17.80%	15.40%	14.70%	15.80%	15.10%	17.10%	15.40%	25.10%	25.90%	27.60%
	Below Basic	Percent	13.70%	12.30%	12.60%	13.70%	10.10%	10.00%	11.30%	6.70%	7.00%	7.10%

Table 44: PSSA - Overall reading/English language arts test scores by proficiency level in Pennsylvania (Con't)

Location	Score	Data Type	2006 - 07	2007 - 08	2008 - 09	2009 - 10	2010 - 11	2011 - 12	2012 - 13	2014 - 15	2015 - 16	2016 - 17
York--South Eastern	Advanced	Percent	30.00%	32.30%	38.40%	41.10%	41.30%	42.50%	42.10%	18.80%	19.30%	13.90%
	Proficient	Percent	39.00%	42.50%	38.20%	37.90%	38.40%	37.60%	38.50%	52.40%	46.90%	49.20%
	Basic	Percent	18.50%	15.00%	12.50%	12.20%	12.20%	12.50%	13.40%	23.50%	27.70%	30.50%
	Below Basic	Percent	12.50%	10.30%	10.90%	8.90%	8.10%	7.30%	5.90%	5.30%	6.20%	6.40%
York--South Western	Advanced	Percent	27.70%	31.70%	36.20%	38.20%	38.80%	40.70%	41.00%	17.80%	18.60%	17.80%
	Proficient	Percent	42.20%	42.00%	39.40%	40.50%	39.60%	36.70%	35.80%	51.60%	46.90%	47.90%
	Basic	Percent	18.30%	14.60%	13.20%	12.60%	13.00%	13.90%	13.90%	25.20%	28.10%	29.40%
	Below Basic	Percent	11.80%	11.70%	11.20%	9.00%	8.60%	8.70%	9.20%	5.60%	6.40%	4.90%
York--Southern York County	Advanced	Percent	39.50%	42.20%	46.30%	47.20%	47.70%	45.50%	46.20%	26.40%	25.30%	23.00%
	Proficient	Percent	41.10%	39.30%	36.10%	37.20%	38.10%	37.70%	35.10%	49.90%	50.10%	49.20%
	Basic	Percent	12.20%	12.70%	11.20%	11.20%	9.30%	9.70%	12.30%	19.10%	20.50%	24.10%
	Below Basic	Percent	7.20%	5.70%	6.40%	5.10%	4.80%	7.10%	6.40%	4.60%	4.10%	3.70%
York--Spring Grove Area	Advanced	Percent	29.10%	31.30%	35.80%	36.90%	38.80%	37.80%	37.80%	21.70%	24.30%	26.40%
	Proficient	Percent	42.30%	41.90%	38.50%	40.40%	41.10%	39.70%	40.60%	49.70%	47.80%	47.00%
	Basic	Percent	15.90%	14.20%	16.00%	14.40%	11.90%	13.80%	12.70%	22.30%	24.30%	23.10%
	Below Basic	Percent	12.70%	12.50%	9.70%	8.80%	8.20%	8.70%	8.90%	6.20%	3.60%	3.50%
York--West Shore	Advanced	Percent	31.10%	33.90%	38.50%	40.50%	40.00%	38.30%	33.80%	15.10%	17.40%	18.80%
	Proficient	Percent	38.10%	37.30%	36.20%	36.90%	36.40%	35.90%	37.90%	46.20%	46.60%	46.90%
	Basic	Percent	16.20%	14.50%	13.60%	13.40%	13.40%	14.30%	15.80%	30.00%	28.40%	28.50%
	Below Basic	Percent	14.50%	14.20%	11.70%	9.60%	10.20%	11.50%	12.50%	8.70%	7.60%	5.80%
York--West York Area	Advanced	Percent	36.20%	37.20%	40.40%	39.00%	37.90%	35.50%	36.50%	20.70%	21.00%	20.50%
	Proficient	Percent	38.40%	36.60%	35.70%	38.90%	37.80%	38.30%	36.60%	48.30%	44.80%	42.70%
	Basic	Percent	15.30%	15.80%	14.80%	13.30%	14.00%	14.60%	16.30%	25.50%	26.60%	30.40%
	Below Basic	Percent	10.00%	10.40%	9.10%	8.90%	10.30%	11.60%	10.60%	5.60%	7.40%	6.40%
York--York Academy Regional CS	Advanced	Percent	NA	NA	NA	NA	NA	NA	12.70%	11.50%	12.90%	16.70%
	Proficient	Percent	NA	NA	NA	NA	NA	NA	47.90%	44.70%	45.70%	43.30%
	Basic	Percent	NA	NA	NA	NA	NA	NA	15.50%	30.40%	31.70%	33.60%
	Below Basic	Percent	NA	NA	NA	NA	NA	NA	23.90%	13.40%	9.70%	6.40%
York--York City	Advanced	Percent	9.20%	11.10%	11.50%	12.00%	12.90%	11.70%	8.50%	1.20%	1.60%	0.90%
	Proficient	Percent	28.60%	30.60%	30.70%	31.10%	30.20%	29.80%	26.70%	17.70%	17.70%	19.40%
	Basic	Percent	24.90%	24.20%	23.60%	23.00%	22.10%	22.70%	23.50%	45.10%	46.70%	50.00%
	Below Basic	Percent	37.20%	34.10%	34.10%	34.10%	34.80%	35.80%	41.30%	36.10%	33.90%	29.70%
York--York County School of Technology	Advanced	Percent	8.60%	11.80%	8.20%	10.30%	12.20%	10.30%	NA	NA	NA	NA
	Proficient	Percent	35.60%	32.00%	31.90%	33.50%	35.60%	31.10%	NA	NA	NA	NA
	Basic	Percent	23.60%	27.60%	25.50%	24.60%	27.00%	32.10%	NA	NA	NA	NA
	Below Basic	Percent	32.20%	28.60%	34.30%	32.30%	25.20%	26.60%	NA	NA	NA	NA
York--York Suburban	Advanced	Percent	47.90%	46.60%	50.70%	53.60%	53.20%	54.20%	56.90%	39.20%	36.80%	41.50%
	Proficient	Percent	36.40%	36.50%	32.00%	31.30%	33.70%	35.50%	28.80%	43.60%	43.80%	40.00%
	Basic	Percent	9.30%	9.90%	10.20%	9.60%	8.80%	6.10%	9.40%	14.20%	16.30%	15.50%
	Below Basic	Percent	6.40%	7.00%	7.00%	6.30%	4.30%	4.30%	4.80%	3.00%	3.10%	3.00%

Source: <https://datacenter.kidscount.org/data/tables/2706-pssa--overall-reading-english-language-arts-test-scores-by-proficiency->

Table 45: PSSA - Overall science test scores by proficiency level in Pennsylvania

Location	Score	Data Type	2008 - 09	2009 - 10	2010 - 11	2011 - 12	2012 - 13	2014 - 15	2015 - 16	2016 - 17
Adams--Bermudian Springs	Advanced	Percent	23.90%	27.10%	24.60%	21.50%	36.10%	28.10%	33.60%	24.80%
	Proficient	Percent	37.00%	35.10%	35.90%	36.50%	35.80%	41.60%	36.10%	43.10%
	Basic	Percent	25.70%	24.10%	24.40%	30.50%	15.90%	20.20%	17.10%	22.40%
Adams--Conewago Valley	Below Basic	Percent	13.30%	13.70%	15.10%	11.40%	12.20%	10.10%	13.20%	9.80%
	Advanced	Percent	28.10%	28.20%	32.30%	27.40%	30.80%	42.10%	39.50%	33.20%
	Proficient	Percent	32.80%	34.20%	34.90%	41.90%	43.80%	39.20%	38.20%	44.90%
Adams--Fairfield Area	Basic	Percent	24.20%	25.00%	22.80%	23.30%	15.80%	11.50%	13.00%	16.70%
	Below Basic	Percent	14.80%	12.60%	10.00%	7.50%	9.60%	7.10%	9.20%	5.20%
	Advanced	Percent	25.60%	28.50%	29.60%	30.60%	42.90%	53.00%	32.90%	28.60%
Adams--Gettysburg Area	Proficient	Percent	30.80%	34.50%	34.20%	36.20%	35.10%	32.90%	35.60%	43.60%
	Basic	Percent	30.80%	20.10%	22.90%	25.00%	12.30%	9.30%	19.80%	20.30%
	Below Basic	Percent	12.80%	16.90%	13.40%	8.20%	9.70%	4.80%	11.60%	7.50%
Adams--Gettysburg Area	Advanced	Percent	26.10%	26.70%	28.30%	24.40%	40.20%	LNE	48.60%	29.80%
	Proficient	Percent	37.10%	34.30%	35.20%	41.20%	37.30%	LNE	31.30%	41.10%
	Basic	Percent	24.10%	25.80%	26.20%	26.70%	13.80%	LNE	9.80%	20.40%
Adams--Gettysburg Montessori CS	Below Basic	Percent	12.70%	13.20%	10.30%	7.70%	8.60%	LNE	10.30%	8.70%
	Advanced	Percent	NA	NA	LNE	0.00%	42.90%	1.20%	26.70%	23.10%
	Proficient	Percent	NA	NA	LNE	0.00%	57.10%	15.10%	53.30%	61.50%
Adams--Gettysburg Area	Basic	Percent	NA	NA	LNE	0.00%	0.00%	17.40%	13.30%	15.40%
	Below Basic	Percent	NA	NA	LNE	0.00%	0.00%	66.30%	6.70%	0.00%
	Advanced	Percent	24.40%	23.30%	24.30%	28.00%	33.70%	23.70%	34.20%	25.80%
Adams--Littlestown Area	Proficient	Percent	42.10%	39.30%	38.70%	37.60%	41.50%	40.40%	37.20%	39.70%
	Basic	Percent	23.20%	24.00%	27.20%	25.30%	16.40%	21.90%	13.60%	20.80%
	Below Basic	Percent	10.30%	13.40%	9.80%	9.10%	8.40%	14.00%	15.00%	13.60%
Adams--Upper Adams	Advanced	Percent	24.90%	27.20%	31.10%	25.60%	37.50%	9.50%	28.30%	30.70%
	Proficient	Percent	37.70%	39.40%	38.50%	45.60%	34.70%	25.60%	39.50%	40.60%
	Basic	Percent	25.20%	25.30%	25.40%	23.00%	14.40%	21.80%	17.40%	18.40%
Adams--Vida CS	Below Basic	Percent	12.20%	8.10%	5.10%	5.80%	13.40%	43.20%	14.70%	10.30%
	Advanced	Percent	NA	NA	LNE	61.50%	27.30%	28.70%	20.80%	30.60%
	Proficient	Percent	NA	NA	LNE	23.10%	27.30%	39.30%	41.70%	44.40%
Adams--Vida CS	Basic	Percent	NA	NA	LNE	15.40%	18.20%	16.00%	16.70%	19.40%
	Below Basic	Percent	NA	NA	LNE	0.00%	27.30%	16.00%	20.80%	5.60%
	Advanced	Percent	24.50%	25.50%	23.60%	24.30%	33.60%	41.60%	28.80%	26.90%
Franklin--Chambersburg Area	Proficient	Percent	34.40%	30.90%	34.70%	36.00%	35.90%	39.20%	38.80%	40.70%
	Basic	Percent	25.30%	24.00%	25.80%	26.20%	15.30%	12.00%	17.40%	20.20%
	Below Basic	Percent	15.80%	19.70%	15.80%	13.50%	15.20%	7.20%	15.00%	12.20%
Franklin--Fannett-Metal	Advanced	Percent	22.50%	19.70%	24.00%	22.80%	31.00%	48.40%	37.30%	26.90%
	Proficient	Percent	27.90%	28.80%	26.00%	33.80%	32.40%	29.10%	28.40%	40.90%
	Basic	Percent	31.80%	32.60%	34.60%	24.30%	23.90%	13.00%	16.40%	18.30%
Franklin--Greencastle-Antrim	Below Basic	Percent	17.80%	18.90%	15.40%	19.10%	12.70%	9.50%	17.90%	13.90%
	Advanced	Percent	19.90%	24.40%	22.40%	23.60%	29.50%	39.10%	35.50%	25.40%
	Proficient	Percent	33.90%	37.00%	34.80%	35.70%	43.10%	34.20%	38.00%	45.90%
Franklin--Greencastle-Antrim	Basic	Percent	31.00%	26.00%	26.10%	28.90%	14.50%	16.60%	13.40%	18.80%
	Below Basic	Percent	15.20%	12.60%	16.70%	11.90%	13.00%	10.00%	13.00%	9.80%
	Advanced	Percent	11.80%	NA	NA	NA	NA	NA	NA	NA
Franklin--Scotland School for Veterans Children (N/A)	Proficient	Percent	25.00%	NA	NA	NA	NA	NA	NA	NA
	Basic	Percent	36.80%	NA	NA	NA	NA	NA	NA	NA
	Below Basic	Percent	26.30%	NA	NA	NA	NA	NA	NA	NA

Table 45: PSSA - Overall science test scores by proficiency level in Pennsylvania (Con't)

Location	Score	Data Type	2008 - 09	2009 - 10	2010 - 11	2011 - 12	2012 - 13	2014 - 15	2015 - 16	2016 - 17
Franklin--Tuscarora	Advanced	Percent	25.00%	20.10%	28.10%	27.10%	34.60%	41.80%	36.80%	26.50%
	Proficient	Percent	36.00%	35.40%	32.70%	40.20%	37.80%	34.10%	38.70%	42.90%
	Basic	Percent	26.10%	26.30%	27.60%	22.50%	11.60%	11.80%	14.40%	20.70%
	Below Basic	Percent	12.80%	18.20%	11.50%	10.20%	16.00%	12.30%	10.10%	9.90%
Franklin--Waynesboro Area	Advanced	Percent	20.10%	24.30%	22.70%	24.60%	31.40%	35.60%	42.50%	34.10%
	Proficient	Percent	35.00%	35.80%	36.00%	34.40%	41.40%	35.30%	34.40%	34.10%
	Basic	Percent	23.10%	22.70%	26.50%	28.30%	16.20%	16.30%	10.90%	18.90%
	Below Basic	Percent	21.80%	17.30%	14.70%	12.60%	11.10%	12.90%	12.20%	12.90%
Lancaster--Cocalico	Advanced	Percent	34.00%	32.50%	35.60%	33.20%	42.50%	21.70%	41.00%	34.50%
	Proficient	Percent	35.30%	35.90%	37.60%	40.00%	38.80%	38.40%	39.50%	42.00%
	Basic	Percent	22.90%	24.20%	22.00%	22.00%	11.60%	22.20%	9.50%	17.40%
	Below Basic	Percent	7.90%	7.40%	4.80%	4.80%	7.00%	17.70%	10.10%	6.10%
Lancaster--Columbia Borough	Advanced	Percent	13.00%	16.70%	14.70%	15.10%	23.80%	48.80%	13.10%	16.70%
	Proficient	Percent	31.20%	28.60%	35.10%	35.70%	27.60%	29.40%	36.90%	38.90%
	Basic	Percent	31.20%	31.00%	26.30%	30.60%	18.80%	10.60%	19.20%	17.20%
	Below Basic	Percent	24.50%	23.70%	23.90%	18.70%	29.80%	11.20%	30.80%	27.20%
Lancaster--Conestoga Valley	Advanced	Percent	30.30%	28.60%	28.70%	42.10%	24.70%	43.50%	32.10%	
	Proficient	Percent	35.10%	34.10%	37.30%	38.90%	35.90%	42.70%	34.30%	38.40%
	Basic	Percent	21.80%	22.50%	23.10%	22.50%	13.40%	17.50%	12.40%	19.00%
	Below Basic	Percent	12.70%	14.70%	10.90%	10.40%	8.60%	15.00%	9.70%	10.50%
Lancaster--Donegal	Advanced	Percent	21.40%	21.20%	24.80%	24.80%	33.70%	41.20%	39.20%	32.30%
	Proficient	Percent	36.10%	39.90%	35.50%	37.10%	38.00%	41.90%	34.80%	39.80%
	Basic	Percent	29.90%	25.10%	26.70%	27.80%	15.50%	11.30%	16.10%	19.00%
	Below Basic	Percent	12.70%	13.70%	13.00%	10.40%	12.80%	5.50%	9.80%	9.00%
Lancaster--Eastern Lancaster County	Advanced	Percent	31.40%	33.20%	30.80%	33.40%	39.10%	11.40%	40.50%	33.80%
	Proficient	Percent	37.20%	36.60%	37.80%	34.60%	38.00%	25.70%	35.10%	39.50%
	Basic	Percent	23.20%	21.20%	23.80%	23.60%	12.30%	25.70%	13.80%	16.30%
	Below Basic	Percent	8.20%	9.00%	7.60%	8.30%	10.60%	37.10%	10.60%	10.30%
Lancaster--Elizabethtown Area	Advanced	Percent	29.60%	31.10%	32.50%	34.30%	42.60%	41.70%	46.60%	36.40%
	Proficient	Percent	31.90%	33.40%	31.30%	34.40%	29.50%	31.70%	27.90%	38.20%
	Basic	Percent	25.50%	21.40%	23.00%	21.30%	15.80%	18.30%	13.10%	15.80%
	Below Basic	Percent	13.00%	14.10%	13.20%	10.00%	12.10%	8.30%	12.40%	9.50%
Lancaster--Ephrata Area	Advanced	Percent	34.20%	32.10%	34.40%	37.60%	42.80%	59.60%	45.70%	31.80%
	Proficient	Percent	36.10%	34.40%	37.80%	36.60%	34.70%	28.10%	34.60%	37.20%
	Basic	Percent	20.90%	21.70%	18.00%	20.00%	12.80%	7.70%	10.10%	17.20%
	Below Basic	Percent	8.70%	11.80%	9.80%	5.70%	9.80%	4.60%	9.50%	13.80%
Lancaster--Hempfield	Advanced	Percent	36.60%	35.80%	35.80%	39.00%	47.90%	33.60%	48.70%	41.40%
	Proficient	Percent	33.70%	33.00%	36.30%	35.40%	35.20%	35.10%	32.10%	36.10%
	Basic	Percent	21.70%	22.50%	20.40%	18.40%	10.00%	16.90%	10.30%	16.00%
	Below Basic	Percent	7.90%	8.60%	7.60%	7.30%	6.90%	14.30%	8.90%	6.60%
Lancaster--La Academia CS	Advanced	Percent	0.00%	0.00%	0.00%	0.00%	0.00%	44.50%	4.20%	0.00%
	Proficient	Percent	4.20%	8.70%	0.00%	9.80%	10.70%	36.00%	8.30%	3.70%
	Basic	Percent	16.70%	30.40%	37.90%	24.40%	14.30%	12.10%	12.50%	18.50%
	Below Basic	Percent	79.20%	60.90%	62.10%	65.90%	75.00%	7.40%	75.00%	77.80%
Lancaster--Lampeter-Strasburg	Advanced	Percent	34.90%	36.90%	38.80%	40.20%	49.20%	50.10%	46.10%	34.60%
	Proficient	Percent	36.20%	35.10%	36.10%	36.20%	35.40%	36.40%	34.30%	38.30%
	Basic	Percent	22.10%	21.00%	19.50%	18.70%	8.40%	7.40%	12.50%	16.60%
	Below Basic	Percent	6.80%	6.90%	5.70%	4.90%	7.00%	6.00%	7.00%	10.50%

Table 45: PSSA - Overall science test scores by proficiency level in Pennsylvania (Con't)

Location	Score	Data Type	2008 - 09	2009 - 10	2010 - 11	2011 - 12	2012 - 13	2014 - 15	2015 - 16	2016 - 17
Lancaster--Lancaster	Advanced	Percent	8.30%	9.40%	8.80%	8.50%	10.20%	52.40%	16.40%	11.90%
	Proficient	Percent	24.60%	21.70%	26.30%	25.80%	31.20%	33.30%	30.30%	31.40%
	Basic	Percent	28.80%	25.70%	27.50%	28.40%	23.10%	9.50%	20.10%	30.90%
	Below Basic	Percent	38.30%	43.10%	37.40%	37.30%	35.60%	4.80%	33.10%	25.80%
Lancaster--Marheim Central	Advanced	Percent	30.50%	30.20%	32.00%	31.60%	45.20%	23.50%	37.50%	37.60%
	Proficient	Percent	32.70%	35.90%	33.60%	37.30%	39.30%	20.60%	36.30%	42.90%
	Basic	Percent	24.50%	22.70%	23.60%	21.10%	10.50%	11.80%	14.60%	14.80%
	Below Basic	Percent	12.30%	11.20%	10.80%	10.00%	4.90%	44.10%	11.70%	4.80%
Lancaster--Marheim Township	Advanced	Percent	41.60%	39.60%	34.50%	37.40%	51.30%	38.50%	51.20%	42.10%
	Proficient	Percent	33.60%	34.30%	36.20%	37.40%	32.40%	38.50%	33.10%	39.20%
	Basic	Percent	18.00%	17.90%	20.80%	18.80%	8.70%	11.50%	9.40%	13.40%
	Below Basic	Percent	6.80%	8.20%	8.40%	6.40%	7.60%	11.50%	6.30%	5.30%
Lancaster--Penn Manor	Advanced	Percent	30.80%	29.50%	31.00%	33.30%	42.60%	33.80%	40.50%	34.60%
	Proficient	Percent	36.90%	34.50%	36.20%	37.30%	36.00%	40.60%	35.20%	38.70%
	Basic	Percent	24.00%	25.30%	23.10%	22.10%	12.90%	14.30%	13.90%	15.50%
	Below Basic	Percent	8.30%	10.70%	9.80%	7.30%	8.60%	11.30%	10.30%	11.10%
Lancaster--Pequea Valley	Advanced	Percent	27.50%	24.30%	26.30%	27.70%	43.90%	11.40%	30.00%	27.00%
	Proficient	Percent	35.50%	34.60%	34.80%	39.20%	35.20%	43.70%	41.30%	39.60%
	Basic	Percent	22.80%	27.60%	25.80%	21.90%	11.90%	18.40%	18.40%	15.90%
	Below Basic	Percent	14.10%	13.50%	13.30%	11.20%	9.10%	26.60%	10.30%	17.40%
Lancaster--Solanco	Advanced	Percent	26.50%	27.10%	28.80%	30.70%	39.10%	42.80%	31.80%	33.90%
	Proficient	Percent	34.60%	32.20%	36.20%	35.40%	40.00%	38.20%	37.90%	37.10%
	Basic	Percent	25.60%	25.10%	26.00%	25.00%	11.20%	11.70%	14.80%	16.70%
	Below Basic	Percent	13.30%	15.60%	8.90%	8.90%	9.70%	7.20%	15.40%	12.30%
Lancaster--Warwick	Advanced	Percent	32.50%	36.40%	33.70%	36.20%	47.00%	53.70%	41.60%	35.90%
	Proficient	Percent	34.10%	36.00%	36.20%	39.80%	35.00%	32.20%	35.60%	40.60%
	Basic	Percent	21.40%	18.10%	22.00%	19.10%	11.00%	7.80%	12.80%	16.20%
	Below Basic	Percent	11.90%	9.50%	8.00%	4.90%	7.00%	6.30%	10.00%	7.30%
Lebanon--Annville-Cleona	Advanced	Percent	30.90%	29.10%	26.70%	25.30%	29.70%	41.30%	37.00%	35.80%
	Proficient	Percent	35.40%	35.70%	32.50%	37.90%	38.80%	41.00%	33.80%	29.80%
	Basic	Percent	26.80%	21.90%	21.70%	25.60%	17.70%	9.90%	15.60%	23.70%
	Below Basic	Percent	6.90%	13.30%	19.10%	11.20%	13.80%	7.80%	13.50%	10.70%
Lebanon--Cornwall-Lebanon	Advanced	Percent	30.30%	32.60%	31.20%	31.20%	37.50%	37.70%	41.70%	35.00%
	Proficient	Percent	32.90%	33.80%	35.10%	38.10%	35.30%	39.00%	32.90%	36.90%
	Basic	Percent	24.90%	21.70%	23.70%	22.70%	14.60%	13.70%	12.80%	17.40%
	Below Basic	Percent	12.00%	11.90%	9.00%	7.90%	12.60%	9.60%	12.60%	10.70%
Lebanon--Eastern Lebanon County	Advanced	Percent	25.50%	25.50%	24.10%	27.60%	42.90%	45.30%	41.70%	27.10%
	Proficient	Percent	35.80%	37.00%	38.30%	33.50%	35.10%	31.20%	30.00%	37.30%
	Basic	Percent	28.60%	25.20%	24.50%	25.60%	9.70%	15.60%	13.20%	20.80%
	Below Basic	Percent	10.10%	12.30%	13.00%	13.30%	12.30%	7.90%	15.00%	14.80%
Lebanon--Lebanon	Advanced	Percent	12.80%	14.20%	11.10%	10.40%	16.50%	62.20%	10.90%	9.70%
	Proficient	Percent	24.50%	24.90%	29.40%	26.70%	31.20%	29.20%	29.60%	29.90%
	Basic	Percent	28.70%	26.80%	28.00%	27.40%	23.50%	6.30%	17.40%	32.60%
	Below Basic	Percent	34.00%	34.00%	31.50%	35.50%	28.80%	2.30%	42.10%	27.70%
Lebanon--Northern Lebanon	Advanced	Percent	19.80%	25.30%	20.70%	20.90%	28.00%	19.30%	28.50%	24.30%
	Proficient	Percent	39.10%	35.30%	35.70%	38.40%	40.10%	38.20%	39.90%	37.70%
	Basic	Percent	26.50%	25.50%	32.90%	30.70%	16.80%	16.50%	16.10%	24.00%
	Below Basic	Percent	14.50%	14.00%	10.70%	10.00%	15.20%	26.00%	15.50%	14.00%

Table 45: PSSA - Overall science test scores by proficiency level in Pennsylvania (Con't)

Location	Score	Data Type	2008 - 09	2009 - 10	2010 - 11	2011 - 12	2012 - 13	2014 - 15	2015 - 16	2016 - 17
Lebanon--Palmyra Area	Advanced	Percent	35.90%	36.10%	33.90%	37.50%	44.80%	41.90%	49.80%	37.80%
	Proficient	Percent	36.80%	36.90%	35.50%	40.20%	36.70%	33.30%	34.50%	39.90%
	Basic	Percent	21.90%	17.90%	23.30%	18.20%	12.70%	12.20%	10.30%	15.40%
York--Central York	Below Basic	Percent	5.50%	9.00%	7.20%	4.20%	5.80%	12.60%	5.40%	6.90%
	Advanced	Percent	31.90%	35.10%	28.00%	26.50%	34.40%	47.60%	27.10%	17.60%
	Proficient	Percent	34.50%	37.90%	39.40%	39.30%	40.40%	38.80%	37.70%	42.90%
York--Dallastown Area	Basic	Percent	24.40%	18.70%	23.60%	25.50%	15.60%	9.90%	16.70%	23.20%
	Below Basic	Percent	9.20%	8.30%	9.00%	8.70%	9.60%	3.70%	18.60%	16.40%
	Advanced	Percent	39.90%	37.30%	39.60%	39.90%	48.80%	25.90%	47.80%	36.60%
York--Dover Area	Proficient	Percent	36.10%	31.90%	35.60%	34.60%	34.80%	43.10%	32.70%	40.80%
	Basic	Percent	17.10%	21.40%	18.40%	18.50%	9.90%	15.50%	10.10%	14.50%
	Below Basic	Percent	6.80%	9.40%	6.40%	7.00%	6.60%	15.50%	9.40%	8.10%
York--Eastern York	Advanced	Percent	26.50%	29.50%	25.10%	26.80%	34.80%	30.30%	36.40%	25.80%
	Proficient	Percent	35.50%	28.10%	32.70%	33.00%	38.40%	34.20%	37.80%	40.20%
	Basic	Percent	24.80%	25.10%	26.50%	27.10%	14.40%	15.80%	13.50%	21.50%
York--Eastern York	Below Basic	Percent	13.20%	17.30%	15.70%	13.10%	12.40%	19.70%	12.20%	12.40%
	Advanced	Percent	30.00%	28.50%	30.10%	34.60%	47.20%	29.50%	38.50%	36.60%
	Proficient	Percent	32.60%	35.10%	31.80%	32.30%	35.50%	40.50%	37.70%	39.60%
York--Hanover Public	Basic	Percent	27.40%	23.00%	28.30%	24.90%	12.00%	18.40%	14.40%	14.50%
	Below Basic	Percent	10.00%	13.40%	9.80%	8.10%	5.30%	11.70%	9.40%	9.30%
	Advanced	Percent	23.30%	23.00%	19.40%	23.00%	26.00%	21.80%	43.90%	33.30%
York--Hanover Public	Proficient	Percent	23.90%	35.10%	31.50%	28.40%	38.40%	44.60%	34.60%	33.30%
	Basic	Percent	33.30%	21.50%	26.30%	32.30%	16.90%	18.50%	9.70%	20.70%
	Below Basic	Percent	19.50%	20.40%	22.80%	16.30%	18.60%	15.10%	11.80%	12.70%
York--Helen Thackston CS	Advanced	Percent	NA	NA	4.30%	3.40%	2.90%	43.40%	5.50%	2.80%
	Proficient	Percent	NA	NA	11.60%	17.60%	18.10%	28.20%	19.20%	15.30%
	Basic	Percent	NA	NA	30.40%	23.50%	30.50%	15.20%	24.70%	25.00%
York--Lincoln CS	Below Basic	Percent	NA	NA	53.60%	55.50%	48.60%	13.00%	50.70%	56.90%
	Advanced	Percent	23.30%	13.60%	21.50%	10.40%	10.10%	22.00%	19.20%	7.90%
	Proficient	Percent	59.20%	37.90%	43.00%	41.50%	46.80%	38.30%	41.40%	27.70%
York--New Hope Academy CS	Basic	Percent	9.70%	30.10%	25.20%	30.20%	29.40%	17.60%	25.30%	44.60%
	Below Basic	Percent	7.80%	18.40%	10.30%	17.90%	13.80%	22.10%	14.10%	19.80%
	Advanced	Percent	0.00%	1.80%	0.90%	1.20%	0.00%	NA	NA	NA
York--Northeastern York	Proficient	Percent	10.00%	9.90%	7.80%	14.10%	1.10%	NA	NA	NA
	Basic	Percent	20.00%	18.90%	20.00%	28.20%	24.40%	NA	NA	NA
	Below Basic	Percent	70.00%	69.40%	71.30%	56.50%	74.40%	NA	NA	NA
York--Northern York County	Advanced	Percent	25.70%	30.40%	33.20%	33.00%	38.10%	47.40%	42.50%	40.30%
	Proficient	Percent	40.40%	36.50%	38.50%	40.10%	41.10%	32.30%	34.60%	32.20%
	Basic	Percent	25.90%	24.30%	22.00%	22.30%	13.20%	15.60%	12.90%	18.10%
York--Red Lion Area	Below Basic	Percent	8.00%	8.90%	6.30%	4.70%	7.50%	4.70%	9.90%	9.30%
	Advanced	Percent	35.70%	31.10%	34.20%	36.80%	51.30%	14.90%	43.10%	25.50%
	Proficient	Percent	35.30%	36.20%	33.80%	32.40%	32.80%	36.70%	36.00%	45.50%
York--Red Lion Area	Basic	Percent	19.80%	21.40%	22.80%	23.80%	10.40%	20.50%	11.40%	20.60%
	Below Basic	Percent	9.20%	11.20%	9.10%	7.00%	5.50%	28.00%	9.50%	8.40%
	Advanced	Percent	27.70%	24.10%	24.60%	26.80%	32.70%	41.40%	36.70%	23.30%
York--Red Lion Area	Proficient	Percent	37.90%	37.70%	36.80%	37.30%	39.40%	36.80%	36.40%	45.90%
	Basic	Percent	23.10%	22.60%	27.20%	26.70%	16.10%	10.30%	14.50%	18.40%
	Below Basic	Percent	11.30%	15.60%	11.50%	9.20%	11.70%	11.50%	12.50%	12.60%

Table 45: PSSA - Overall science test scores by proficiency level in Pennsylvania (Con't)

Location	Score	Data Type	2008 - 09	2009 - 10	2010 - 11	2011 - 12	2012 - 13	2014 - 15	2015 - 16	2016 - 17
York--South Eastern	Advanced	Percent	29.80%	33.80%	32.50%	36.20%	44.60%	36.70%	38.50%	29.90%
	Proficient	Percent	35.60%	33.50%	34.60%	35.00%	37.60%	41.40%	35.30%	39.10%
	Basic	Percent	24.00%	20.90%	24.70%	20.60%	10.00%	12.50%	12.00%	18.80%
	Below Basic	Percent	10.60%	11.90%	8.30%	8.20%	7.70%	9.40%	14.30%	12.20%
York--South Western	Advanced	Percent	25.60%	30.90%	30.10%	32.60%	39.70%	33.20%	40.60%	32.60%
	Proficient	Percent	33.10%	34.00%	37.90%	34.60%	42.20%	37.30%	35.70%	36.30%
	Basic	Percent	28.80%	24.20%	22.50%	24.90%	11.10%	15.10%	13.20%	20.00%
	Below Basic	Percent	12.40%	11.00%	9.50%	7.90%	7.00%	14.50%	10.50%	11.20%
York--Southern York County	Advanced	Percent	31.90%	35.80%	30.90%	34.80%	43.20%	42.60%	40.50%	28.70%
	Proficient	Percent	35.10%	34.80%	40.90%	37.00%	39.90%	32.20%	35.60%	43.20%
	Basic	Percent	25.40%	21.50%	22.00%	23.30%	10.10%	14.70%	14.20%	16.70%
	Below Basic	Percent	7.60%	7.80%	6.20%	5.00%	6.80%	10.50%	9.60%	11.30%
York--Spring Grove Area	Advanced	Percent	25.60%	27.20%	26.80%	32.70%	35.20%	26.80%	44.20%	34.50%
	Proficient	Percent	34.10%	34.40%	36.30%	35.60%	36.40%	43.30%	34.20%	42.00%
	Basic	Percent	26.80%	25.50%	24.10%	22.90%	18.40%	18.90%	11.60%	15.90%
	Below Basic	Percent	13.50%	12.90%	12.90%	8.80%	10.10%	11.00%	10.00%	7.50%
York--West Shore	Advanced	Percent	29.80%	30.10%	30.10%	28.80%	36.20%	NA	30.60%	28.40%
	Proficient	Percent	34.90%	33.30%	33.90%	36.30%	36.30%	NA	38.40%	39.80%
	Basic	Percent	24.00%	24.30%	23.00%	23.60%	13.80%	NA	16.20%	20.70%
	Below Basic	Percent	11.30%	12.40%	13.00%	11.30%	13.70%	NA	14.80%	11.30%
York--West York Area	Advanced	Percent	24.00%	22.50%	24.90%	23.00%	27.10%	34.80%	34.50%	33.80%
	Proficient	Percent	31.00%	37.50%	32.60%	35.90%	38.50%	39.20%	34.50%	34.00%
	Basic	Percent	25.80%	23.00%	24.30%	25.50%	19.30%	13.20%	14.80%	19.80%
	Below Basic	Percent	19.20%	17.00%	18.20%	15.60%	15.20%	12.80%	16.20%	12.60%
York--York Academy Regional CS	Advanced	Percent	NA	NA	NA	NA	NA	35.60%	28.60%	33.80%
	Proficient	Percent	NA	NA	NA	NA	NA	33.20%	44.40%	49.30%
	Basic	Percent	NA	NA	NA	NA	NA	18.70%	9.50%	14.10%
	Below Basic	Percent	NA	NA	NA	NA	NA	12.50%	17.50%	2.80%
York--York City	Advanced	Percent	5.20%	7.10%	7.20%	11.50%	6.40%	41.50%	4.80%	2.50%
	Proficient	Percent	24.10%	23.30%	26.80%	30.80%	24.00%	38.00%	19.30%	21.40%
	Basic	Percent	27.60%	26.60%	25.90%	27.30%	26.80%	13.80%	21.50%	34.10%
	Below Basic	Percent	43.20%	43.00%	40.10%	30.40%	42.90%	6.90%	54.30%	42.00%
York--York County School of Technology	Advanced	Percent	6.20%	5.60%	4.00%	4.50%	NA	NA	NA	NA
	Proficient	Percent	15.00%	15.50%	20.90%	14.00%	NA	NA	NA	NA
	Basic	Percent	51.70%	54.20%	49.50%	56.10%	NA	NA	NA	NA
	Below Basic	Percent	27.10%	24.80%	25.60%	25.50%	NA	NA	NA	NA
York--York Suburban	Advanced	Percent	38.70%	42.10%	39.60%	43.90%	53.90%	64.10%	54.30%	48.30%
	Proficient	Percent	31.40%	26.70%	35.40%	34.80%	31.20%	30.80%	29.00%	31.70%
	Basic	Percent	21.40%	22.70%	16.60%	16.60%	9.90%	2.60%	7.70%	13.20%
	Below Basic	Percent	8.60%	8.50%	8.30%	4.80%	5.00%	2.60%	9.00%	6.70%

Source: <https://datacenter.kidscount.org/data/tables/6536-pssa--overall-science-test-scores-by-proficiency-level?loc=40&loc=10#detailed/10/5488,5908,5553-5554,5568-5569,5573-5574,5579,5588,5595-5596,5603,5608-5609,5612,5615,5619,5622,5643,5651,5659,5668,5697-5698,5702,5708,5716-5717,5775,5778,5782,5797,5803,5810,5834,5867,5875,5883,5887,5890,5894,5924,5938,5942,5953,5955,5974-5975,6023,6096,6143-6144,6158,8797,9258-9259,10063/false/1600,1536,1460,1120,1024,937,809,712/1845,1846,1847,1848/any>

Table 46: Education for Children and Youth Experiencing Homelessness Program 2019-2020 Counts by County

Region	County	Where Attributed	Where Identified
2	Lancaster	2,547	2,610
2	Lebanon	701	727
3	Adams	233	237
3	Franklin	284	289
3	York	1,889	1,942
	STATE TOTALS	37,890	38,899

For the 2019-20 program year, education and community agencies identified 37,930 children and youth experiencing homelessness served by Pennsylvania's Education for Children and Youth Experiencing Homelessness (ECYEH) Program (unique, unduplicated count). The population includes children under the age of five and youth enrolled in prekindergarten through grade 12.

The 'where attributed' (unique) count is based on where the child or youth was identified as homeless and attributed to the local education agency (LEA) (i.e., school district, comprehensive technical school, or charter/cyber charter school) or entity (i.e., shelter, non-LEA Early Intervention, prekindergarten program, non-LEA private school/institution). Attribution is based on the LEA that the child or youth was identified by or enrolled in the longest. The unique count is used for state education agency (SEA) EDFacts reporting.

The 'where identified' (duplicate) count includes anywhere the child or youth was identified as homeless; children or youth may be identified in more than one LEA or by more than one entity. Children and youth identified by multiple entities are only reported with their LEA(s), as applicable. Children and youth reported with a non-LEA were only identified by that entity. The duplicate count is used for LEA EDFacts reporting.

Counts of 10 or fewer are indicated by *. These * counts are included in total counts. These counts should not be interpreted as necessarily representing all children and youth experiencing homelessness. Non-LEA entities report only if they receive direct or indirect services from the ECYEH Program.

Source: <https://www.education.pa.gov/K-12/Homeless%20Education/Pages/2019-2020-Pennsylvania-ECYEH-Counts-by-County.aspx>

Table 47: PA WIC Program Data

County	Dec. 2020	Jan. 2021	Change between most recent two months
Adams	1398	1390	-8
Franklin	2581	2543	-38
Lancaster	6239	6153	-86
Lebanon	2488	2457	-31
York	5910	5885	-25
Total PA	176032	176472	440

Source: <https://www.pawic.com/PAWICProgramData.aspx>

Appendix 2- Marginal Frequency Reports

The Marginal Frequency Report demonstrates the weighted responses from the Community Survey interviews conducted by the Center for Opinion Research at Franklin and Marshall College. These responses are reflective of the statistically significant sample sizes for the five-county region. In Lancaster County, the responses are representative of WellSpan's footprint, which is largely concentrated in northern Lancaster County (*). In some instances, the sample sizes are too small to draw general conclusions about the health of the community. The previous report provides the interpretation and key findings of this data and should be used along with this data, rather than this report being used out of context. To fully understand the health needs of Adams, Franklin, Lancaster, Lebanon and York counties, multiple data sources (including this primary data collection instrument) should be considered.

	weighted	Unweighted
Adams	n=197	n=323
Franklin	n=283	n=321
Lancaster*	n=256	n=344
Lebanon	n=279	n=316
York	n=886	n=597

Health Status

S1_1. Would you say that in general your health is...

	Adams	Franklin	Lancaster*	Lebanon	York	Total
Excellent	10%	11%	16%	13%	14%	13%
Very Good	42%	44%	47%	38%	36%	40%
Good	29%	32%	24%	32%	34%	32%
Fair	13%	10%	13%	13%	12%	12%
Poor	5%	3%	1%	4%	3%	3%

Health Days – Health Related Quality of Life

S2_1. Now thinking about your physical health, which includes physical illness and injury, for how many days during the past 30 days was your physical health not good?

	Adams	Franklin	Lancaster	Lebanon	York	Total
None	58%	60%	66%	60%	54%	58%
1 or more	42%	40%	34%	40%	46%	42%

S2_1cp. Do you suffer from any type of chronic pain, that is, pain that occurs constantly or flares up frequently?

	Adams	Franklin	Lancaster	Lebanon	York	Total
Yes	44%	40%	34%	40%	40%	40%
No	56%	60%	66%	60%	59%	60%
Don't Know	0%	0%	0%	0%	1%	0%

S2_1med. Are you currently taking any prescription medications for your pain?

	Adams	Franklin	Lancaster	Lebanon	York	Total
	n=86	n=114	n=87	n=110	n=357	n=754
Yes	10%	6%	5%	8%	13%	10%
No	91%	90%	93%	92%	86%	89%
Don't Know	0%	4%	2%	0%	1%	1%

S2_2. Now thinking about your mental health, which includes stress, depression, and problems with emotions, for how many days during the past 30 days was your mental health NOT good?

	Adams	Franklin	Lancaster	Lebanon	York	Total
None	57%	55%	61%	66%	56%	58%
1 or more	43%	45%	39%	34%	45%	42%

S2_3. During the past 30 days, for about how many days did poor physical or mental health keep you from doing your usual activities, such as self-care, work, or recreation?

	Adams	Franklin	Lancaster	Lebanon	York	Total
	n=122	n=171	n=135	n=153	n=557	n=1137
None	66%	53%	63%	62%	56%	58%
1 or more	34%	48%	37%	38%	44%	42%

S5_1. During the past month, other than your regular job, did you participate in any physical activities or exercises such as running, calisthenics, golf, gardening, or walking for exercise?

	Adams	Franklin	Lancaster	Lebanon	York	Total
Yes	60%	65%	63%	64%	63%	63%
No	39%	35%	37%	35%	37%	36%
Do not know	1%	0%	0%	1%	0%	0%

S5_2: When you took part in this physical activity for how many MINUTES did you usually keep at it?

	Adams	Franklin	Lancaster	Lebanon	York	Total
N	105	176	158	171	553	1163
Mean	47.76	60.32	45.85	51.6	54.47	53.16
Std. Dev.	44.48	76.7	33	45	62.88	58.35

S5_3: During the PAST MONTH, how many TIMES PER WEEK did you take part in these physical activities?

	Adams	Franklin	Lancaster	Lebanon	York	Total
N	117	171	156	174	556	1174
Mean	4.54	4.64	4.27	4.7	4.56	4.55
Std. Dev.	4.17	4.11	3.76	4.5	4.41	4.27

S5_4: During the PAST MONTH, how many times PER WEEK did you do physical activities to STRENGTHEN your muscles?
Do NOT count aerobic activities like walking, running, or bicycling

	Adams	Franklin	Lancaster	Lebanon	York	Total
N	195	282	253	276	877	1883
Mean	1.85	1.99	2.2	2.19	1.89	1.99
Std. Dev.	5.1	3.71	5.39	4.66	4.09	4.42

Health Care Access

IN1. Do you have any kind of health care coverage, including health insurance from an employer or private, prepaid plans such as HMOs, or government plans such as Medicare, Medicaid or CHIP?

	Adams	Franklin	Lancaster	Lebanon	York	Total
Yes	97%	90%	83%	89%	97%	93%
No	3%	10%	17%	11%	3%	7%
Don't Know	0%	0%	1%	0%	0%	0%

Why don't you have health insurance?

	Adams	Franklin	Lancaster	Lebanon	York	Total
	n=5	n=28	n=38	n=28	n=25	n=125
Religious beliefs	0%	41%	28%	19%	17%	26%
Coverage or financial help through church/religious organization	29%	27%	30%	29%	10%	25%
Cost: Too expensive, costs too much	41%	0%	8%	0%	37%	12%
Unnecessary, do not need it, stay healthy, do not get sick	29%	4%	8%	27%	0%	11%
Eligibility: Not eligible	0%	12%	14%	0%	0%	7%
Has to apply, re-apply	0%	6%	0%	0%	18%	5%
Self-pay, pay bills on own	0%	5%	9%	3%	0%	5%
Change in employment status	0%	0%	2%	1%	13%	3%
None, nothing	0%	5%	2%	0%	0%	2%
Other	0%	0%	0%	21%	6%	6%

HCins. Which is it...

	Adams	Franklin	Lancaster	Lebanon	York	Total
	n=191	n=252	n=210	n=248	n=855	n=1756
Health insurance from employer	44%	48%	46%	46%	55%	50%
Medicare and insurance you purchased yourself	15%	20%	13%	18%	12%	15%
Medicare	20%	12%	13%	14%	12%	13%
Private health insurance	5%	2%	15%	11%	4%	6%
A state or federal health exchange	6%	7%	8%	4%	6%	6%
Medicaid	5%	5%	0%	5%	7%	5%
Employer and Medicare	3%	2%	2%	1%	2%	2%
A prepaid plan such as an HMO	0%	1%	0%	0%	1%	0%
Employer and insurance you purchased yourself	0%	1%	0%	1%	0%	0%
VA Veteran's' benefits	1%	0%	0%	1%	0%	0%
Share plan, religious or unspecified	0%	2%	1%	0%	0%	0%
Tricare	0%	1%	0%	0%	0%	0%
Insurance company/provider named, unspecified type	0%	1%	1%	0%	0%	0%
Other	1%	1%	1%	0%	0%	1%
Do not know	0%	0%	0%	0%	0%	0%

IN1C. Do you have a high deductible health plan?

	Adams	Franklin	Lancaster	Lebanon	York	Total
	n=191	n=252	n=210	n=248	n=855	n=1756
Yes	29%	17%	27%	22%	24%	24%
No	63%	67%	63%	71%	65%	66%
Don't Know	8%	16%	10%	8%	10%	10%

IN1C_A. Do you delay or avoid preventive healthcare because you have to pay a deductible? have a high deductible health plan?

	Adams	Franklin	Lancaster	Lebanon	York	Total
	n=56	n=44	n=57	n=54	n=208	n=418
Yes	35%	15%	41%	24%	36%	33%
No	65%	85%	56%	76%	64%	67%
Don't Know	0%	0%	2%	0%	1%	1%

S3_2@a. Do you have ONE person you think of as your personal doctor or health care provider?

	Adams	Franklin	Lancaster	Lebanon	York	Total
Yes, only one	77%	65%	57%	68%	71%	68%
Yes, more than one	14%	18%	25%	18%	17%	18%
No personal doctor	9%	17%	17%	14%	12%	14%

S3_4. About how long has it been since you last visited a doctor for a routine checkup? A routine checkup is a general physical exam, not an exam for a specific injury, illness, or condition.

	Adams	Franklin	Lancaster	Lebanon	York	Total
Within past year (anytime less than 12 months ago)	84%	76%	64%	76%	73%	74%
Within past 2 years (1 year ago but less than 2 years ago)	9%	10%	11%	9%	11%	10%
Within past 5 years (2 years ago but less than 5 years ago)	2%	5%	12%	5%	9%	8%
5 or more years ago	4%	7%	11%	9%	6%	7%
Never	2%	2%	3%	1%	0%	1%
Don't Know	0%	0%	0%	1%	1%	1%

S3_3. Was there a time in the past 12 months when you needed to see a doctor but could not because of cost?

	Adams	Franklin	Lancaster	Lebanon	York	Total
Yes	3%	6%	6%	4%	9%	7%
No	97%	94%	94%	94%	91%	93%
Do not know	0%	0%	0%	2%	0%	0%

T3. Has a lack of transportation kept you from getting to a doctor's office or to any other health care appointment during the PAST YEAR?

	Adams	Franklin	Lancaster	Lebanon	York	Total
Yes	2%	3%	0%	2%	4%	3%
No	98%	97%	100%	99%	97%	98%

S3_5. How often do you have someone help you read materials you receive from your doctor or hospital...

	Adams	Franklin	Lancaster	Lebanon	York	Total
Always	2%	3%	2%	3%	2%	2%
Often	0%	1%	2%	2%	1%	1%
Sometimes	7%	3%	1%	7%	3%	4%
Occasionally	9%	9%	9%	7%	10%	9%
Never	81%	84%	86%	81%	84%	84%

S3_7. How confident do you feel when leaving the doctor's office that you understand what the doctor has told you...

	Adams	Franklin	Lancaster	Lebanon	York	Total
Extremely confident	47%	50%	22%	55%	44%	45%
Quite a bit	30%	34%	49%	25%	37%	35%
Somewhat	23%	15%	29%	5%	9%	13%
A little bit	0%	2%	0%	15%	10%	8%
Not at all confident	0%	0%	0%	0%	0%	0%

S7_1. How long has it been since you last visited a dentist or a dental clinic for any reason?

	Adams	Franklin	Lancaster	Lebanon	York	Total
Within past year (anytime less than 12 months ago)	66%	69%	68%	68%	75%	71%
Within past 2 years (1 year ago but less than 2 years ago)	10%	8%	9%	13%	10%	10%
Within past 5 years (2 years ago but less than 5 years ago)	11%	12%	8%	7%	6%	8%
5 or more years ago	13%	11%	12%	12%	8%	10%
Never	1%	0%	1%	0%	0%	0%
Don't Know	0%	0%	2%	0%	0%	1%

S7_2. What is the MAIN reason you have NOT visited the dentist in the last year?

	Adams	Franklin	Lancaster	Lebanon	York	Total
	n=67	n=86	n=79	n=88	n=221	n=541
Unnecessary, do not need to, no problems, only go when problem arises	10%	17%	37%	13%	14%	17%
COVID-19	13%	12%	8%	19%	15%	14%
Have dentures, false teeth	20%	17%	9%	15%	10%	13%
Do not like the dentist, fear	9%	17%	8%	19%	11%	13%
Cost: cannot afford it	13%	11%	14%	7%	11%	11%
Do not have dental insurance, no coverage	14%	7%	3%	7%	11%	9%

S7_2. What is the MAIN reason you have NOT visited the dentist in the last year?

	Adams	Franklin	Lancaster	Lebanon	York	Total
Unnecessary, do not need to, no problems, only go when problem arises	10%	17%	37%	13%	14%	17%
COVID-19	13%	12%	8%	19%	15%	14%
Have dentures, false teeth	20%	17%	9%	15%	10%	13%
Do not like the dentist, fear	9%	17%	8%	19%	11%	13%
Cost: cannot afford it	13%	11%	14%	7%	11%	11%
Do not have dental insurance, no coverage	14%	7%	3%	7%	11%	9%
Time	5%	1%	8%	9%	4%	5%
Moved, new to area	0%	6%	0%	2%	7%	4%
Dentist does not accept insurance	0%	1%	0%	1%	5%	3%
Other medical issues take priority	2%	0%	4%	4%	2%	2%
Has not looked, lazy	0%	1%	5%	2%	3%	2%
Unable to get an appointment, availability	1%	4%	0%	1%	2%	2%
Cannot/Trying/Has to find a provider	0%	3%	0%	1%	1%	1%
None, nothing	6%	0%	0%	0%	1%	1%
Other	3%	3%	3%	0%	2%	2%
Do not know	5%	4%	0%	2%	2%	2%

Immunization

VX1. Generally speaking, do you believe that vaccines used to prevent illness are safe and effective: definitely yes, probably yes, probably no, definitely no?

	Adams	Franklin	Lancaster	Lebanon	York	Total
Definitely yes	39%	38%	33%	39%	50%	43%
Probably yes	40%	40%	38%	44%	37%	39%
Probably no	8%	7%	11%	6%	7%	8%
Definitely no	9%	8%	12%	6%	4%	7%
Don't Know	4%	7%	6%	5%	2%	4%

VX2. Have you received the COVID-19 Vaccine?

	Adams	Franklin	Lancaster	Lebanon	York	Total
Yes	68%	66%	51%	67%	74%	68%
No	32%	33%	49%	33%	26%	32%

Cancer Screening

Gender. How do you describe yourself?

	Adams	Franklin	Lancaster	Lebanon	York	Total
Male	50%	47%	49%	51%	45%	47%
Female	50%	53%	50%	49%	55%	53%
Transgender	0%	0%	1%	0%	0%	0%
Do not identify as female, male, or transgender	0%	0%	1%	0%	0%	0%

GI_y. Do you consider yourself to be male or female?

	Adams	Franklin	Lancaster	Lebanon	York	Total
	n=0	n=0	n=2	n=0	n=0	n=2
Male	0%	0%	0%	0%	0%	0%
Female	0%	0%	0%	0%	0%	0%
Do not identify as female, male (if volunteered)	0%	0%	100%	0%	0%	100%

SO. Do you consider yourself to be:

	Adams	Franklin	Lancaster	Lebanon	York	Total
Straight	97%	93%	93%	95%	95%	95%
Lesbian or gay	1%	1%	0%	2%	2%	1%
Bisexual	0%	4%	5%	2%	2%	2%
Something else, Other	1%	0%	1%	2%	1%	1%
Do not know	0%	2%	1%	0%	0%	1%

AGE. What was your age on your last birthday?

	Adams	Franklin	Lancaster	Lebanon	York	Total
Under 35	13%	25%	35%	24%	24%	24%
35-54	37%	34%	28%	30%	33%	32%
Over 55	50%	42%	36%	47%	44%	44%

S20_2. Have you ever had a mammogram? (asked all women over 40)

	Adams	Franklin	Lancaster	Lebanon	York	Total
	n=75	n=98	n=83	n=94	n=340	n=690
Yes	92%	87%	89%	97%	88%	90%
No	8%	13%	11%	3%	11%	10%
Do not know	0%	0%	0%	0%	1%	0%

S20_3. Sigmoidoscopy and colonoscopy are exams in which a tube is inserted in the rectum to view the colon for signs of cancer or other health problems. Have you ever had either of these exams? (asked everyone over 50)

	Adams	Franklin	Lancaster	Lebanon	York	Total
	n=127	n=149	n=111	n=157	n=476	n=1021
Yes	73%	73%	81%	77%	82%	79%
No	27%	27%	19%	23%	18%	21%
Do not know	1%	0%	0%	0%	0%	0%

S20_3a. What has prevented you from having these exams?

	Adams	Franklin	Lancaster	Lebanon	York	Total
	n=33	n=40	n=21	n=35	n=84	n=213
No need, not necessary, not high risk	12%	35%	30%	23%	19%	24%
Have never gotten it, does not want to get it (unspecified)	25%	13%	13%	13%	21%	17%
At home test; Cologuard	11%	5%	6%	10%	11%	8%
Planning on getting it, has or is making appointment	15%	0%	10%	10%	1%	7%
Afraid, does not like needles, shots, or doctors	5%	0%	13%	3%	7%	6%
Cost, no insurance	5%	4%	4%	0%	6%	4%
Haven't gotten around to it, haven't been to doctor's office	6%	0%	0%	5%	3%	3%
Side effects, prep process, complications	5%	1%	0%	4%	3%	3%
Healthy	0%	4%	4%	1%	1%	2%
Age	0%	0%	0%	4%	5%	2%
Too busy, no time	0%	2%	0%	5%	0%	2%
COVID-19	0%	3%	0%	0%	4%	1%
Lack of availability, doctor does not have it	0%	5%	0%	0%	0%	1%
Not effective, does not believe in it	0%	5%	0%	0%	0%	1%
None, nothing	9%	6%	3%	0%	2%	4%
Other	2%	7%	16%	16%	10%	10%
Do not know	6%	12%	0%	5%	8%	6%

Tobacco Use

S11_1. Have you smoked at least 100 cigarettes in your entire life?

	Adams	Franklin	Lancaster	Lebanon	York	Total
Yes	47%	41%	39%	35%	46%	43%
No	53%	58%	61%	65%	54%	57%
Do not know	0%	1%	0%	0%	0%	0%

S11_2. Do you now smoke cigarettes every day, some days, or not at all?

	Adams	Franklin	Lancaster	Lebanon	York	Total
	n=92	n=115	n=99	n=97	n=408	n=811
Every day	27%	24%	17%	25%	26%	25%
Some days	3%	7%	2%	1%	7%	5%
Not at all	70%	69%	81%	73%	67%	70%

S11_3. During the past 12 months, have you stopped smoking for one day or longer because you were trying to quit smoking?

	Adams	Franklin	Lancaster	Lebanon	York	Total
	n=92	n=115	n=99	n=97	n=408	n=811
Yes	26%	20%	12%	22%	27%	24%
No	73%	78%	87%	76%	71%	75%
Do not know	2%	1%	1%	2%	2%	2%

ECIG1 Electronic cigarettes, or e-cigarettes as they are often called, are battery-operated devices that simulate smoking a cigarette, but do not involve the burning of tobacco. The heated vapor produced by an e-cigarette often contains nicotine. Have you ever used an electronic cigarette, even just one time in your entire life?

	Adams	Franklin	Lancaster	Lebanon	York	Total
Yes	17%	12%	16%	18%	20%	18%
No	83%	89%	84%	82%	80%	82%

ECIG2 Do you now use electronic cigarettes every day, some days, or not at all?

	Adams	Franklin	Lancaster	Lebanon	York	Total
	n=33	n=32	n=41	n=51	n=178	n=335
Every day	27%	18%	22%	23%	9%	16%
Some days	9%	0%	7%	5%	10%	8%
Not at all	64%	82%	71%	72%	81%	77%

Alcohol Consumption

S13_1. During the past 30 days, have you had at least one drink of any alcoholic beverage such as beer, wine, a malt beverage or liquor?

	Adams	Franklin	Lancaster	Lebanon	York	Total
Yes	51%	38%	49%	53%	58%	53%
No	50%	62%	51%	47%	42%	48%

S13_3. One drink is equivalent to a 12-ounce beer, a 5-ounce glass of wine, or a drink with one shot of liquor. During the past 30 days, on the days when you drank, about how many drinks did you drink on the average?

	Adams	Franklin	Lancaster	Lebanon	York	Total
None	0%	3%	1%	3%	1%	1%
1-3	89%	87%	86%	82%	82%	84%
4-6	11%	8%	10%	9%	12%	11%
7-9	1%	2%	2%	4%	2%	2%
10 or more drinks	0%	1%	2%	2%	3%	3%

S13_4. Considering all types of alcoholic beverages, how many times during the past 30 days did you have FIVE (default) / FOUR (women) or more drinks on an occasion?

	Adams	Franklin	Lancaster	Lebanon	York	Total
No binge drinking	88%	86%	88%	89%	86%	87%
Binge drinker	12%	14%	12%	11%	14%	13%

Substance Abuse

INSTA. In the past year, have you used an illegal drug or a prescription medication for non-medical reasons?

	Adams	Franklin	Lancaster	Lebanon	York	Total
Yes	3%	4%	5%	2%	4%	4%
No	97%	96%	95%	98%	96%	96%

Marijuana Series

SA_MJ1. The next questions are about marijuana and hashish. Marijuana is also called pot or grass. Marijuana is usually smoked, either in cigarettes, called joints, or in a pipe. It is sometimes cooked in food. Have you ever, even once, used marijuana?

	Adams	Franklin	Lancaster	Lebanon	York	Total
Yes	34%	36%	37%	39%	51%	44%
No	66%	64%	62%	62%	49%	57%
Do not know	0%	0%	1%	0%	0%	0%

SA_MJ2. Thinking specifically about the past 30 days, from [date] up to and including today. During the past 30 days, on how many days did you use marijuana?

	Adams	Franklin	Lancaster	Lebanon	York	Total
	n=67	n=100	n=93	n=106	n=448	n=815
None	88%	80%	75%	82%	84%	82%
1-5	1%	7%	10%	10%	6%	6%
6-10	0%	0%	4%	1%	2%	2%
11 or more	11%	14%	12%	8%	9%	10%

SA_MJ3. Do you have a medical marijuana card issued by the state of Pennsylvania?

	Adams	Franklin	Lancaster	Lebanon	York	Total
	n=67	n=100	n=93	n=106	n=448	n=815
Yes	45%	36%	31%	38%	55%	45%
No	55%	64%	69%	62%	45%	55%

SA_TorC. During the past 12 months, since <MON_1AGO> <DAY_1AGO>, <YEA_1AGO>, have you received treatment or counseling for your use of alcohol or any drug, not including cigarettes?

	Adams	Franklin	Lancaster	Lebanon	York	Total
	n=67	n=100	n=93	n=106	n=448	n=815
Yes	0%	0%	0%	0%	1%	1%
No	100%	100%	100%	100%	99%	100%

Emotional Support and Life Satisfaction

S22_1. The next two questions are about emotional support and your satisfaction with life. How often do you get the social and emotional support you need...

	Adams	Franklin	Lancaster	Lebanon	York	Total
Always	39%	38%	39%	49%	42%	42%
Usually	34%	30%	37%	31%	33%	33%
Sometimes	10%	19%	12%	11%	13%	13%
Rarely	6%	5%	5%	3%	6%	5%
Never	9%	7%	6%	5%	4%	5%
Don't Know	2%	2%	0%	1%	2%	1%

SS1. About how many close friends and relatives do you have whom you feel at ease with and can talk to about what is on your mind?

	Adams	Franklin	Lancaster	Lebanon	York	Total
None	4%	3%	2%	2%	2%	2%
1-3 people	27%	25%	23%	29%	28%	27%
4-6 people	30%	34%	29%	36%	37%	35%
7-10 people	18%	21%	19%	18%	18%	19%
11 or more people	21%	17%	26%	16%	14%	17%

INTSS. People sometimes look to others for companionship, assistance or other types of support. How often is each of the following kinds of support available to you if you need it? How often is...

Someone available to take you to the doctor if you need it?

	Adams	Franklin	Lancaster	Lebanon	York	Total
Always	80%	71%	71%	74%	72%	73%
Usually	11%	14%	24%	17%	16%	16%
Sometimes	6%	10%	4%	6%	6%	6%
Rarely	1%	3%	0%	2%	3%	2%
Never	2%	2%	1%	1%	3%	2%
Do not know	0%	1%	1%	0%	0%	0%

Someone available who shows you love and affection, if you need it?

	Adams	Franklin	Lancaster	Lebanon	York	Total
Always	72%	70%	73%	65%	68%	69%
Usually	15%	15%	16%	20%	16%	17%
Sometimes	6%	12%	6%	9%	9%	9%
Rarely	3%	3%	2%	3%	3%	3%
Never	4%	0%	2%	2%	3%	2%
Do not know	0%	1%	0%	0%	1%	0%

Someone available to confide in or talk to about yourself or your problems if you need it?

	Adams	Franklin	Lancaster	Lebanon	York	Total
Always	72%	65%	66%	72%	68%	68%
Usually	18%	19%	20%	18%	19%	19%
Sometimes	7%	11%	12%	8%	9%	9%
Rarely	3%	3%	2%	3%	3%	3%
Never	1%	2%	1%	0%	2%	2%

Someone available to get together with for relaxation if you need it?

	Adams	Franklin	Lancaster	Lebanon	York	Total
Always	60%	50%	54%	58%	56%	56%
Usually	26%	27%	28%	24%	24%	25%
Sometimes	9%	17%	12%	14%	13%	13%
Rarely	3%	4%	4%	3%	5%	4%
Never	1%	2%	1%	1%	2%	2%

Someone available to help with daily chores, if you were sick, if you need it?

	Adams	Franklin	Lancaster	Lebanon	York	Total
Always	71%	57%	63%	63%	60%	61%
Usually	16%	19%	23%	17%	18%	18%
Sometimes	8%	15%	8%	13%	11%	11%
Rarely	3%	6%	2%	3%	6%	5%
Never	2%	3%	2%	3%	5%	4%
Do not know	0%	0%	2%	1%	1%	1%

Someone available to share your private worries and fears with, if you need it?

	Adams	Franklin	Lancaster	Lebanon	York	Total
Always	64%	61%	65%	69%	66%	65%
Usually	21%	20%	21%	17%	19%	19%
Sometimes	9%	13%	11%	8%	10%	10%
Rarely	3%	3%	2%	4%	3%	3%
Never	3%	2%	1%	2%	2%	2%
Do not know	0%	2%	0%	0%	0%	0%

Someone available to do something enjoyable with, if you need it?

	Adams	Franklin	Lancaster	Lebanon	York	Total
Always	62%	50%	54%	56%	56%	55%
Usually	20%	29%	30%	22%	28%	26%
Sometimes	15%	19%	14%	18%	11%	14%
Rarely	1%	2%	1%	4%	4%	3%
Never	2%	1%	2%	0%	2%	1%

Someone to love and make you feel wanted, available if you need it?

	Adams	Franklin	Lancaster	Lebanon	York	Total
Always	71%	66%	78%	70%	70%	71%
Usually	18%	20%	11%	16%	14%	15%
Sometimes	6%	11%	6%	7%	9%	8%
Rarely	2%	2%	2%	1%	4%	3%
Never	3%	1%	3%	4%	3%	3%
Do not know	0%	1%	0%	1%	0%	0%

S22_2. In general, how satisfied are you with your life: Very satisfied, satisfied, dissatisfied, or very dissatisfied?

	Adams	Franklin	Lancaster	Lebanon	York	Total
Very satisfied	41%	42%	45%	45%	47%	45%
Satisfied	54%	52%	52%	50%	45%	49%
Dissatisfied	3%	5%	3%	3%	6%	5%
Very dissatisfied	2%	1%	0%	1%	2%	1%
Do not know	1%	0%	1%	1%	1%	1%

IntStress. How much of a hassle were the following things for you – did they cause no stress, some stress, moderate stress, or severe stress for you during the past 12 months?

Worries about food, shelter, health care, and transportation

	Adams	Franklin	Lancaster	Lebanon	York	Total
No stress	85%	82%	87%	88%	82%	84%
Some stress	13%	15%	8%	10%	13%	12%
Moderate stress	2%	3%	3%	3%	4%	3%
Severe stress	1%	1%	1%	0%	1%	1%

Money worries like paying bills

	Adams	Franklin	Lancaster	Lebanon	York	Total
No stress	62%	53%	58%	64%	56%	58%
Some stress	22%	33%	32%	25%	27%	28%
Moderate stress	9%	9%	8%	8%	9%	9%
Severe stress	8%	5%	1%	4%	8%	6%
Do not know	0%	0%	0%	0%	0%	0%

Problems related to family

	Adams	Franklin	Lancaster	Lebanon	York	Total
No stress	43%	45%	40%	46%	42%	43%
Some stress	36%	33%	40%	36%	38%	37%
Moderate stress	16%	18%	13%	15%	14%	15%
Severe stress	6%	5%	6%	4%	6%	5%

Having to move,
either recently
or in the future

	Adams	Franklin	Lancaster	Lebanon	York	Total
No stress	84%	77%	79%	75%	80%	79%
Some stress	10%	12%	9%	17%	12%	12%
Moderate stress	6%	5%	9%	5%	6%	6%
Severe stress	0%	5%	3%	2%	2%	2%
Do not know	0%	0%	1%	2%	0%	1%

Recent loss
of a loved one

	Adams	Franklin	Lancaster	Lebanon	York	Total
No stress	75%	70%	62%	63%	62%	64%
Some stress	12%	16%	13%	19%	18%	16%
Moderate stress	9%	6%	14%	12%	12%	11%
Severe stress	5%	9%	10%	6%	8%	8%
Do not know	0%	0%	1%	0%	1%	1%

Sexual, emotional,
or physical abuse

	Adams	Franklin	Lancaster	Lebanon	York	Total
No stress	90%	92%	94%	92%	93%	92%
Some stress	8%	6%	4%	2%	4%	4%
Moderate stress	1%	2%	0%	1%	3%	2%
Severe stress	2%	0%	2%	3%	0%	1%
Do not know	0%	0%	0%	2%	0%	0%

Problems with alcohol
or drugs

	Adams	Franklin	Lancaster	Lebanon	York	Total
No stress	98%	94%	96%	96%	95%	96%
Some stress	1%	3%	3%	2%	2%	2%
Moderate stress	0%	3%	1%	2%	2%	2%
Severe stress	0%	0%	0%	1%	1%	0%

Work or job problems

	Adams	Franklin	Lancaster	Lebanon	York	Total
No stress	65%	52%	46%	52%	50%	52%
Some stress	19%	31%	34%	31%	27%	28%
Moderate stress	8%	12%	16%	11%	18%	15%
Severe stress	9%	4%	4%	4%	5%	5%
Do not know	0%	1%	0%	1%	1%	1%

Problems with
your friends

	Adams	Franklin	Lancaster	Lebanon	York	Total
No stress	76%	78%	77%	81%	78%	78%
Some stress	21%	17%	19%	15%	16%	17%
Moderate stress	3%	4%	3%	4%	6%	5%
Severe stress	0%	2%	1%	0%	0%	1%
Do not know	0%	1%	1%	0%	0%	0%

Feeling generally
“overloaded”

	Adams	Franklin	Lancaster	Lebanon	York	Total
No stress	39%	35%	35%	38%	38%	37%
Some stress	36%	30%	38%	39%	34%	35%
Moderate stress	21%	23%	17%	17%	20%	20%
Severe stress	5%	13%	9%	6%	8%	8%

Crime or safety in
your neighborhood

	Adams	Franklin	Lancaster	Lebanon	York	Total
No stress	87%	88%	89%	88%	88%	88%
Some stress	11%	9%	7%	9%	9%	9%
Moderate stress	1%	2%	4%	2%	2%	2%
Severe stress	0%	1%	1%	1%	0%	0%
Do not know	1%	1%	0%	1%	0%	1%

H8. Did interpersonal conflicts with others in your home increase during the covid-19 outbreak?

	Adams	Franklin	Lancaster	Lebanon	York	Total
Yes	13%	20%	15%	14%	17%	16%
No	87%	80%	84%	85%	83%	83%
Do not know	0%	0%	1%	2%	0%	0%

H9. Did difficulties with drugs or alcohol increase for any members of your household during the covid-19 outbreak?

	Adams	Franklin	Lancaster	Lebanon	York	Total
Yes	2%	6%	4%	5%	4%	4%
No	97%	94%	95%	95%	96%	96%

Anxiety and Depression

Now, I am going to ask you some questions about your mood. When answering these questions, please think about how many days each of the following has occurred in the past 2 weeks. Over the last 2 weeks, how many days have you...

Had little interest or pleasure in doing things?

	Adams	Franklin	Lancaster	Lebanon	York	Total
None	68%	66%	71%	68%	63%	66%
1 or more days	32%	34%	29%	32%	37%	34%

Felt down, depressed or hopeless?

	Adams	Franklin	Lancaster	Lebanon	York	Total
None	71%	68%	71%	73%	65%	68%
1 or more days	30%	32%	29%	28%	35%	32%

Had trouble falling asleep or staying asleep or sleeping too much?

	Adams	Franklin	Lancaster	Lebanon	York	Total
None	52%	46%	42%	42%	44%	44%
1 or more days	48%	54%	58%	59%	57%	56%

Felt tired or had little energy?

	Adams	Franklin	Lancaster	Lebanon	York	Total
None	31%	37%	33%	29%	31%	32%
1 or more days	69%	63%	67%	71%	69%	68%

Had a poor appetite or eaten too much?

	Adams	Franklin	Lancaster	Lebanon	York	Total
None	66%	56%	51%	61%	56%	57%
1 or more days	34%	44%	49%	39%	44%	43%

Felt bad about yourself or that you were a failure or had let yourself or your family down?

	Adams	Franklin	Lancaster	Lebanon	York	Total
None	74%	74%	68%	74%	73%	73%
1 or more days	26%	26%	32%	26%	27%	27%

Had trouble concentrating on things, such as reading the newspaper or watching the TV?

	Adams	Franklin	Lancaster	Lebanon	York	Total
None	77%	73%	76%	73%	71%	73%
1 or more days	23%	27%	25%	27%	29%	27%

Moved or spoken so slowly that other people could have noticed?
Or the opposite - being so fidget

	Adams	Franklin	Lancaster	Lebanon	York	Total
None	88%	81%	88%	88%	88%	87%
1 or more days	12%	19%	12%	12%	12%	13%

TRAUMA1. Sometimes things happen to people that are unusually or especially frightening, horrible, or traumatic. For example, a serious accident or fire, a physical or sexual assault or abuse, an earthquake or flood, a war, seeing someone be killed or seriously injured, or having a loved one die through homicide or suicide. Have you ever experienced this kind of event?

	Adams	Franklin	Lancaster	Lebanon	York	Total
Yes	43%	33%	39%	32%	40%	38%
No	57%	67%	59%	68%	59%	61%
Do not know	0%	0%	2%	1%	0%	1%

In the past month, have you...

Had nightmares about the event(s) or thought about the event(s) when you did not want to?

	Adams	Franklin	Lancaster	Lebanon	York	Total
	n=85	n=94	n=100	n=88	n=356	n=724
Yes	20%	26%	16%	33%	23%	23%
No	80%	73%	84%	66%	77%	76%
Do not know	0%	1%	0%	1%	0%	0%

Tried hard not to think about the event(s) or went out of your way to avoid situations that reminded you of the event(s)?

	Adams	Franklin	Lancaster	Lebanon	York	Total
	n=85	n=94	n=100	n=88	n=356	n=724
Yes	24%	35%	42%	33%	33%	33%
No	76%	65%	58%	65%	67%	66%
Do not know	0%	1%	0%	1%	1%	1%

Been constantly on guard, watchful, or easily startled?

	Adams	Franklin	Lancaster	Lebanon	York	Total
	n=85	n=94	n=100	n=88	n=356	n=724
Yes	21%	38%	28%	35%	19%	25%
No	79%	61%	72%	63%	80%	74%
Do not know	0%	0%	0%	2%	1%	1%

Felt numb or detached from people, activities, or your surroundings?

	Adams	Franklin	Lancaster	Lebanon	York	Total
	n=85	n=94	n=100	n=88	n=356	n=724
Yes	16%	25%	30%	28%	21%	23%
No	84%	75%	71%	71%	78%	77%
Do not know	0%	0%	0%	1%	1%	0%

Felt guilty or unable to stop blaming yourself or others for the event(s) or any problems the event(s) may have caused?

	Adams	Franklin	Lancaster	Lebanon	York	Total
	n=85	n=94	n=100	n=88	n=356	n=724
Yes	14%	22%	22%	29%	16%	19%
No	86%	78%	78%	71%	83%	81%
Do not know	0%	0%	0%	0%	1%	1%

MH2. In the past 12 months, have you wanted but not sought help for mental health because ...

	Adams	Franklin	Lancaster	Lebanon	York	Total
Received mental health care as needed	33%	23%	28%	28%	36%	30%
You are not comfortable asking others for this kind of help	10%	17%	12%	11%	11%	12%
You could not afford it	4%	7%	4%	5%	12%	6%
You did not have insurance	3%	4%	2%	6%	4%	4%
Lack of availability/providers	3%	4%	0%	3%	2%	2%
Waitlist was full, on waitlist	1%	5%	4%	0%	2%	2%
Too busy, no time	1%	3%	0%	0%	4%	2%
Trying to find provider who fits needs	1%	0%	2%	0%	0%	1%
Needs help but has not sought help	0%	0%	3%	0%	0%	1%
COVID	0%	0%	2%	1%	0%	1%
Not effective, does not believe in it	0%	0%	0%	2%	1%	1%
Afraid, does not like doctors	0%	0%	0%	2%	0%	0%
Do not know where to look	0%	1%	0%	1%	0%	0%
Moved	0%	0%	0%	0%	1%	0%
You did not have transportation	0%	0%	0%	0%	1%	0%
No reason for not seeking care	40%	39%	38%	36%	29%	36%
Other	4%	1%	9%	1%	3%	3%
Do not know	7%	0%	0%	7%	0%	3%

**Total may exceed 100% because multiple responses were accepted*

Cope1. If you sometimes experience stress, anxiety, feeling alone, or sadness and think you need help to cope, what do you do?

	Adams	Franklin	Lancaster	Lebanon	York	Total
Talk with friends and family	33%	43%	41%	37%	46%	40%
Pray, church, religion, faith	9%	14%	19%	10%	10%	12%
Keep going, deal with it, move on, work through it	15%	8%	14%	6%	7%	10%
Exercise	3%	3%	2%	8%	7%	5%
Relax (in general)	8%	4%	0%	3%	6%	4%
Seek help (in general)	5%	4%	3%	4%	4%	4%
Therapy, Counseling	4%	5%	3%	3%	4%	4%
Electronics (TV, online)	3%	4%	4%	4%	4%	4%
Walk	3%	4%	3%	5%	4%	4%
N/A: Do not have these feelings, No experience	4%	3%	3%	3%	2%	3%
Read, reading	3%	4%	1%	4%	3%	3%
Mediation, breathing	2%	2%	3%	2%	5%	3%
Music	1%	4%	2%	3%	2%	2%
Hobbies (crafts, garden)	3%	3%	1%	3%	3%	2%
Cope by myself	3%	2%	3%	0%	2%	2%
Medication	1%	1%	2%	2%	3%	2%
Spend time with pets	1%	1%	1%	3%	1%	2%
Write	3%	1%	0%	0%	3%	1%
Sleep	0%	2%	2%	1%	1%	1%
Drink (alcohol)	2%	2%	1%	1%	1%	1%
Eat	1%	1%	3%	0%	1%	1%
Cry	1%	1%	0%	2%	0%	1%
Smoke cigarettes or in general	1%	0%	0%	1%	0%	0%
Drive	0%	0%	0%	1%	1%	0%
Nothing	11%	11%	8%	14%	9%	10%
Other	1%	1%	2%	3%	3%	2%
Do not know	1%	3%	6%	2%	2%	3%

**Total may exceed 100% because multiple responses were accepted*

Social Context

The following questions are about several factors that can affect a person's health. Did any of the following hardships happen to you in the last 12 months...

Did you fall behind in paying your rent or mortgage?

	Adams	Franklin	Lancaster	Lebanon	York	Total
Yes	3%	6%	3%	2%	5%	4%
No	97%	94%	96%	98%	95%	96%

Were you evicted from your apartment or house?

	Adams	Franklin	Lancaster	Lebanon	York	Total
Yes	0%	2%	1%	0%	0%	0%
No	100%	99%	99%	100%	100%	100%

Did you have any utilities, such as water, heat, or electricity, shut off because you couldn't afford it?

	Adams	Franklin	Lancaster	Lebanon	York	Total
Yes	4%	3%	0%	0%	2%	2%
No	96%	97%	100%	100%	98%	98%

Were you unable to purchase needed food because you couldn't afford it?

	Adams	Franklin	Lancaster	Lebanon	York	Total
Yes	1%	3%	1%	2%	6%	4%
No	99%	97%	99%	99%	94%	96%

Were you unable to get needed medical care because you couldn't afford it?

	Adams	Franklin	Lancaster	Lebanon	York	Total
Yes	1%	4%	2%	4%	6%	4%
No	99%	96%	98%	96%	95%	96%
Do Not Know	0%	1%	0%	0%	0%	0%

Did you lack health insurance coverage?

	Adams	Franklin	Lancaster	Lebanon	York	Total
Yes	10%	7%	9%	7%	7%	7%
No	91%	93%	91%	93%	93%	93%
Do Not Know	0%	0%	0%	1%	0%	0%

Were you let go or permanently laid off from your job?

	Adams	Franklin	Lancaster	Lebanon	York	Total
Yes	2%	4%	3%	2%	5%	4%
No	98%	96%	97%	97%	95%	96%
Do Not Know	0%	0%	0%	1%	0%	0%

Did you experience a reduction in pay for any reason?

	Adams	Franklin	Lancaster	Lebanon	York	Total
Yes	10%	12%	16%	9%	13%	12%
No	90%	88%	84%	91%	87%	88%
Do Not Know	0%	0%	1%	0%	0%	0%

Were you unemployed and looking for work for as long as a month?

	Adams	Franklin	Lancaster	Lebanon	York	Total
Yes	8%	6%	3%	7%	9%	7%
No	92%	94%	97%	92%	91%	93%
Do Not Know	0%	0%	0%	1%	0%	0%

Were you worried that your food would run out before you got money to buy more?

	Adams	Franklin	Lancaster	Lebanon	York	Total
Yes	2%	4%	2%	3%	8%	5%
No	98%	96%	98%	97%	92%	95%

Were you unable to get any needed prescription medications because you couldn't afford it?

	Adams	Franklin	Lancaster	Lebanon	York	Total
Yes	5%	4%	2%	1%	5%	4%
No	95%	96%	98%	99%	95%	96%

Did you skip or reduce your meals?

	Adams	Franklin	Lancaster	Lebanon	York	Total
Yes	5%	4%	2%	1%	5%	4%
No	95%	96%	98%	99%	95%	96%

Were you unable to purchase needed GAS because you couldn't afford it?

	Adams	Franklin	Lancaster	Lebanon	York	Total
Yes	1%	4%	2%	3%	6%	4%
No	99%	97%	98%	97%	95%	96%

For financial reasons, did you have to temporarily live with others or in a shelter or on the street during the last 12 months?

	Adams	Franklin	Lancaster	Lebanon	York	Total
Yes	1%	2%	3%	2%	3%	2%
No	99%	98%	97%	98%	97%	98%

E3. On a scale of 1 to 7 where 1 means “not severe at all” and 7 means “very severe”, how severe are the financial challenges that you have experienced as a result of COVID-19?

	Adams	Franklin	Lancaster	Lebanon	York	Total
1 - not severe at all	64%	66%	69%	70%	64%	66%
2	8%	9%	9%	10%	11%	10%
3	13%	12%	9%	9%	9%	10%
4	6%	6%	5%	4%	7%	6%
5	6%	2%	3%	5%	5%	5%
6	1%	1%	1%	1%	1%	1%
7 - very severe	2%	5%	1%	1%	2%	2%
Do not know	0%	0%	3%	1%	0%	1%

Do you strongly agree, somewhat agree, somewhat disagree, or strongly disagree with each of the following statements?

The COVID-19 outbreak has impacted my family’s finances in a negative way.

	Adams	Franklin	Lancaster	Lebanon	York	Total
Strongly agree	4%	8%	7%	4%	9%	8%
Somewhat agree	17%	21%	16%	11%	17%	17%
Somewhat disagree	14%	13%	9%	19%	16%	15%
Strongly disagree	62%	57%	68%	63%	56%	60%
Do not know	3%	1%	0%	3%	1%	1%

The COVID-19 outbreak has impacted my mental health in a negative way.

	Adams	Franklin	Lancaster	Lebanon	York	Total
Strongly agree	6%	12%	11%	15%	10%	11%
Somewhat agree	34%	33%	26%	21%	33%	31%
Somewhat disagree	15%	15%	15%	20%	16%	16%
Strongly disagree	45%	39%	47%	43%	40%	42%
Do not know	1%	2%	1%	1%	1%	1%

It has been difficult for me to get the things I need due to the COVID-19 outbreak.

	Adams	Franklin	Lancaster	Lebanon	York	Total
Strongly agree	10%	12%	8%	5%	11%	10%
Somewhat agree	25%	25%	22%	30%	25%	25%
Somewhat disagree	13%	21%	20%	19%	19%	19%
Strongly disagree	51%	41%	51%	44%	45%	46%
Do not know	1%	1%	0%	2%	1%	1%

The loss of a family member to COVID hurt my household finances.

	Adams	Franklin	Lancaster	Lebanon	York	Total
Strongly agree	2%	1%	0%	1%	1%	1%
Somewhat agree	6%	3%	1%	1%	1%	2%
Somewhat disagree	2%	6%	4%	5%	5%	5%
Strongly disagree	75%	71%	71%	73%	66%	69%
Not Applicable	14%	18%	23%	19%	26%	22%
Do not know	1%	1%	0%	2%	1%	1%

The loss of a family member to COVID hurt my personal well-being.

	Adams	Franklin	Lancaster	Lebanon	York	Total
Strongly agree	4%	7%	4%	8%	7%	7%
Somewhat agree	5%	8%	4%	9%	7%	7%
Somewhat disagree	6%	4%	4%	11%	6%	6%
Strongly disagree	69%	62%	63%	52%	53%	57%
Not Applicable	14%	17%	22%	20%	26%	22%
Do not know	2%	2%	2%	1%	1%	2%

E11. COVID-19 has amplified challenges related to grief, loss and burnout in different areas of life among many members of our community. To what degree do you feel grief, loss and burnout has impacted you: not at all, a fair amount, somewhat, a moderate amount, or a great deal?

	Adams	Franklin	Lancaster	Lebanon	York	Total
Not at all	45%	38%	41%	46%	39%	41%
A fair amount	13%	16%	17%	15%	14%	15%
Somewhat	26%	25%	24%	24%	25%	25%
A moderate amount	10%	16%	11%	8%	14%	12%
A great deal	5%	6%	6%	7%	7%	7%
Do not know	2%	1%	1%	1%	1%	1%

T1. Prior to the COVID-19 pandemic, did you use public transportation like buses and trains on a regular basis?

	Adams	Franklin	Lancaster	Lebanon	York	Total
Yes	2%	3%	3%	1%	3%	3%
No	98%	96%	97%	99%	97%	97%

T2. On a scale of 1 to 7 where 1 means “never” and 7 means “always”, how often did limited service by buses and other public transportation during the COVID pandemic affect your ability to do things you needed to do, such as going to work or buying groceries?

	Adams	Franklin	Lancaster	Lebanon	York	Total
1 - never	42%	56%	70%	99%	59%	61%
2	0%	2%	0%	0%	4%	3%
3	18%	2%	0%	0%	5%	4%
4	40%	0%	30%	0%	24%	20%
5	0%	0%	0%	0%	5%	2%
6	0%	0%	0%	0%	0%	0%
7 - always	0%	40%	0%	1%	4%	10%

E8. Have you been diagnosed with coronavirus (COVID-19)?

	Adams	Franklin	Lancaster	Lebanon	York	Total
Yes	26%	34%	21%	31%	35%	32%
No	74%	66%	77%	69%	65%	68%
Do Not Know	0%	0%	2%	0%	0%	0%

Housing

HS1. Do you currently rent your home, own your home, is it someone else's home, or is it some other type of place?

	Adams	Franklin	Lancaster	Lebanon	York	Total
Rent	10%	14%	17%	18%	16%	15%
Own	79%	76%	75%	77%	75%	76%
Someone else's home	7%	8%	6%	4%	7%	7%
Other type of place	4%	1%	2%	1%	2%	2%

HS2. On a scale of 1 to 7 where 1 means “not at all worried” and 7 means “extremely worried”, how worried are you that you will not be able to pay your rent or mortgage next month?

	Adams	Franklin	Lancaster	Lebanon	York	Total
1 - not at all worried	93%	86%	96%	91%	90%	91%
2	4%	5%	3%	4%	3%	3%
3	0%	3%	0%	3%	2%	2%
4	1%	1%	1%	0%	2%	1%
5	1%	2%	0%	0%	1%	1%
6	0%	0%	0%	1%	0%	0%
7 - extremely worried	0%	2%	0%	2%	2%	2%

RESY. How many years have you lived at your current residence?

	Adams	Franklin	Lancaster	Lebanon	York	Total
Less than one year	2%	2%	6%	4%	4%	4%
1-5 years	25%	30%	41%	37%	39%	36%
6-10 years	11%	20%	12%	9%	14%	13%
11-20 years	19%	22%	19%	22%	20%	20%
21 or more years	44%	28%	26%	32%	27%	30%
Do not know	0%	0%	2%	0%	0%	1%

A4. How safe do you feel in this neighborhood? Not at all safe, somewhat unsafe, somewhat safe, or very safe?

	Adams	Franklin	Lancaster	Lebanon	York	Total
Not at all safe	0%	1%	0%	0%	0%	0%
Somewhat unsafe	1%	1%	1%	1%	2%	1%
Somewhat safe	11%	15%	10%	17%	12%	13%
Very safe	88%	84%	89%	82%	86%	86%

R3. Excluding any assistance you might receive or someone living with you, how much is the total rent each week or month?

	Adams	Franklin	Lancaster	Lebanon	York	Total
	n=14	n=32	n=35	n=44	n=116	n=245
Less than \$500	3%	12%	16%	15%	13%	13%
\$500-1,000	65%	54%	49%	63%	54%	56%
1,001-1,500	32%	33%	32%	19%	28%	28%
\$1,501 or higher	0%	1%	3%	2%	6%	4%

R5. Since living at this place, how often have you or the people you lived with been late with a rent payment? Always, Often, Sometimes, Rarely, or Never?

	Adams	Franklin	Lancaster	Lebanon	York	Total
	n=19	n=41	n=42	n=47	n=142	n=292
Always	0%	7%	0%	0%	0%	1%
Often	2%	5%	0%	5%	4%	3%
Sometimes	2%	9%	14%	0%	6%	6%
Rarely	12%	11%	6%	32%	23%	20%
Never	85%	69%	80%	63%	67%	70%

E1. An eviction is when your landlord forces you to move when you don't want to. A landlord might force you to move because you didn't pay your rent, because you damaged the property, or for any number of other reasons. Sometimes a landlord gives you a paper, or tapes a paper to your door, saying you have to move. Sometimes you go to court; other times you don't. Whatever the case, an eviction happens when you move out because a landlord makes you. Were you, or a person you were staying with evicted from a place in the last two years?

	Adams	Franklin	Lancaster	Lebanon	York	Total
Yes	0%	1%	1%	1%	0%	1%
No	100%	99%	99%	99%	100%	99%
Do not know	0%	0%	1%	0%	0%	0%

E2. How many times were you or a person you were staying with evicted in the last two years?

	Adams	Franklin	Lancaster	Lebanon	York	Total
	n=0	n=3	n=2	n=3	n=3	n=12
None	0%	100%	5%	27%	49%	51%
1	0%	0%	96%	73%	51%	49%

E4. Were you, or a person you were staying with, evicted because you or they fell behind in rent?

	Adams	Franklin	Lancaster	Lebanon	York	Total
	n=0	n=3	n=2	n=3	n=2	n=11
Yes	0%	0%	0%	43%	0%	13%
No	0%	100%	100%	57%	100%	87%

FP4. Which of the following statements best describes your household's general financial situation:

	Adams	Franklin	Lancaster	Lebanon	York	Total
Have enough money to go beyond each payday	72%	71%	84%	76%	73%	74%
Living payday to payday	23%	25%	14%	20%	21%	21%
Sometimes don't have enough money for basics	3%	4%	2%	3%	6%	4%
Do not know	2%	1%	0%	2%	0%	1%

FP5. Which of the following statements best describe your general feelings about your current debt:

	Adams	Franklin	Lancaster	Lebanon	York	Total
Don't have any debt	31%	25%	35%	28%	27%	28%
Manage debt without any setbacks	43%	47%	43%	49%	49%	48%
Occasional difficulties but making progress	20%	24%	20%	17%	20%	20%
Never able to make any progress	4%	4%	2%	4%	3%	3%
Do not know	1%	1%	1%	2%	1%	1%

Food

FF1. How many days in the past WEEK did you prepare your evening meal at home?

	Adams	Franklin	Lancaster	Lebanon	York	Total
none	8%	5%	7%	6%	4%	5%
1-3 days	14%	16%	14%	15%	13%	14%
7 days - Every day	44%	40%	45%	42%	37%	40%

How many days in the past week did you purchase or receive food from the following sources:

A senior center or food pantry?

	Adams	Franklin	Lancaster	Lebanon	York	Total
none	97%	98%	100%	99%	96%	97%
1-3 days	3%	2%	0%	1%	4%	3%
Every day	0%	0%	0%	0%	0%	0%

A Wal Mart, Target, or other big box store?

	Adams	Franklin	Lancaster	Lebanon	York	Total
none	55%	49%	64%	50%	53%	53%
1-3 days	42%	48%	35%	49%	44%	44%
4-6 days	2%	3%	1%	2%	2%	2%
Every day	1%	0%	1%	0%	1%	1%

Convenience store,
or corner store?

	Adams	Franklin	Lancaster	Lebanon	York	Total
none	78%	73%	75%	76%	73%	74%
1-3 days	20%	23%	21%	23%	23%	22%
4-6 days	1%	2%	4%	2%	3%	2%
Every day	1%	3%	1%	0%	1%	1%

A farmer's market?

	Adams	Franklin	Lancaster	Lebanon	York	Total
none	87%	88%	67%	83%	82%	82%
1-3 days	12%	12%	30%	17%	17%	17%
4-6 days	0%	0%	3%	0%	1%	1%
Every day	1%	0%	1%	0%	0%	1%

A grocery store such as
Giant, Weis, or Food Lion?

	Adams	Franklin	Lancaster	Lebanon	York	Total
none	7%	21%	22%	15%	14%	15%
1-3 days	84%	75%	75%	79%	76%	77%
4-6 days	5%	2%	2%	5%	7%	5%
Every day	4%	2%	1%	2%	3%	3%

A fast food or chain
restaurant?

	Adams	Franklin	Lancaster	Lebanon	York	Total
none	58%	43%	58%	50%	41%	47%
1-3 days	40%	52%	40%	45%	55%	49%
4-6 days	1%	4%	1%	4%	4%	3%
Every day	2%	1%	1%	0%	1%	1%

A dollar store?

	Adams	Franklin	Lancaster	Lebanon	York	Total
none	76%	75%	87%	83%	82%	81%
1-3 days	23%	24%	13%	15%	17%	18%
4-6 days	1%	1%	0%	2%	1%	1%
Every day	0%	1%	0%	0%	0%	0%

FS2. Before COVID-19, did your household ever use a food bank?

	Adams	Franklin	Lancaster	Lebanon	York	Total
Yes	7%	9%	6%	2%	10%	8%
No	93%	91%	95%	98%	90%	92%

FS3. Has your household used a food bank since the COVID-19 pandemic started in March 2020?

	Adams	Franklin	Lancaster	Lebanon	York	Total
Yes	7%	7%	5%	2%	9%	7%
No	93%	93%	95%	98%	92%	93%

F5. Do you receive food stamps?

	Adams	Franklin	Lancaster	Lebanon	York	Total
Yes	8%	10%	5%	6%	8%	8%
No	92%	90%	96%	95%	92%	92%

Do you strongly agree, somewhat agree, somewhat disagree or strongly disagree with the following statements about how well you sleep each night.

I often feel drowsy during the day, more than I expect is normal.

	Adams	Franklin	Lancaster	Lebanon	York	Total
Strongly agree	7%	12%	10%	13%	12%	12%
Somewhat agree	26%	20%	22%	18%	24%	22%
Somewhat disagree	21%	21%	17%	20%	20%	20%
Strongly disagree	45%	44%	51%	48%	44%	45%
Do not know	1%	3%	1%	1%	0%	1%

I feel unrefreshed or tired in the morning despite sleeping at night.

	Adams	Franklin	Lancaster	Lebanon	York	Total
Strongly agree	9%	17%	10%	15%	14%	14%
Somewhat agree	31%	29%	30%	33%	35%	32%
Somewhat disagree	18%	13%	16%	17%	19%	18%
Strongly disagree	42%	40%	44%	34%	31%	36%
Do not know	0%	0%	0%	1%	0%	0%

I have trouble falling asleep.

	Adams	Franklin	Lancaster	Lebanon	York	Total
Strongly agree	16%	14%	15%	14%	16%	15%
Somewhat agree	19%	16%	15%	25%	25%	22%
Somewhat disagree	15%	15%	14%	12%	12%	13%
Strongly disagree	49%	55%	56%	47%	48%	50%
Do not know	2%	0%	0%	1%	0%	0%

I have trouble remaining asleep.

	Adams	Franklin	Lancaster	Lebanon	York	Total
Strongly agree	15%	12%	14%	14%	16%	15%
Somewhat agree	26%	28%	26%	26%	25%	26%
Somewhat disagree	16%	14%	11%	21%	21%	18%
Strongly disagree	44%	46%	49%	38%	38%	41%
Do not know	0%	0%	1%	1%	0%	0%

I awaken frequently during the night.

	Adams	Franklin	Lancaster	Lebanon	York	Total
Strongly agree	19%	22%	19%	18%	20%	20%
Somewhat agree	21%	30%	27%	32%	29%	28%
Somewhat disagree	14%	16%	14%	16%	16%	16%
Strongly disagree	46%	32%	40%	34%	35%	36%
Do not know	0%	0%	1%	1%	0%	0%

Policy-oriented Questions

HEALTHPROB. This survey has asked about many different health-related topics. What do you think is the most important health problem confronting your community today

	Adams	Franklin	Lancaster	Lebanon	York	Total
COVID-19	23%	17%	17%	22%	20%	20%
Mental Health (depression, anxiety)	17%	17%	10%	12%	16%	15%
Obesity	3%	8%	10%	6%	10%	8%
Addiction, drug use	2%	6%	5%	5%	7%	6%
Cancer	3%	4%	12%	2%	3%	4%
Access to care (insurance)	3%	4%	3%	3%	3%	3%
Diet, Nutrition	0%	1%	7%	5%	3%	3%
Affordability, Cost of care	2%	1%	2%	1%	4%	3%
COVID-19 Vaccination Rates	1%	2%	3%	2%	3%	3%
Negative comment about government, CDC, etc.	3%	1%	3%	1%	2%	2%
Food insecurity	0%	1%	2%	0%	2%	1%
Lack of Exercise	0%	2%	2%	1%	1%	1%
Aging, elder care	0%	1%	0%	1%	2%	1%
Heart disease	0%	0%	1%	2%	1%	1%
Vaccine misinformation	1%	0%	1%	1%	1%	1%
Quality of care in area	1%	1%	2%	1%	0%	1%
Limited providers	0%	2%	0%	1%	0%	1%
Cost of prescriptions	0%	1%	0%	0%	1%	0%
Poverty	0%	1%	0%	1%	0%	0%
COVID-19 Mitigation (face covering, etc.)	0%	1%	0%	0%	0%	0%
None, nothing	0%	0%	1%	3%	1%	1%
Other	10%	8%	5%	4%	7%	7%
Do not know	31%	22%	15%	27%	15%	19%

ImpHS. What, if anything, should be done to improve the health and meet the health needs of your local community?

	Adams	Franklin	Lancaster	Lebanon	York	Total
COVID-19 vaccinations, testing, treatment	7%	4%	12%	8%	10%	8%
Additional (access) mental health resources	7%	7%	1%	6%	7%	6%
Improve healthcare, in general	5%	5%	1%	2%	4%	3%
Nutrition education	1%	1%	7%	2%	4%	3%
Government out of health care (not related to COVID)	3%	2%	3%	2%	3%	3%
Reduce cost of health insurance	3%	0%	1%	2%	5%	2%
Community outreach to increase health awareness	2%	2%	1%	2%	4%	2%
Education	0%	3%	2%	2%	3%	2%
Universal Healthcare	1%	0%	2%	2%	3%	2%
Personal Responsibility	1%	0%	2%	3%	1%	2%
Access to healthcare of all	2%	1%	1%	2%	2%	1%
Affordability of medications	2%	3%	0%	1%	2%	1%
STAFFING (additional doctors; staff; compensation, interaction)	1%	3%	2%	1%	1%	1%
Access/Affordability health oriented recreation (yoga, gym)	1%	2%	2%	1%	1%	1%
Reduce cost/fees for medical services	2%	2%	2%	0%	1%	1%
Affordability/availability of healthy food	0%	1%	1%	3%	1%	1%
Healthier grocery options	1%	0%	2%	1%	1%	1%
Improve walkability, bike-ability	0%	1%	4%	0%	0%	1%
Improved acceptance and respect for others	0%	1%	2%	1%	0%	1%
Spirituality, Religion	0%	2%	1%	1%	1%	1%
Additional services/resources for seniors	0%	1%	1%	1%	1%	1%
Additional general practice physicians, more convenient times	2%	0%	1%	0%	0%	1%

ImpHS. What, if anything, should be done to improve the health and meet the health needs of your local community? (Con't)

	Adams	Franklin	Lancaster	Lebanon	York	Total
Health clinic	0%	0%	1%	0%	1%	1%
Additional pediatric and adolescent care	1%	0%	1%	0%	1%	1%
Access to transportation	1%	0%	0%	0%	1%	0%
Addiction services (not related to mental health)	0%	0%	1%	1%	0%	0%
Assistance for homeless population	1%	0%	0%	0%	0%	0%
Less fast food options	0%	1%	0%	0%	0%	0%
Single payer system	0%	0%	1%	0%	0%	0%
Aid to understand medical coverage and available options	0%	0%	0%	0%	0%	0%
Improved access to preventative health (flu shots)	1%	0%	0%	0%	0%	0%
Wellspan (Any mention)	0%	0%	0%	0%	1%	0%
None, nothing	3%	5%	2%	3%	2%	3%
Other	3%	8%	3%	7%	4%	5%
Do not know	51%	43%	42%	48%	34%	44%

Demographics

Hisp. Are you Hispanic or Latino, or NOT?

	Adams	Franklin	Lancaster	Lebanon	York	Total
Yes	4%	6%	2%	6%	5%	5%
No	96%	94%	98%	94%	96%	95%

RACEa. Which of the following categories best describes your racial background?

	Adams	Franklin	Lancaster	Lebanon	York	Total
White	98%	93%	96%	96%	92%	94%
Nonwhite	2%	7%	4%	4%	8%	6%

We are interested in knowing whether you have experienced any unfair treatment because of your race, ethnicity, or cultural background. Within the past 12 months, that is since [one year ago date], have you felt treated unfairly when you were...

At work?

	Adams	Franklin	Lancaster	Lebanon	York	Total
Yes	3%	4%	4%	2%	5%	4%
No	97%	96%	96%	97%	94%	95%
Do not know	0%	0%	1%	0%	1%	0%

At school?

	Adams	Franklin	Lancaster	Lebanon	York	Total
Yes	0%	2%	1%	1%	3%	2%
No	100%	98%	98%	99%	98%	98%
Do not know	0%	0%	1%	0%	0%	0%

Getting medical care?

	Adams	Franklin	Lancaster	Lebanon	York	Total
Yes	2%	2%	1%	1%	3%	2%
No	99%	98%	99%	99%	97%	98%
Do not know	0%	0%	0%	1%	0%	0%

On the street or in a public setting, like a restaurant or store?

	Adams	Franklin	Lancaster	Lebanon	York	Total
Yes	2%	9%	3%	2%	6%	5%
No	98%	91%	97%	97%	93%	94%
Do not know	1%	0%	0%	1%	1%	0%

By police or in the courts?

	Adams	Franklin	Lancaster	Lebanon	York	Total
Yes	1%	6%	1%	2%	3%	3%
No	61%	65%	61%	55%	59%	60%
No interaction with police or court in the past 12 months	38%	29%	39%	43%	38%	38%
Do Not Know	0%	0%	0%	0%	0%	0%

CRIME1. Do you have a criminal record?

	Adams	Franklin	Lancaster	Lebanon	York	Total
Yes	5%	6%	2%	4%	5%	5%
No	95%	92%	98%	96%	95%	95%
Do not know, not sure	0%	1%	0%	0%	0%	0%

CRIME2. Do you have a felony on your record?

	Adams	Franklin	Lancaster	Lebanon	York	Total
	n=10	n=18	n=6	n=11	n=44	n=88
Yes	23%	28%	63%	51%	43%	40%
No	77%	72%	37%	49%	52%	58%
Do not know, not sure	0%	0%	0%	0%	5%	2%

MAR. What is your current marital status, are you single, a member of an unmarried couple, married, divorced, widowed, or separated?

	Adams	Franklin	Lancaster	Lebanon	York	Total
Single (never married)	12%	17%	13%	16%	19%	17%
A member of an unmarried couple	3%	6%	3%	3%	5%	4%
Married	60%	57%	65%	62%	56%	59%
Divorced	13%	12%	9%	8%	12%	11%
Widowed	12%	8%	9%	11%	8%	9%
Separated	0%	1%	1%	0%	1%	1%

NumC. How many children LESS than 18 years of age live in your household?

	Adams	Franklin	Lancaster	Lebanon	York	Total
None	72%	64%	59%	61%	67%	65%
1	13%	13%	8%	15%	16%	14%
2-4 children	14%	20%	27%	20%	17%	19%
5 or more	2%	4%	5%	3%	1%	2%

*Questions C1 through C5 asked only of those with children; Adams n=54; Franklin n=102; Lancaster n=103; Lebanon n=108; York n=295; Total n=659

C1. What is the biggest problem or issue that you and your children have dealt with in the last year?

	Adams	Franklin	Lancaster	Lebanon	York	Total
COVID-19 other, in general	15%	15%	4%	9%	15%	12%
COVID-19 effects on school/childcare	12%	16%	8%	8%	11%	11%
Family Health Problems	5%	4%	12%	6%	7%	7%
Behavioral problems	14%	1%	8%	0%	4%	4%
Education, school - home school, virtual School, other, in general	1%	10%	3%	3%	3%	4%
Mental Health (anxiety, depression, etc.)	4%	6%	3%	6%	3%	4%
Finances	0%	6%	6%	0%	4%	4%
COVID-19 isolation	1%	2%	0%	5%	5%	4%
Child's Medical Diagnosis (Autism, ADHD)	1%	3%	0%	3%	2%	2%
Parent's employment	1%	0%	1%	1%	2%	1%
Divorce, separation	1%	1%	0%	0%	1%	1%
Bullying	1%	0%	0%	1%	1%	1%
Childcare	0%	0%	2%	0%	0%	1%
Working from home with children	0%	0%	0%	0%	1%	1%
COVID-19 related stress	0%	1%	0%	0%	0%	0%
Domestic Violence	0%	1%	0%	0%	0%	0%
Lack of family time	2%	0%	0%	0%	0%	0%
Nothing	23%	17%	24%	35%	27%	26%
Other	14%	10%	12%	15%	9%	11%
Do not know	7%	9%	17%	9%	3%	7%

C2. How often do you feel you could use some guidance in dealing with the issues and problems your children are facing: frequently, often, sometimes or never?

	Adams	Franklin	Lancaster	Lebanon	York	Total
Frequently	4%	21%	16%	4%	7%	10%
Often	14%	6%	13%	10%	8%	10%
Sometimes	63%	49%	50%	51%	53%	52%
Never	20%	19%	16%	33%	32%	27%
Do not know	0%	6%	6%	2%	1%	2%

C3. Has the stress from the COVID pandemic made it more difficult to handle the things you needed to do every day as a parent?

Would you say: yes, definitely, yes, somewhat, no, not really, or no, not at all?

	Adams	Franklin	Lancaster	Lebanon	York	Total
Yes, definitely	14%	14%	4%	16%	16%	13%
Yes, somewhat	26%	39%	26%	24%	31%	30%
No, not really	34%	19%	17%	32%	30%	27%
No, not at all	26%	28%	51%	24%	22%	28%
Do not know	0%	1%	2%	4%	1%	2%

C5. Have any of your children had a problem with drugs or alcohol in the past 12 months?

	Adams	Franklin	Lancaster	Lebanon	York	Total
Yes	2%	0%	2%	4%	2%	2%
No	98%	100%	95%	92%	97%	97%
Do not know, not sure	0%	0%	2%	4%	1%	2%

NumA. Including yourself, how many adults 18 years of age or older currently live in this household?

	Adams	Franklin	Lancaster	Lebanon	York	Total
1	26%	21%	16%	22%	24%	23%
2	49%	63%	66%	56%	56%	58%
3	18%	9%	13%	10%	12%	12%
4 or more	7%	6%	5%	11%	8%	8%

CG1. Some people play the role of caregiver as part of their daily lives, which means they are responsible for meeting the physical and psychological needs of others. Do you act as an unpaid caregiver for another ADULT, such as a spouse, sibling, aunt, uncle, parent, or grandparent?

	Adams	Franklin	Lancaster	Lebanon	York	Total
Yes	17%	22%	12%	16%	16%	17%
No	82%	77%	88%	83%	83%	83%
Do not know, not sure	1%	1%	0%	1%	0%	1%

CG1a. Do you care for someone regularly, on a daily basis?

	Adams	Franklin	Lancaster	Lebanon	York	Total
	n=33	n=62	n=29	n=43	n=145	n=213
Yes	69%	75%	50%	49%	63%	63%
No	31%	25%	50%	51%	37%	37%

EDUC. What is the highest grade or year of school you completed? Elementary school, some high school, high school, some college or technical school, or are you a college graduate?

	Adams	Franklin	Lancaster	Lebanon	York	Total
Never attended school or only attended kindergarten	0%	0%	0%	0%	0%	0%
Grades 1 through 8 (Elementary)	3%	1%	14%	7%	1%	4%
Grades 9 through 11 (Some high school)	7%	12%	11%	8%	3%	6%
Grade 12 or GED (High school graduate)	65%	56%	51%	52%	40%	48%
College 1 year to 3 years (Some college or technical school)	10%	16%	12%	9%	22%	16%
College 4 years or more (College graduate)	15%	16%	13%	24%	35%	25%

S12_9. Are you currently employed for wages, self-employed, been out of work for more than one year, been out of work for less than one year, are you a homemaker, a student, retired, or are you unable to work?

	Adams	Franklin	Lancaster	Lebanon	York	Total
Employed for wages,	43%	47%	42%	53%	52%	49%
Self-employed,	12%	7%	22%	13%	8%	11%
Out of work for MORE than one year	0%	3%	1%	1%	1%	1%
Out of work for LESS than one year	2%	1%	4%	0%	1%	2%
A Homemaker	4%	7%	6%	4%	5%	5%
A Student	1%	5%	2%	0%	1%	2%
Retired	35%	26%	23%	27%	26%	27%
Unable to work	3%	5%	1%	3%	6%	4%

INCOME. What is your annual household income from all sources?

	Adams	Franklin	Lancaster	Lebanon	York	Total
Under \$10,000	1%	1%	0%	1%	2%	1%
\$10-\$15,000	6%	5%	3%	5%	3%	4%
\$15-20,000	3%	6%	3%	2%	4%	4%
\$20-25,000	5%	4%	6%	4%	3%	4%
\$25 - 35,000	14%	4%	8%	7%	9%	8%
\$35 - 50,000	10%	15%	14%	12%	12%	13%
\$50 - 75,000	13%	20%	12%	15%	16%	16%
Over \$75,000	40%	37%	46%	44%	45%	43%
Do not know, Not sure	8%	8%	10%	11%	6%	8%

BMI Category

	Adams	Franklin	Lancaster	Lebanon	York	Total
underweight	1%	2%	1%	0%	1%	1%
normal	17%	26%	38%	32%	26%	27%
overweight	28%	35%	35%	32%	33%	33%
obese	54%	37%	26%	35%	40%	39%

Special thanks to many contributing partners, including our region's Federally Qualified Health Centers
Family First Health, Keystone Health, and Union Community Care
in helping to identify and address the issues affecting the health of our community.



Approved by the board.