

Download e-documents

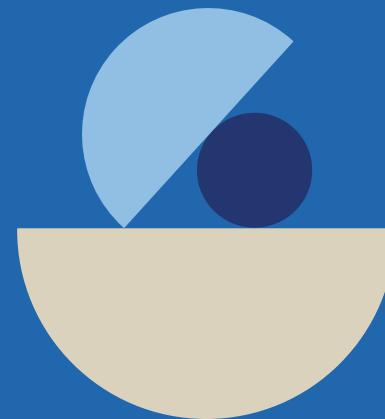

Go to 'My Policy'

Hello, [REDACTED]
You last logged in: Aug 02, 2023 at 17:03 HKT.

My Policy

Filter

Travel
[REDACTED]
Travel Annual Insurance Plan
✓ Active
Policy due date
10/06/2024

Property
[REDACTED]
Home
✓ Active
Policy due date
27/05/2024

Motor - Private Car
[REDACTED]
Private Car
✓ Active
Policy due date
01/09/2023

Domestic Helper
[REDACTED]
Home Helper Plus
✓ Active
Policy due date
26/11/2023

Why can't I find my policy in OneZurich portal? +

1 Click the policy you would like to access

Policy overview

ZURICH 蘇黎世 My Profile Contact Us

✓ Active policy

Home

Period of insurance: May 28, 2023 - May 27, 2024

Policy issue date: Apr 12, 2023

Auto renewal: Yes

[Claim procedure for different plans](#)

[Make a claim for your accident](#)

Policy overview | Claims record | Payment

[← Back to My Policy](#)

Contact Information of policyholder

Policy document

Your advisor

2

Click the '+' button to expand the list

Download statement

Policy overview Claims record Payment

[← Back to My Policy](#)

Contact Information of policyholder +

Policy document -

Document type	Upload date	View/ Download
Insurance policy	Apr 13, 2023	↓ Download

Your advisor

3

Download your statement

Download completed



Schedule HomeChoice Insurance Plan

The Policy attached, policy schedule and any endorsements / attachments should be read together as if they are one document. This Policy is a contract between you and Zurich Insurance Company Ltd. The information supplied by you and shown on the schedule is the basis of the contract.

Policy Information:

The Insured: [REDACTED] **Policy No.:** ZHM0079005ZC
Reference No.: [REDACTED]
Postal Address: [REDACTED] **Document Type:** [REDACTED]
Effective Date: 28/05/2023
Business/Occupation: Private Dwelling
(and no other for the purpose of this insurance)
Other interested party / Hire Purchase / Mortgagee: [REDACTED] **Source:** [REDACTED]
Period of Insurance: 28/05/2023 **to:** 27/05/2024 **(both dates inclusive)**

This policy will be effective from 28/05/2023 and continually renewed on its anniversary. Zurich Insurance Company Ltd will collect the premium from the same payment account on due dates for your uninterrupted protection, unless informed otherwise.

Insurance Information:

Situation of risk: [REDACTED]
Building Type: Multistorey Residential Buildings **Floor Area:** 1,001-1,500 (Gross floor area) **Building Age:** 40 years or below
Extension:

Coverage Information:

Plan: DIY Plan
(For details, please refer to Tables of Benefits)

Section 1	Legal Liability	Insured
Section 2	Home Contents	Insured
Section 3	Accidental Death	Insured
Section 4	Emergency Assistance Benefits	Insured
Section 5	Building	Not insured
Section 6	Worldwide Personal Possessions	Not insured
Section 7	Personal Fine Art Collection	Not insured

Premium: Total Payable HKD [REDACTED]
(Including Loading HKD 0)
(Including Discount HKD [REDACTED])

Levy collected by the Insurance Authority (if any) has been imposed on this policy at the applicable rate and would be remitted in accordance with the prescribed arrangements. For further information, please visit <http://www.zurich.com.hk/ia-levy>

ZHM-OSH-05-2021E1

Zurich Insurance Company Ltd (a company incorporated in Switzerland with limited liability)
25-26/F, One Island East, 18 Westlands Road, Island East, Hong Kong
Telephone: +852 2968 2288 Fax: +852 2968 0639 Website: www.zurich.com.hk

2550011
ZHM0079005ZC

4

After clicking download, you will receive a PDF file with all the policy information and details.