

下載電子文件

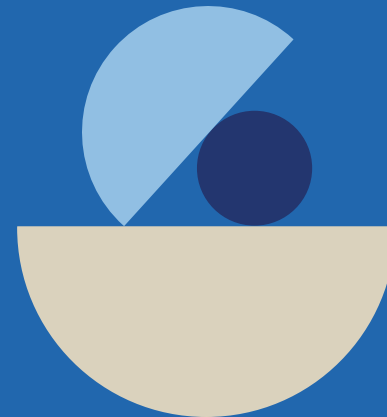

前往「我的保單」

你好, [REDACTED]
上次登錄: 2023年08月21日在17:13 HKT

我的保單

篩選



旅遊

易起行 旅遊保險

✓ 生效

保單到期日
10/06/2024



財產

自選家居保險計劃住戶保險

✓ 生效

保單到期日
27/05/2024



汽車—私家車

私家汽車保險

✓ 生效

保單到期日
01/09/2023



僱傭

備易保 家傭保障計劃

✓ 生效

保單到期日
26/11/2023

1

點擊您想查閱的保單

為什麼我在OneZurich 平台上找不到我的保單?



保單內容概覽

ZURICH 蘇黎世

✓ 生效保單

自選家居保險計劃住戶保險

保單生效期
2023年05月28日 - 2024年05月27日

保單簽發日期
2023年04月12日

自動續保
是

了解不同產品的
索償步驟

為您的意外
提交索償

保單概覽 索償紀錄 付款

← 返回我的保單

保單持有人的聯絡資料

保單文件

您的顧問

+

+

+

2

按下「+」鍵展開列表

下載電子文件

保單概覽 索償紀錄 付款

← 返回我的保單

保單持有人的聯絡資料

+

保單文件

-

檔案類別	上載日期	查看/下載
保單	2023年04月13日	↓ 下載

您的顧問

3

按此下載您的電子文件

+



Schedule HomeChoice Insurance Plan

The Policy attached, policy schedule and any endorsements / attachments should be read together as if they are one document. This Policy is a contract between you and Zurich Insurance Company Ltd. The information supplied by you and shown on the schedule is the basis of the contract.

Policy Information:

The Insured: [REDACTED] **Policy No.:** ZHM0079005ZC
Reference No.: [REDACTED]
Postal Address: [REDACTED] **Document Type:** [REDACTED]
Effective Date: 28/05/2023
Business/Occupation: Private Dwelling
(and no other for the purpose of this insurance)
Other interested party / Hire Purchase / Mortgagee: [REDACTED] **Source:** [REDACTED]
Period of Insurance: 28/05/2023 **to:** 27/05/2024 **(both dates inclusive)**

This policy will be effective from 28/05/2023 and continually renewed on its anniversary. Zurich Insurance Company Ltd will collect the premium from the same payment account on due dates for your uninterrupted protection, unless informed otherwise.

Insurance Information:

Situation of risk: [REDACTED]
Building Type: Multistorey Residential Buildings **Floor Area:** 1,001-1,500 (Gross floor area) **Building Age:** 40 years or below
Extension:

Coverage Information:

Plan: DIY Plan
(For details, please refer to Tables of Benefits)

Section 1	Legal Liability	Insured
Section 2	Home Contents	Insured
Section 3	Accidental Death	Insured
Section 4	Emergency Assistance Benefits	Insured
Section 5	Building	Not insured
Section 6	Worldwide Personal Possessions	Not insured
Section 7	Personal Fine Art Collection	Not insured

Premium: Total Payable HKD [REDACTED]
(Including Loading HKD 0)
(Including Discount HKD [REDACTED])

Levy collected by the Insurance Authority (if any) has been imposed on this policy at the applicable rate and would be remitted in accordance with the prescribed arrangements. For further information, please visit <http://www.zurich.com.hk/ia-levy>

ZHM-OSH-05-2021E1

Zurich Insurance Company Ltd (a company incorporated in Switzerland with limited liability)
25-26/F, One Island East, 18 Westlands Road, Island East, Hong Kong
Telephone: +852 2968 2288 Fax: +852 2968 0639 Website: www.zurich.com.hk

2550011
ZHM0079005ZC

4

完成下載後，您將會獲得一份PDF檔案，內附各種保單內容及細節。